



US00D452808B1

(12) **United States Design Patent**
Kyle

(10) **Patent No.:** **US D452,808 S**
(45) **Date of Patent:** **** Jan. 8, 2002**

(54) **MARINE SLAM LATCH**

(75) Inventor: **James H. Kyle**, Keene, NH (US)

(73) Assignee: **Pompanette, Inc.**, Charlestown, NH (US)

(**) Term: **14 Years**

(21) Appl. No.: **29/131,698**

(22) Filed: **Oct. 27, 2000**

(51) **LOC (7) Cl.** **08-07**

(52) **U.S. Cl.** **D8/331**

(58) **Field of Search** D8/330, 331, 338,
D8/341, 302; 292/175, DIG. 31, 336.3,
95, 100, 101; 16/430, 446; 70/208, DIG. 31

(56) **References Cited**

U.S. PATENT DOCUMENTS

D370,620 S	*	6/1996	Ziemer	D8/341
D413,056 S	*	8/1999	Sokurenko et al.	D8/331
6,109,669 A	*	8/2000	Pinkow	292/175

* cited by examiner

Primary Examiner—Jennifer Rivard

(74) *Attorney, Agent, or Firm*—Dougherty & Troxell

(57) **CLAIM**

The ornamental design for a marine slam latch, as shown.

DESCRIPTION

FIG. 1 is a side elevational view illustrating a marine slam latch in accordance with the invention;
 FIG. 2 is a side elevational view of the marine slam latch shown in FIG. 1 but taken from the opposite side;
 FIG. 3 is a bottom plan view of the marine slam latch shown in FIGS. 1 and 2;
 FIG. 4 is a top plan view of the marine slam latch shown in FIGS. 1–3;
 FIG. 5 is a front elevational view of the marine slam latch shown in FIGS. 1–4;
 FIG. 6 is a rear elevational view of the marine slam latch shown in FIGS. 1–5;
 FIG. 7 is a first perspective view of a marine slam latch shown in FIGS. 1–6; and,
 FIG. 8 is a second perspective view of a marine slam latch shown in FIGS. 1–7.

1 Claim, 2 Drawing Sheets

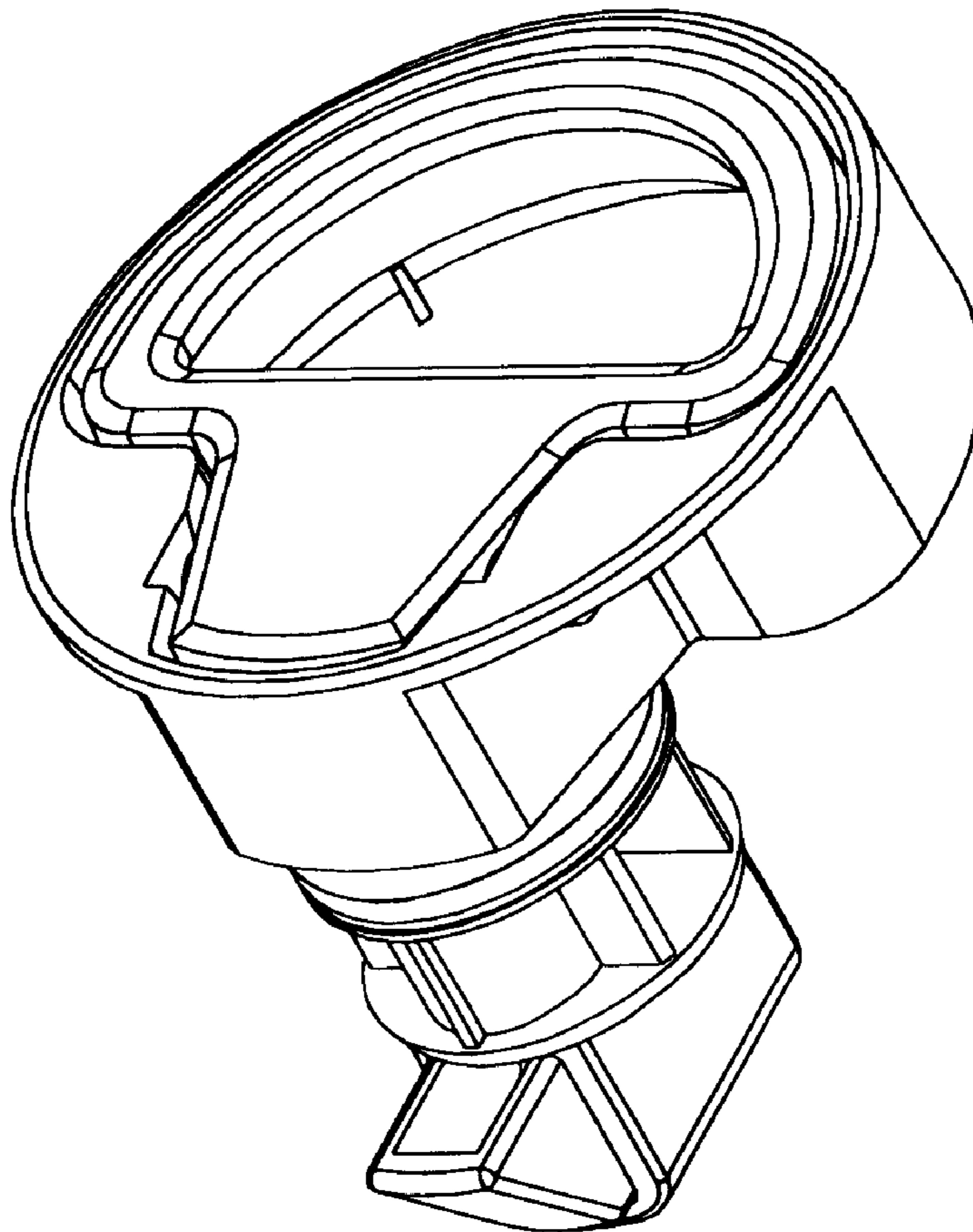

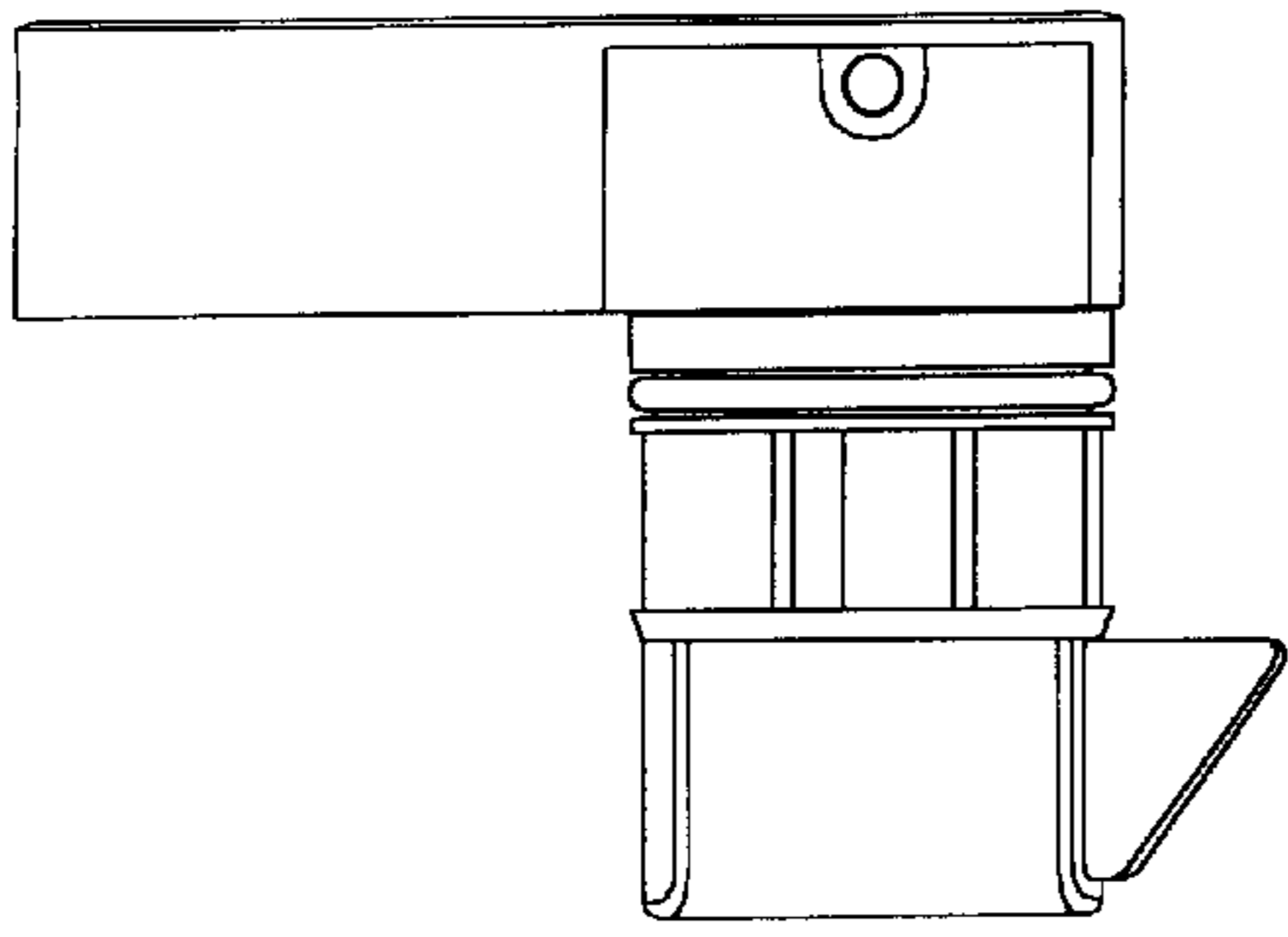

Fig 1

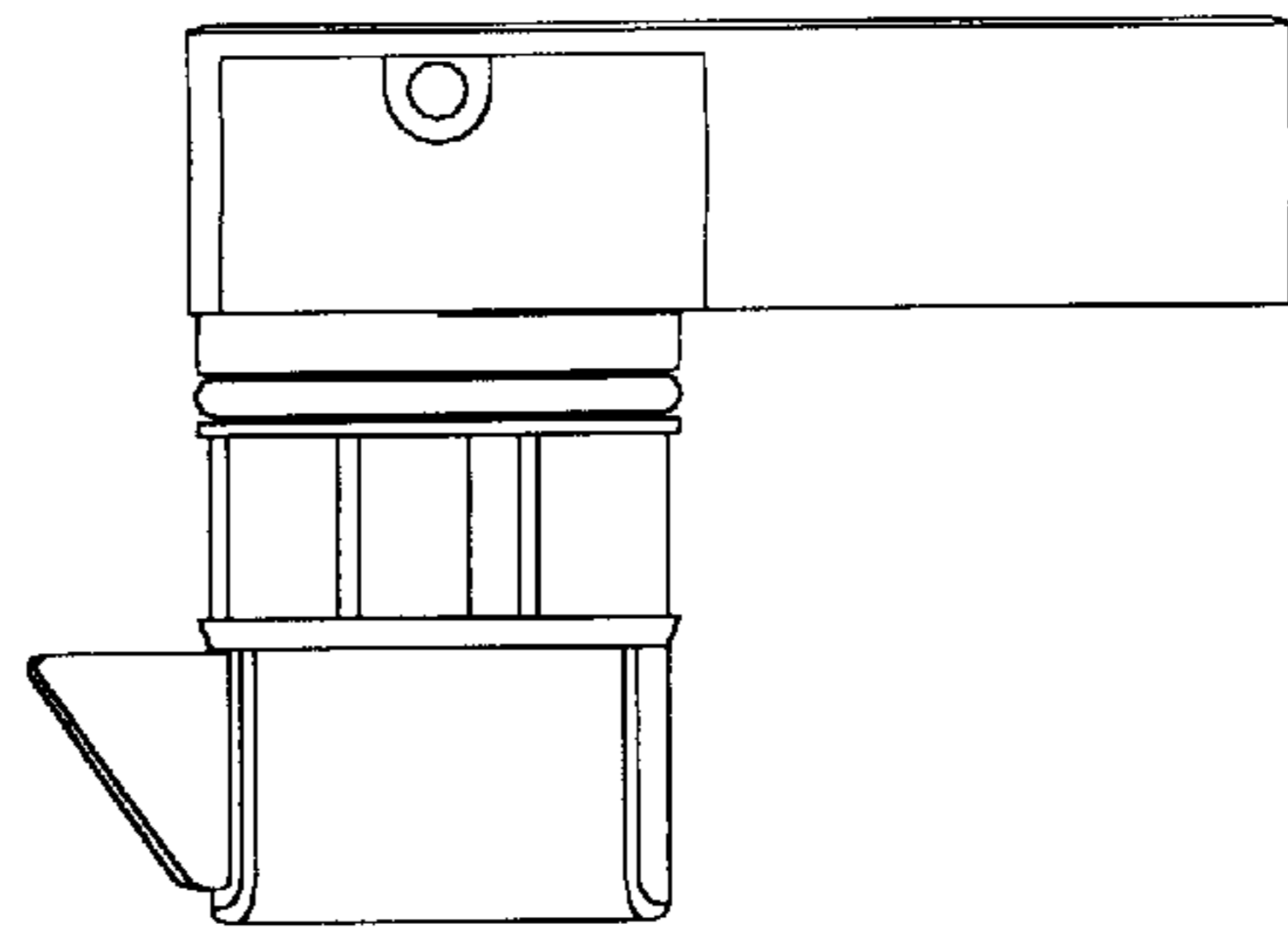

Fig 2

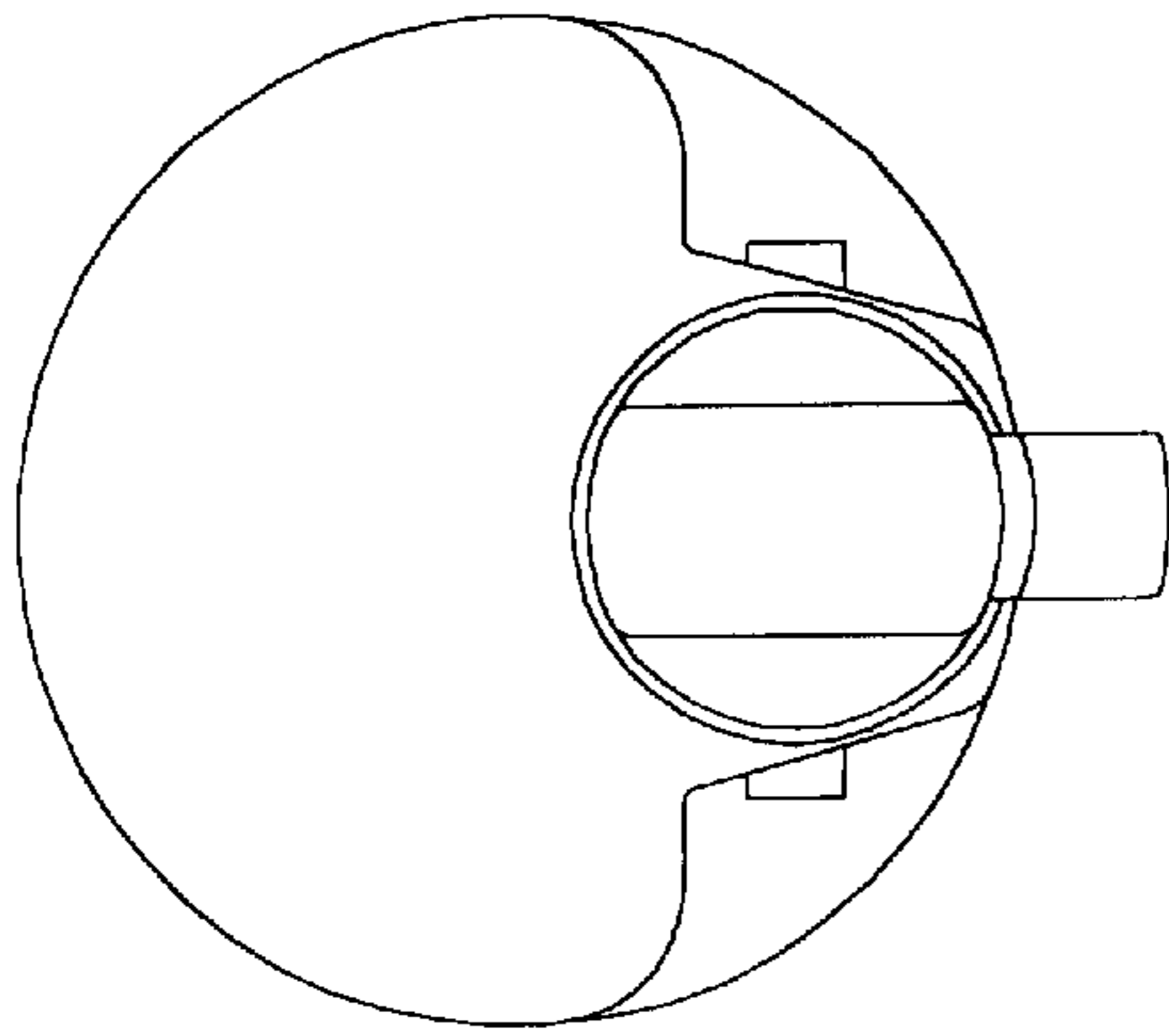

Fig 3

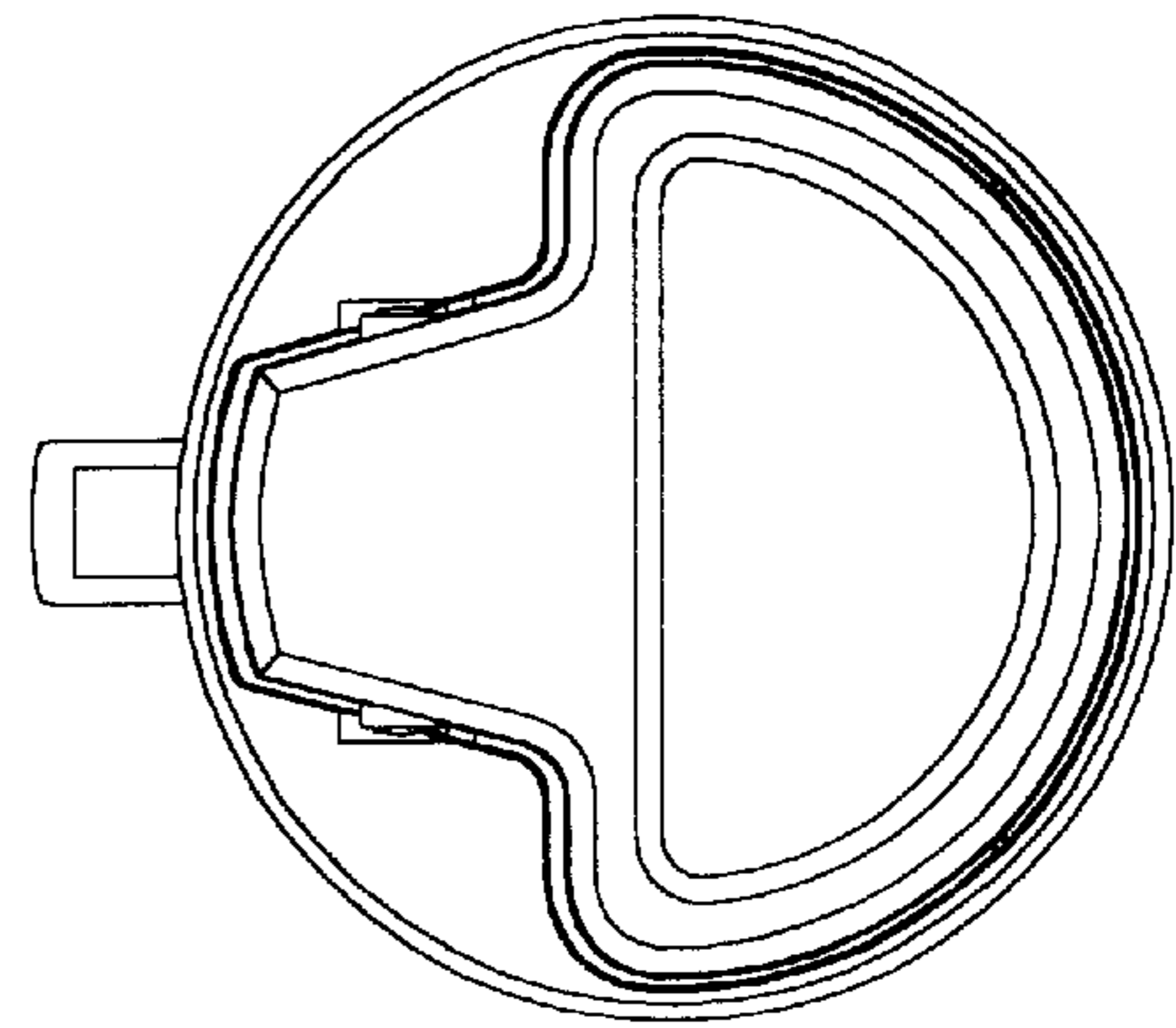

Fig 4

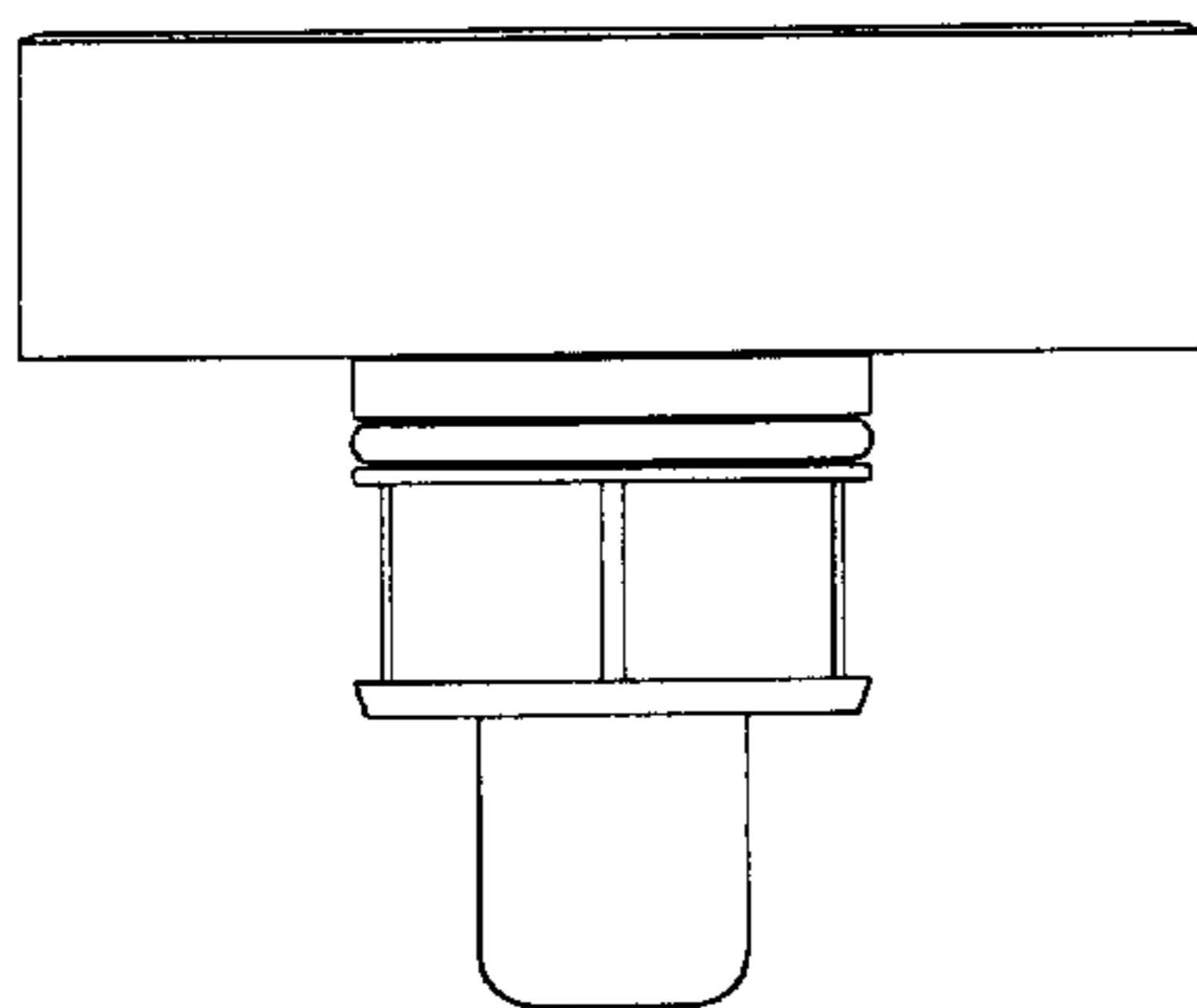

Fig 5

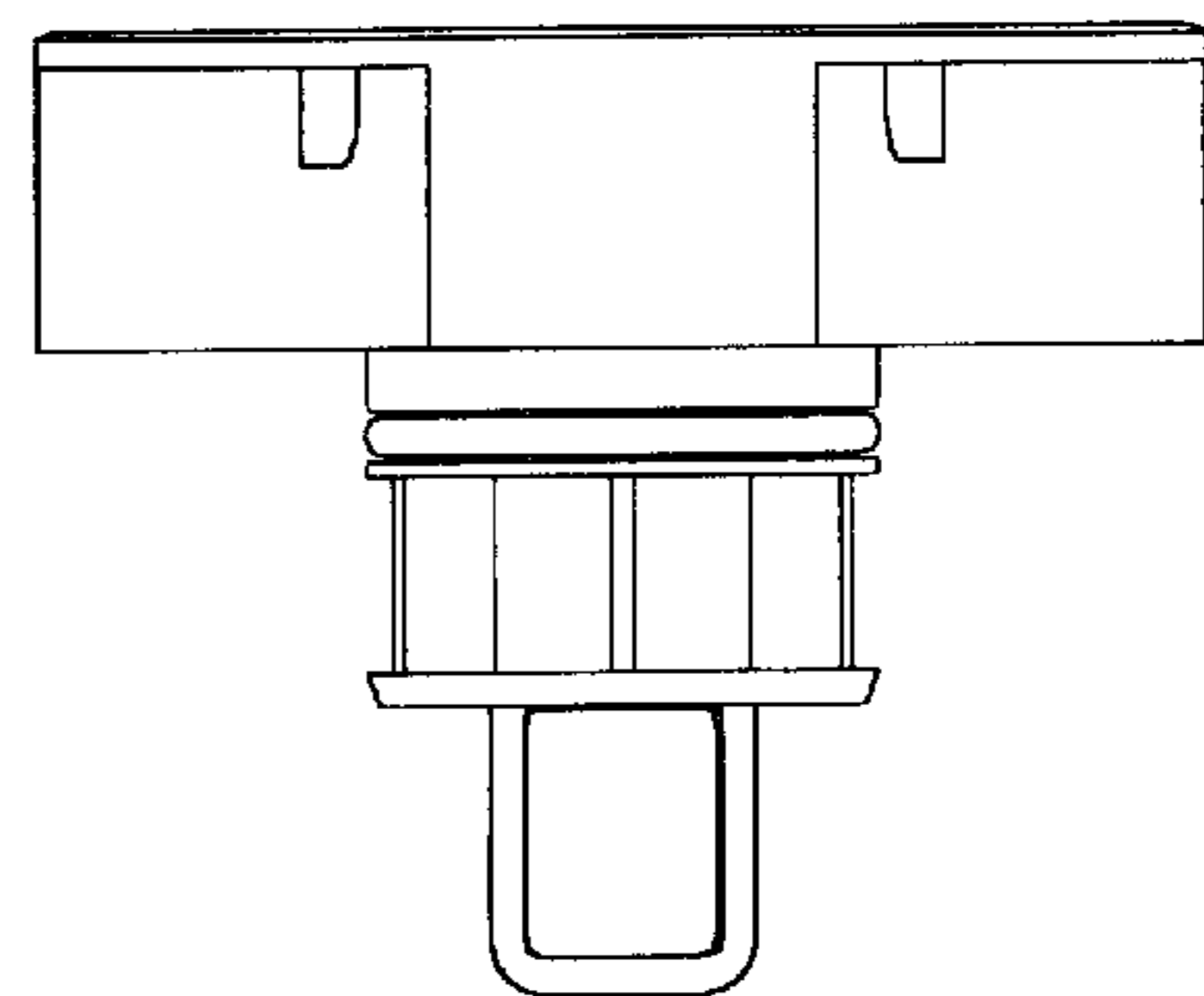

Fig 6

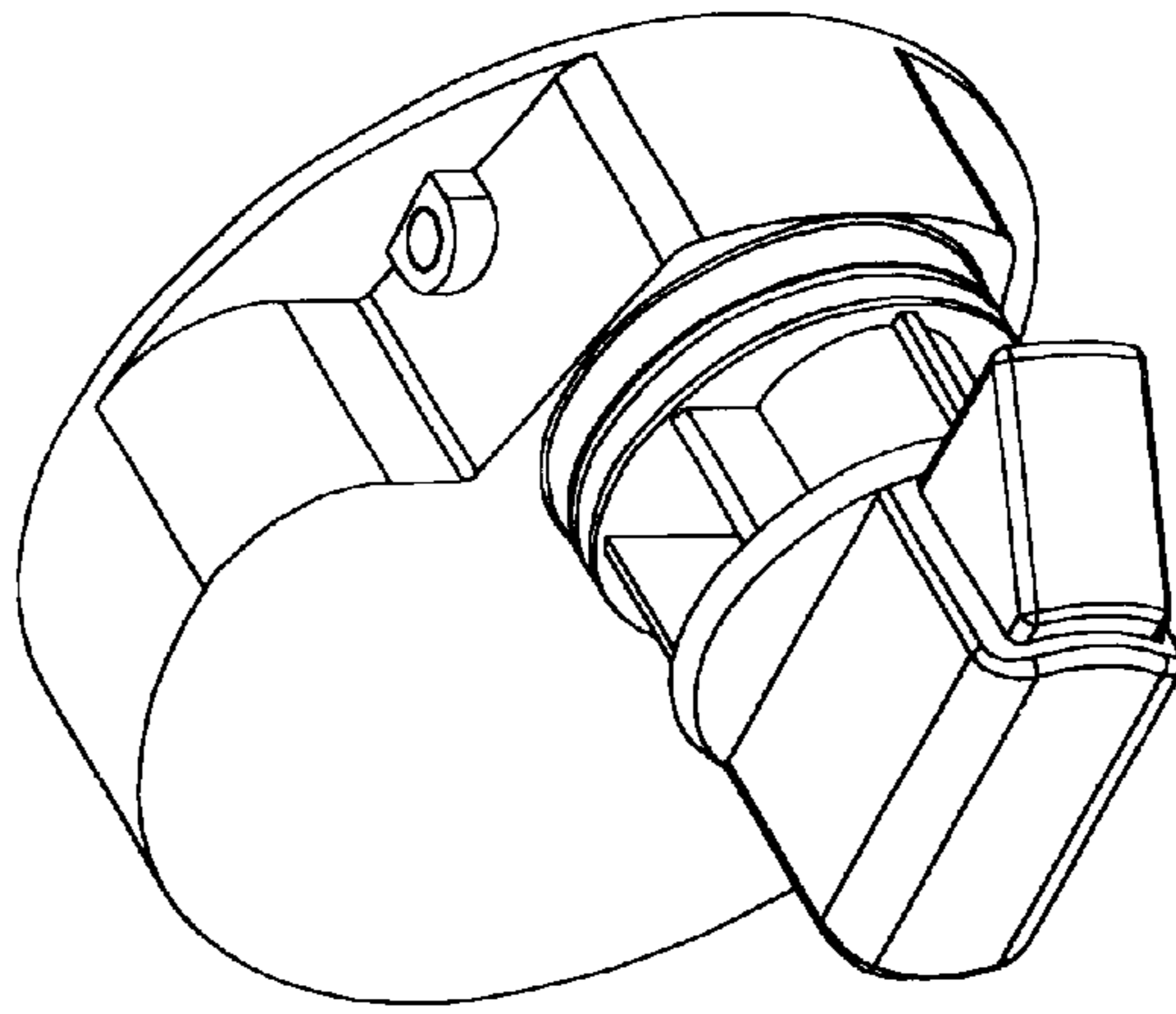

Fig 7

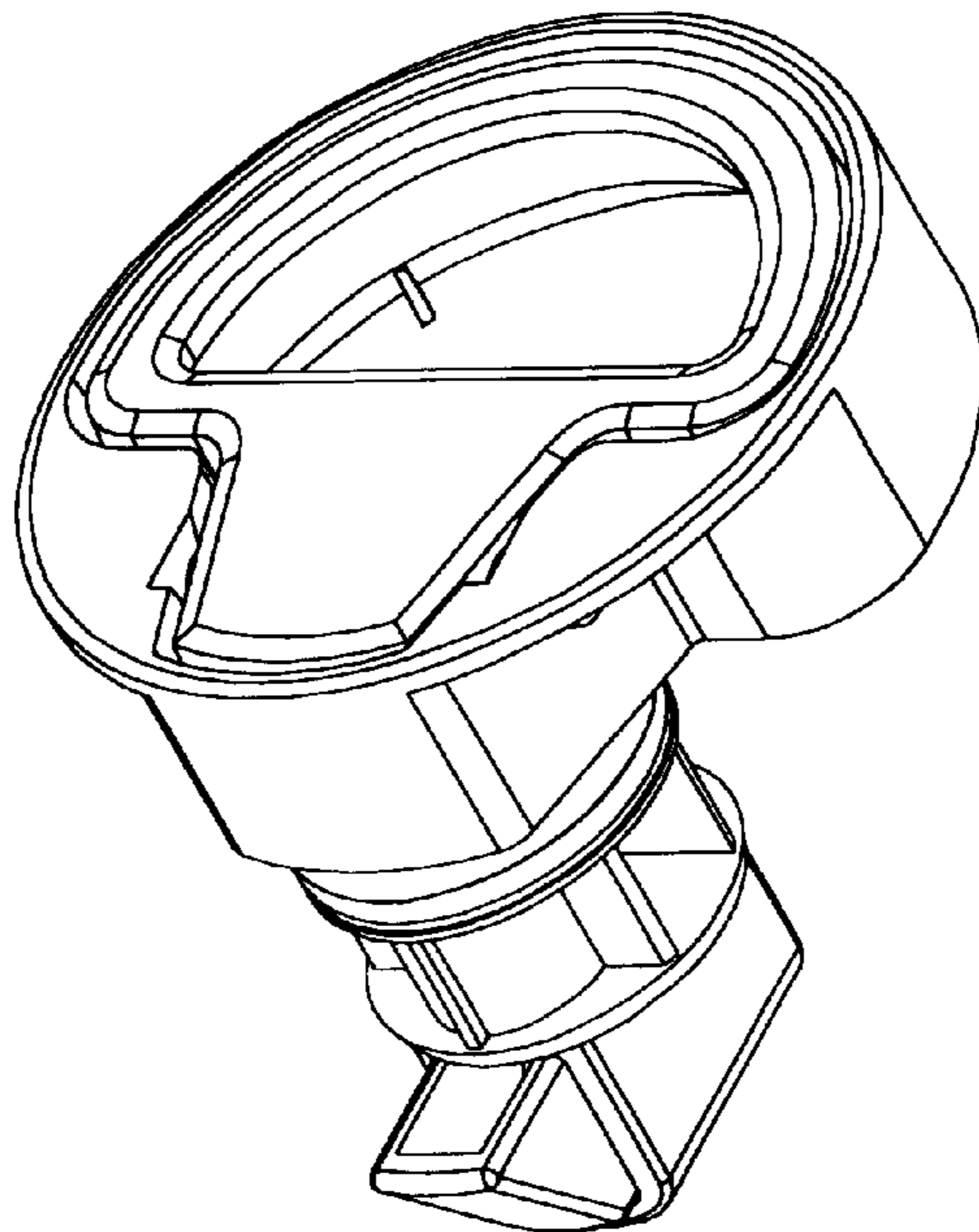

Fig 8