



US00D452779B1

(12) **United States Design Patent**
Jacobs

(10) **Patent No.:** **US D452,779 S**

(45) **Date of Patent:** **** Jan. 8, 2002**

(54) **SHEET MATERIAL**

(75) **Inventor:** **Marc Jacobs, Paris (FR)**

(73) **Assignee:** **Louis Vuitton Malletier, S.A., Paris (FR)**

(**) **Term:** **14 Years**

(21) **Appl. No.:** **29/128,508**

(22) **Filed:** **Aug. 28, 2000**

(30) **Foreign Application Priority Data**

Feb. 28, 2000 (FR) 00 1277

(51) **LOC (7) Cl.** **05-06**

(52) **U.S. Cl.** **D5/58; D5/53**

(58) **Field of Search** D5/1, 2, 6, 7, D5/11, 13, 14, 16, 20, 24, 25, 26, 27, 28, 32, 35, 37, 38, 39, 45, 47, 49, 50, 52, 53, 54, 55, 56, 57, 58, 59, 60, 61, 62, 63, 66, 99; D2/749, 883, 889, 980, 984, 994; D6/613, 595, 603, 608, 596, 604, 606, 616, 617, 605, 582, 583, 598, 619, 622; D24/124, 125; D25/142, 152; 428/154, 156, 171, 187, 199, 542.6, 904.4, 542.2, 198, 17; 5/413 AM, 709; D7/396.4, 396.5; D9/310; 162/134, 231, 140; 156/209, 148

(56) **References Cited**

U.S. PATENT DOCUMENTS

D40,046 S * 6/1909 Stone D5/7

D99,567 S	*	5/1936	Bernheim	D5/47
D127,400 S	*	5/1941	Richards	D5/47
2,529,945 A	*	11/1950	Hyman	428/156
D186,705 S	*	11/1959	Gunter, Jr.	D5/49
D192,651 S	*	4/1962	Seery	D5/1
4,595,627 A	*	6/1986	Steinman	156/148
D301,087 S	*	5/1989	Kawaguchi	D5/53
6,117,525 A	*	9/2000	Trokhan et al.	162/134

* cited by examiner

Primary Examiner—Joel Sincavage

Assistant Examiner—T. Chase Nelson

(74) *Attorney, Agent, or Firm*—Finnegan, Henderson, Farabow, Garrett & Dunner, L.L.P.

(57) **CLAIM**

The ornamental design for the sheet material, as shown and described.

DESCRIPTION

FIG. 1 is a top plan view of the repeat unit of the sheet material showing my new design;

FIG. 2 is a top plan view of a sheet material including the repeat unit shown in FIG. 1; and,

FIG. 3 is a top plan view of the repeat unit of the sheet material showing a second embodiment of my new design.

The side of the sheet material opposite that depicted in FIGS. 1–3 forms no part of the design.

1 Claim, 3 Drawing Sheets

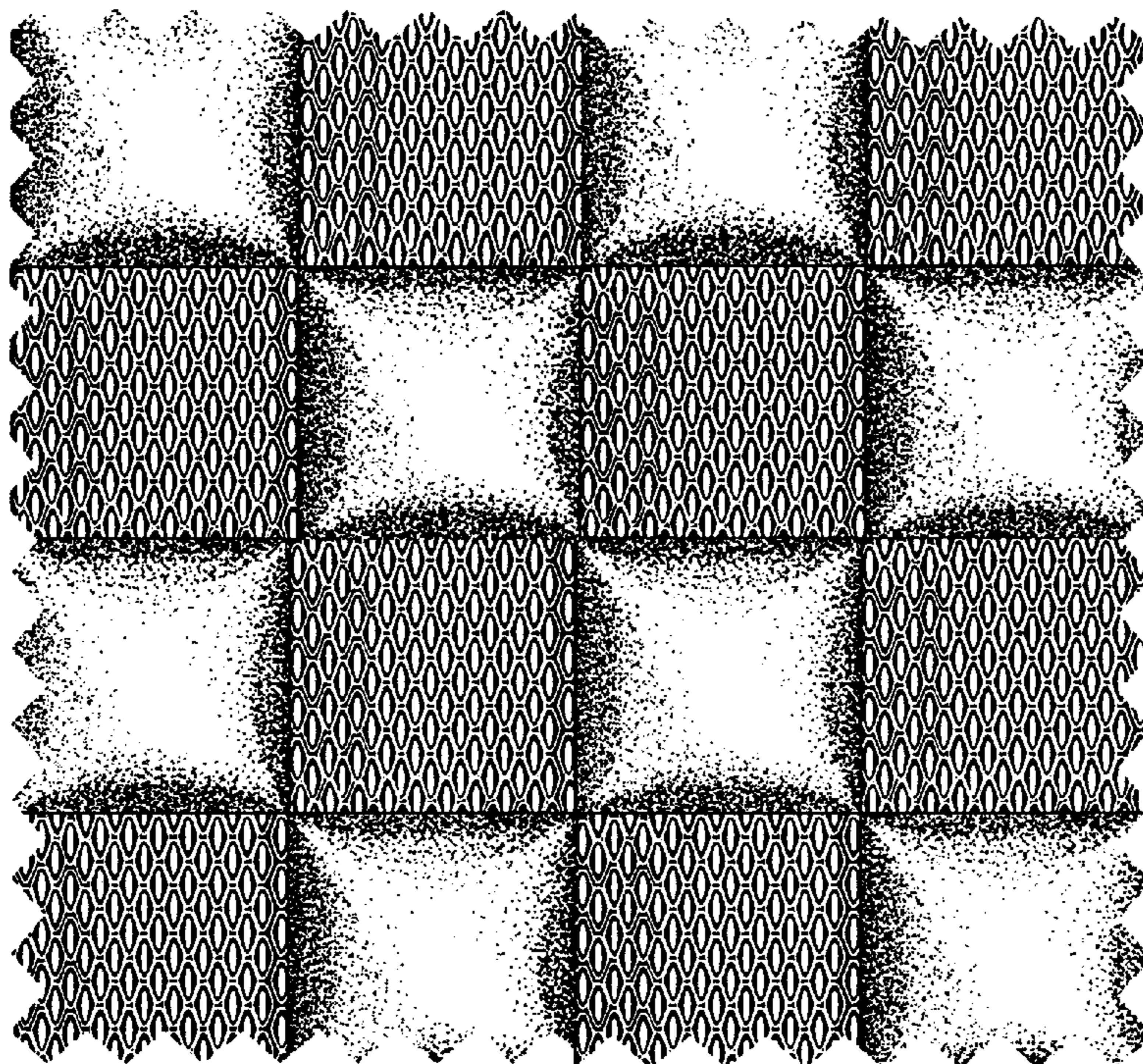

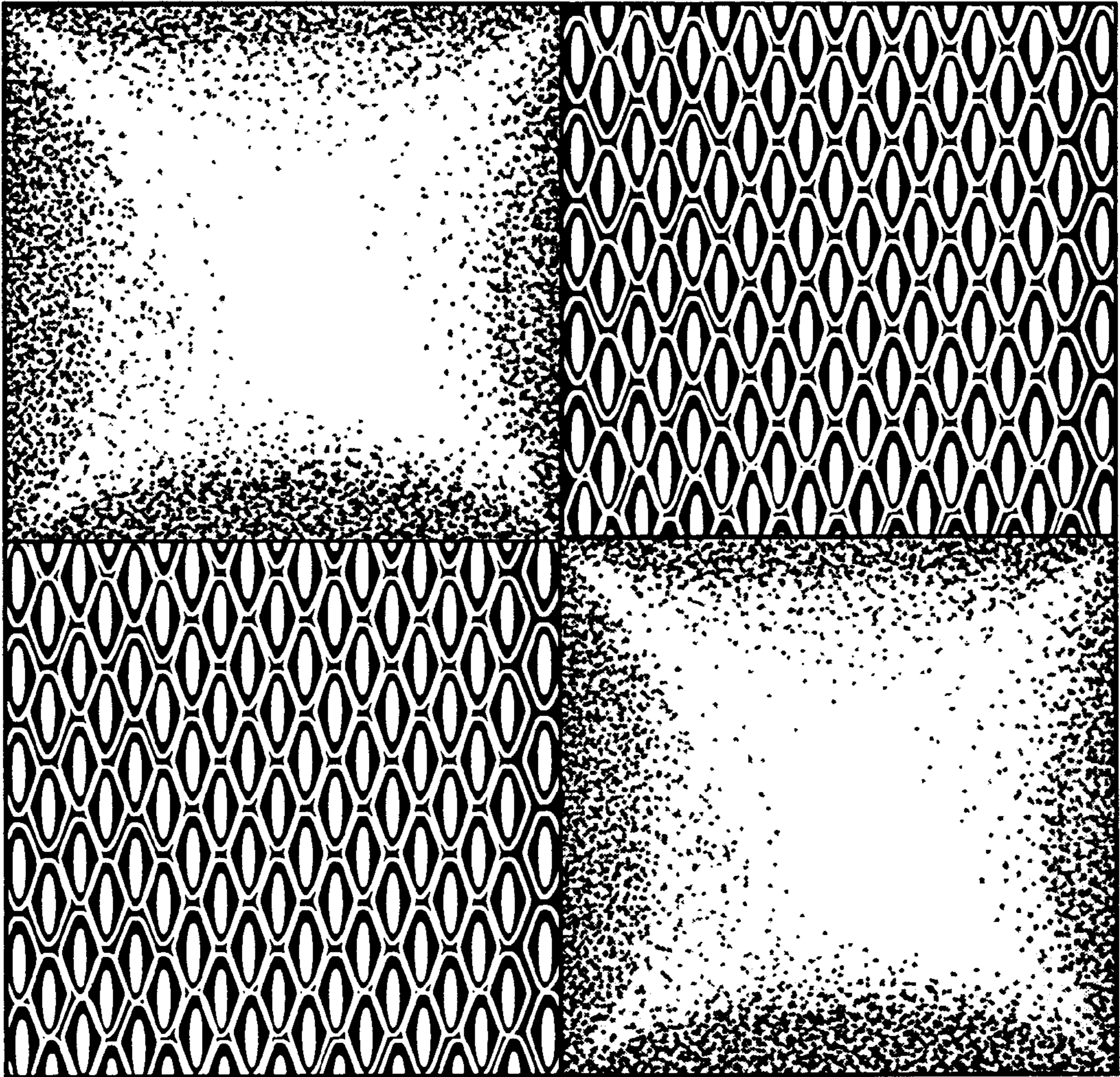

FIG. 1

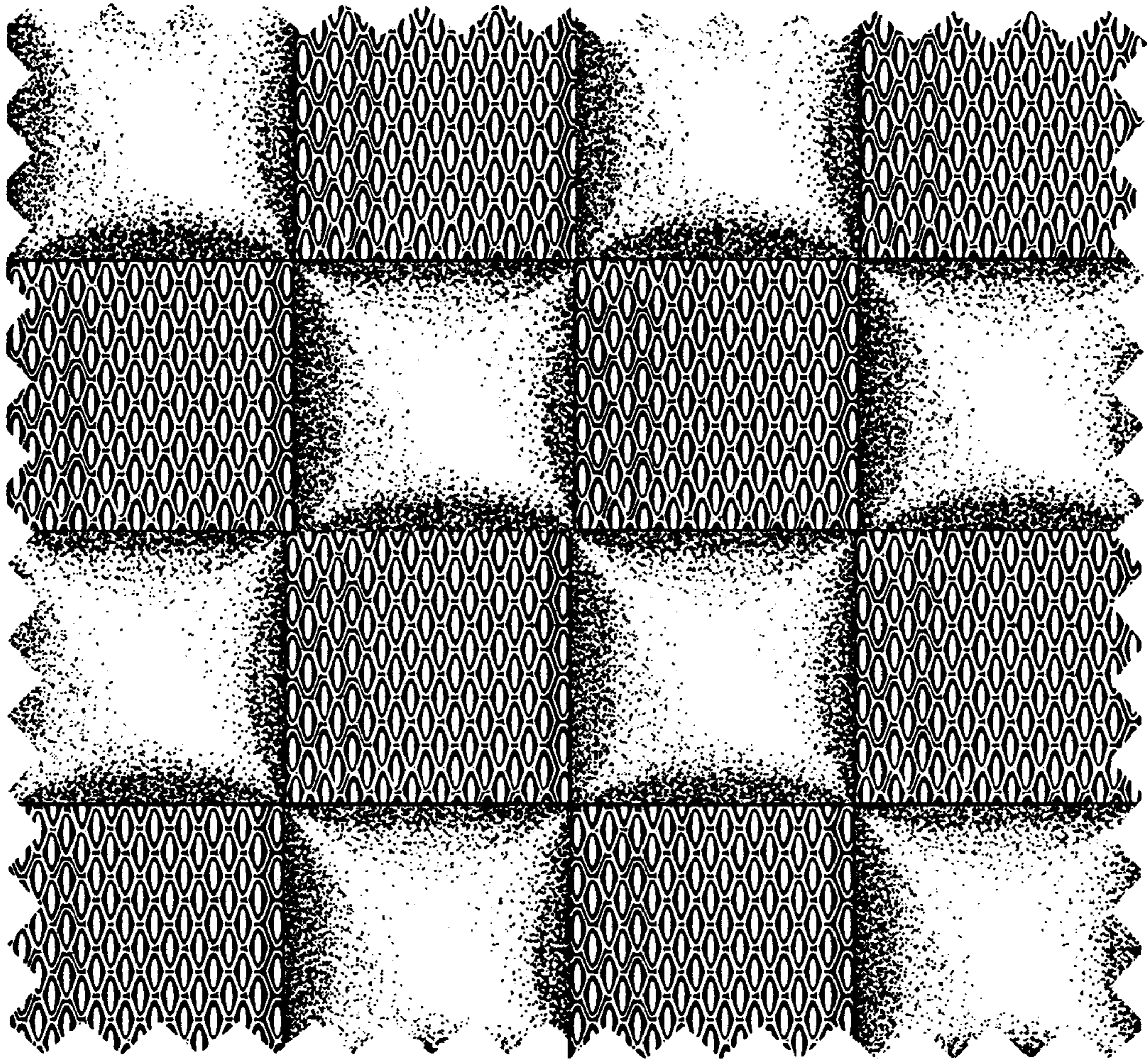

FIG. 2

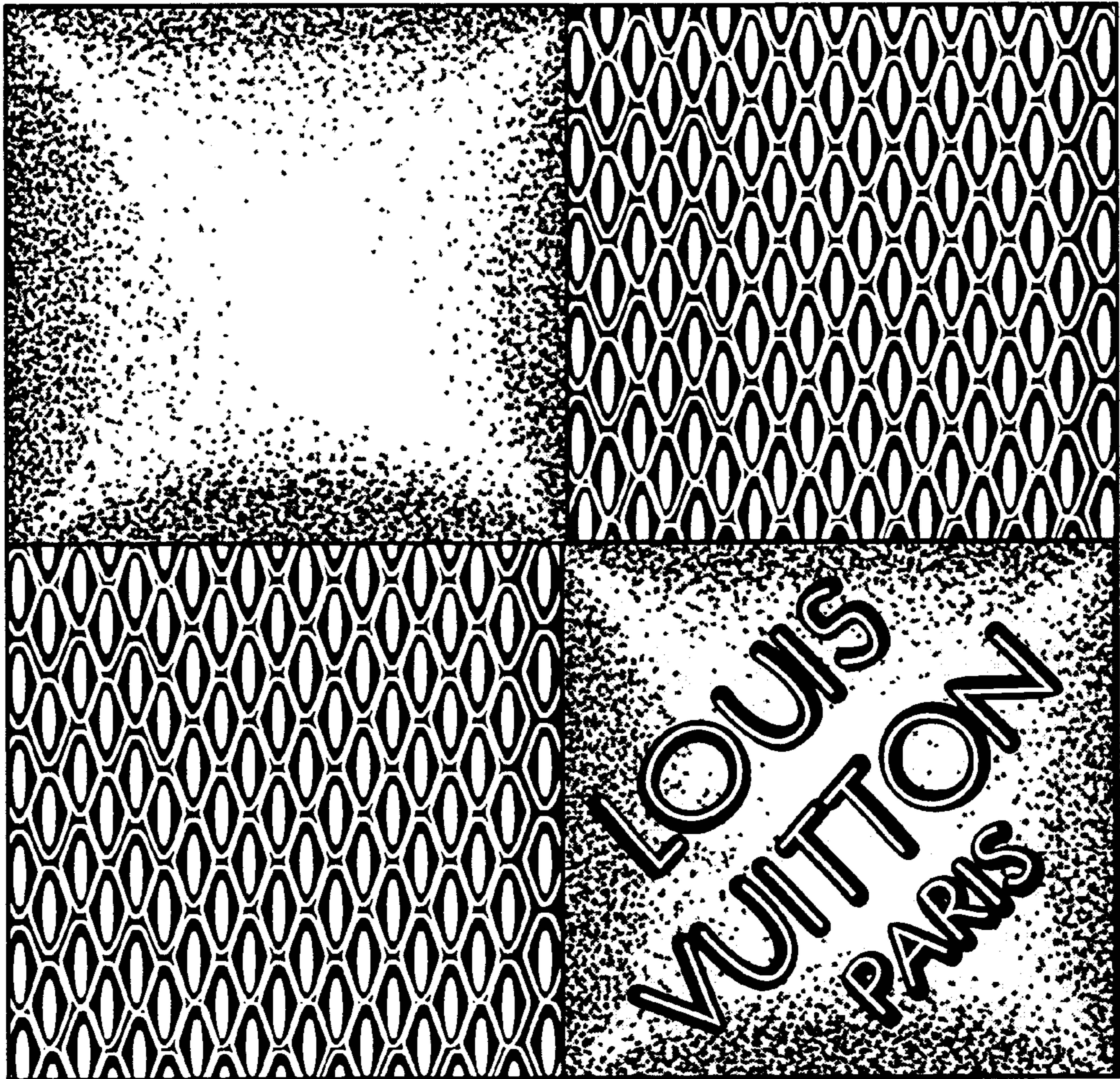

FIG. 3