



US00D452763B1

(12) **United States Design Patent**
Kataoka

(10) **Patent No.:** **US D452,763 S**

(45) **Date of Patent:** **** Jan. 8, 2002**

(54) **GIRDLE**

(75) **Inventor:** **Miyoko Kataoka, Kyoto (JP)**

(73) **Assignee:** **YOU Co., Ltd., Kyoto (JP)**

(**) **Term:** **14 Years**

(21) **Appl. No.:** **29/114,760**

(22) **Filed:** **Dec. 1, 1999**

(51) **LOC (7) Cl.** **02-01**

(52) **U.S. Cl.** **D2/704; D2/700; D2/701;**
D2/702

(58) **Field of Search** **D2/701, 702, 703,**
D2/704, 706, 707, 710, 711, 712, 713,
714, 738; D24/124, 126; 2/67, 78.2, 78.3,
227, 228, 238, 400, 402, 403, 406, 408,
DIG. 9; 450/5, 39, 41, 43, 74, 103, 104,
109, 116, 118, 122, 155, 123, 140, 128;
602/70, 72

(56) **References Cited**

U.S. PATENT DOCUMENTS

2,584,279	A	*	2/1952	McDowell	450/128
2,810,128	A	*	10/1957	Hine	450/123
D218,586	S	*	9/1970	Williams	D2/702
3,526,229	A	*	9/1970	Blair	450/118
3,603,316	A	*	9/1971	Lehman	450/122
3,621,849	A	*	11/1971	Williams	450/155
3,670,738	A	*	6/1972	Johnson	450/125

3,683,935	A	*	8/1972	Rosner	450/123
3,713,450	A	*	1/1973	Williams	450/140
3,763,866	A	*	10/1973	Bienenfeld	450/134
4,143,663	A	*	3/1979	Williams	450/103
4,325,379	A	*	4/1982	Ozbey	450/116
4,557,268	A	*	12/1985	Maddux et al.	450/155
4,697,592	A	*	10/1987	Maddux et al.	450/155
5,217,403	A	*	6/1993	Nobbs	450/155
5,613,893	A	*	3/1997	Zagame	450/155

* cited by examiner

Primary Examiner—Celia Murphy

(74) *Attorney, Agent, or Firm*—Banner & Witcoff, Ltd.

(57) **CLAIM**

The ornamental design for a girdle, as shown and described.

DESCRIPTION

FIG. 1 is a perspective view of a girdle showing my new design;

FIG. 2 is a front elevational view thereof;

FIG. 3 is a rear elevational view thereof;

FIG. 4 is a left side elevational view thereof; and,

FIG. 5 is a right side elevational view thereof.

The broken line representation of a lower portion of a mannequin is for illustrative purposes only and forms no part of the claimed design. The broken lines shown on the surface of the girdle throughout the views are understood to represent stitching.

1 Claim, 2 Drawing Sheets

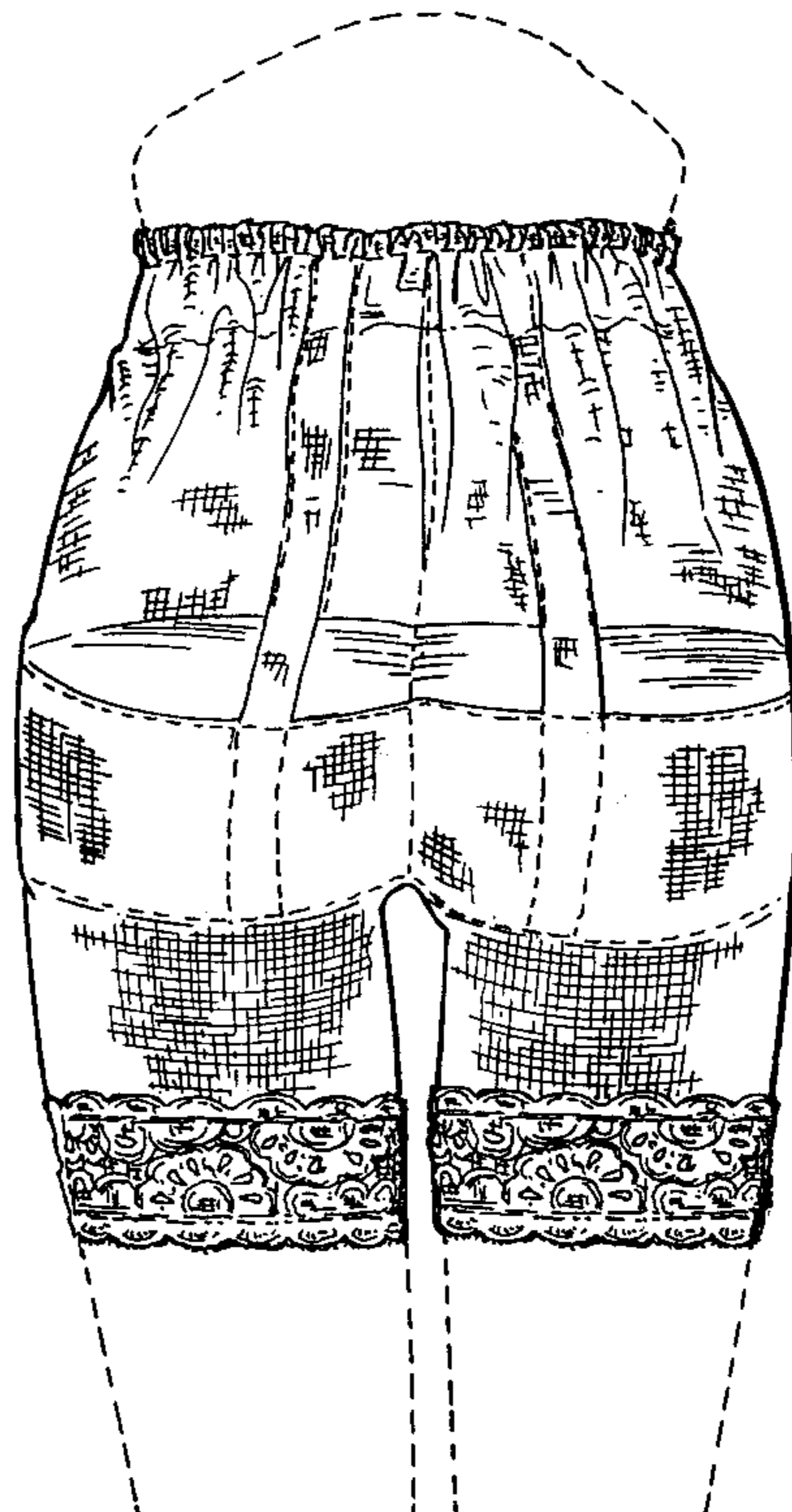
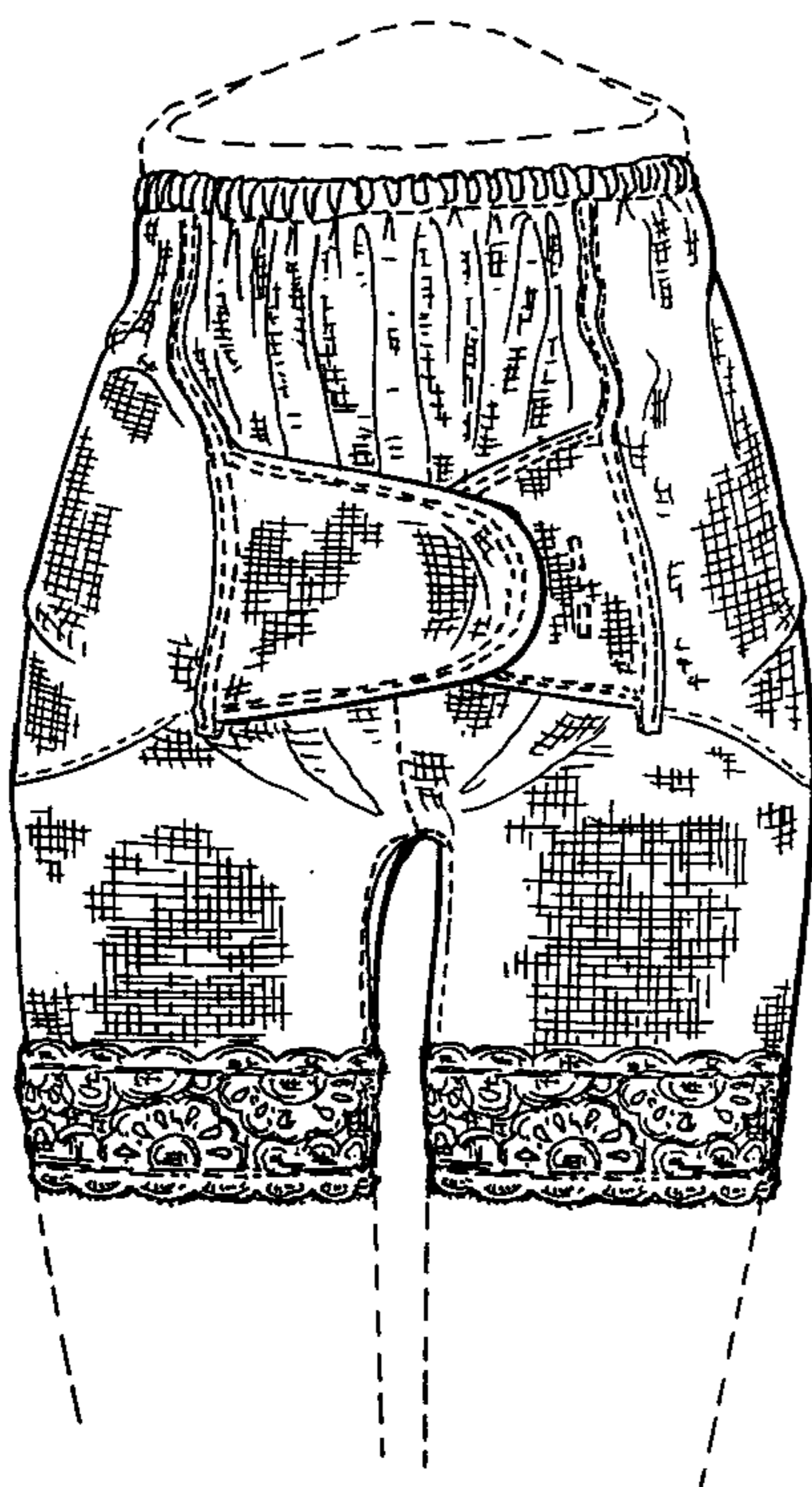

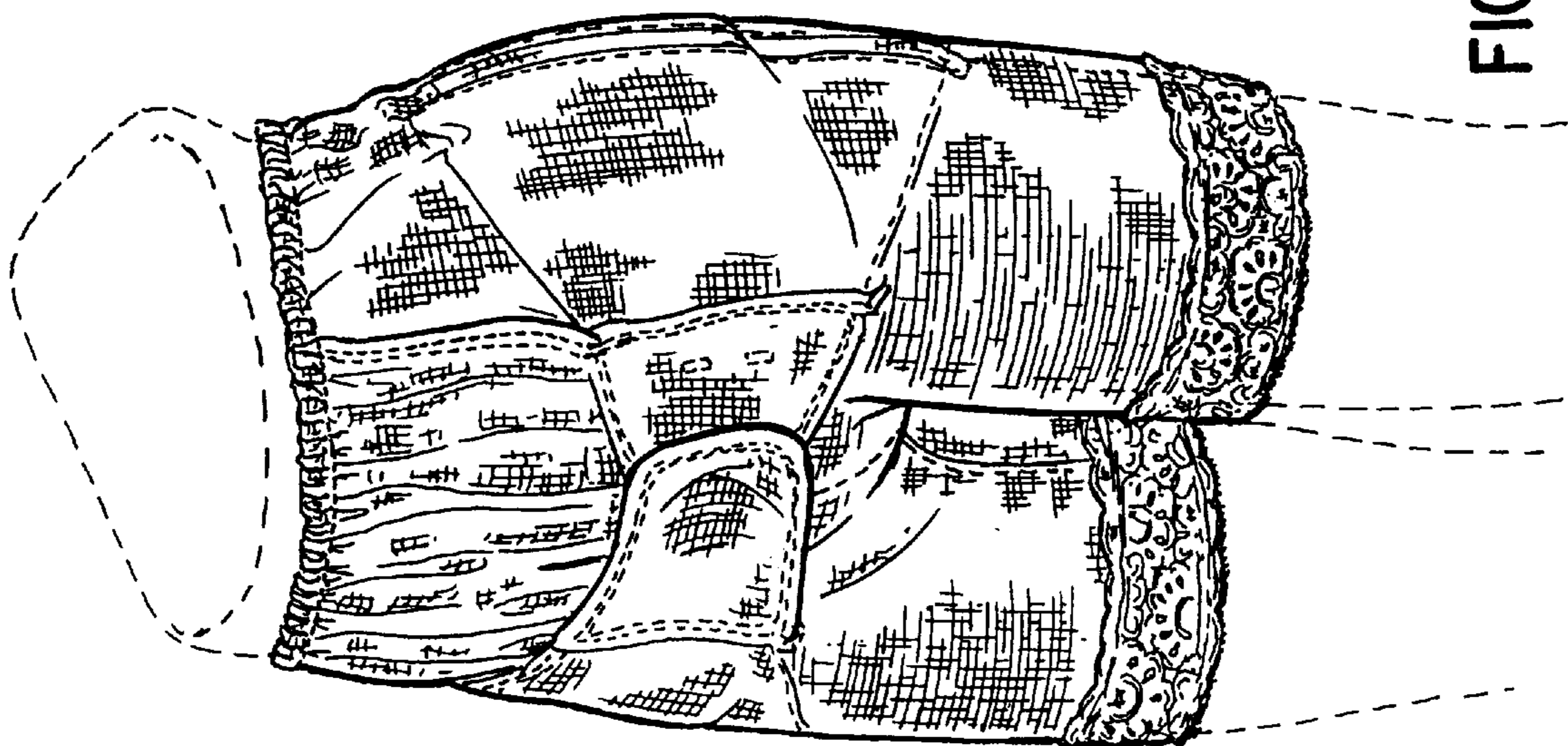

FIG. 1

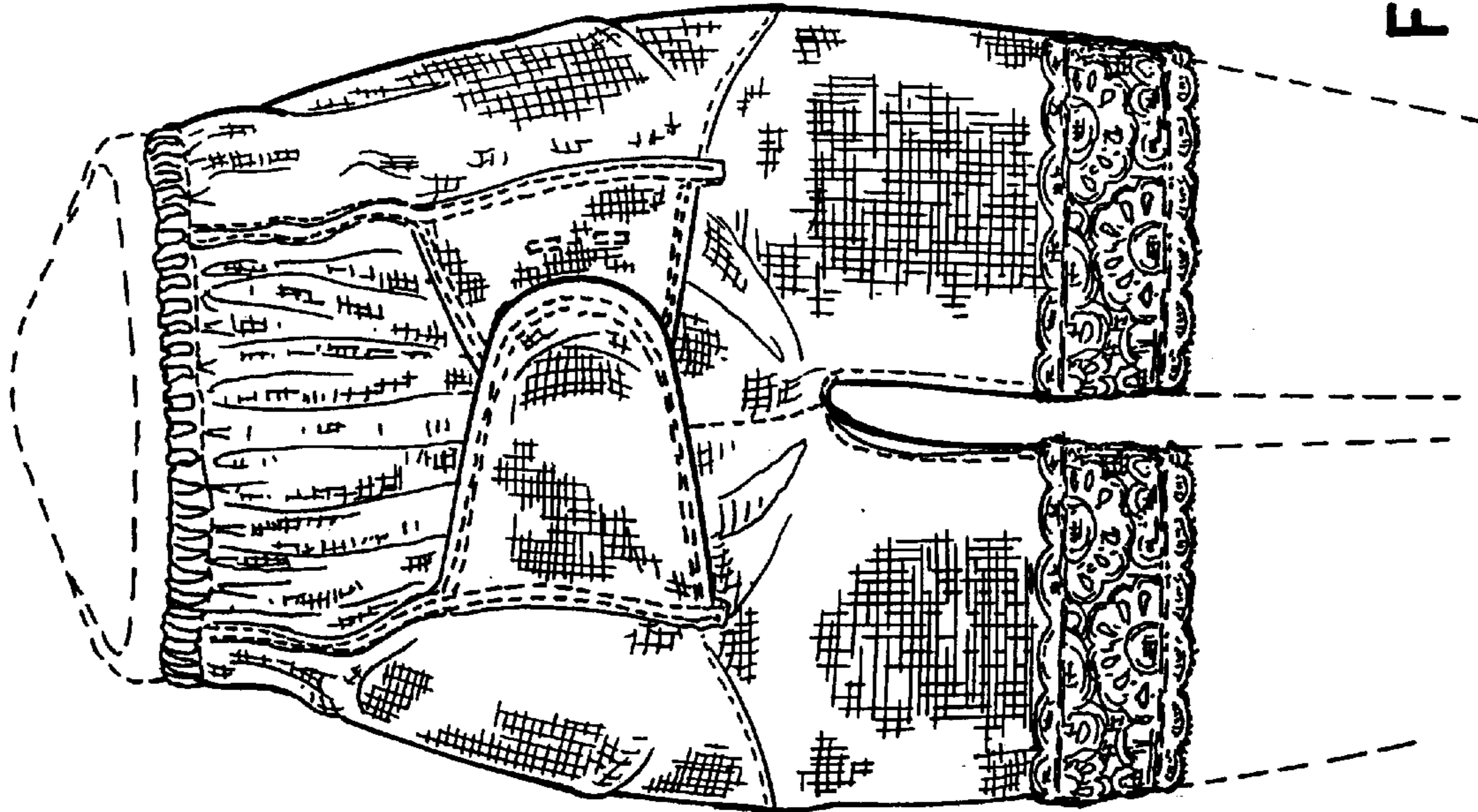

FIG. 2

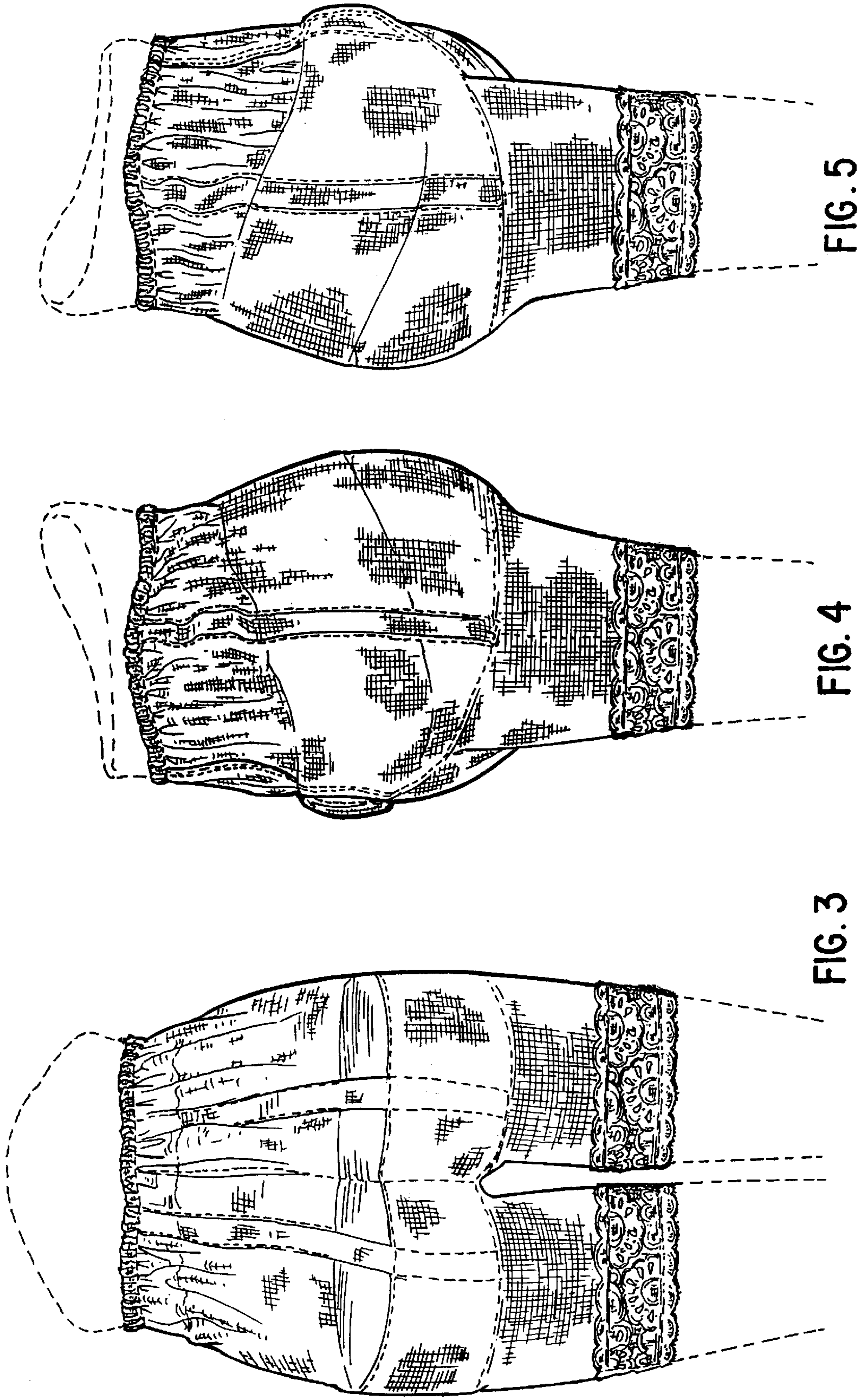

FIG. 3

FIG. 4

FIG. 5