



US00D452749B1

(12) **United States Design Patent**  
**Gonzalez**

(10) **Patent No.:** **US D452,749 S**

(45) **Date of Patent:** **\*\* Jan. 1, 2002**

(54) **ARM ELEMENT FOR LIGHTING FIXTURE**

*Primary Examiner*—Susan J. Lucas

(75) **Inventor:** **Diego Gonzalez, Valencia (ES)**

(74) *Attorney, Agent, or Firm*—Felsman, Bradley, Gunter & Dillon, LLP

(73) **Assignee:** **Davoil, Inc., Fort Worth, TX (US)**

(\*\*) **Term:** **14 Years**

(57) **CLAIM**

(21) **Appl. No.:** **29/081,627**

The ornamental design for an arm element for lighting fixture, as shown and described.

(22) **Filed:** **Jan. 7, 1998**

**DESCRIPTION**

(51) **LOC (7) Cl.** ..... **26-99**

(52) **U.S. Cl.** ..... **D26/145; D26/155**

(58) **Field of Search** ..... D26/142, 143,  
D26/144, 145, 153, 155, 72, 80-92; 362/147,  
404-408, 432

FIG. 1 is a top view of the arm element for lighting fixture;

FIG. 2 is a front view of the arm element, with the back view being a mirror image of FIG. 2;

(56) **References Cited**

**U.S. PATENT DOCUMENTS**

D53,475 S \* 6/1919 Westphal ..... D26/145

D123,876 S \* 12/1940 Elting ..... D26/145

D125,564 S \* 3/1941 Elting ..... D26/145

FIG. 3 is a left side view of the arm element;

FIG. 4 is a right side view of the arm element; and,

FIG. 5 is a bottom view of the arm element.

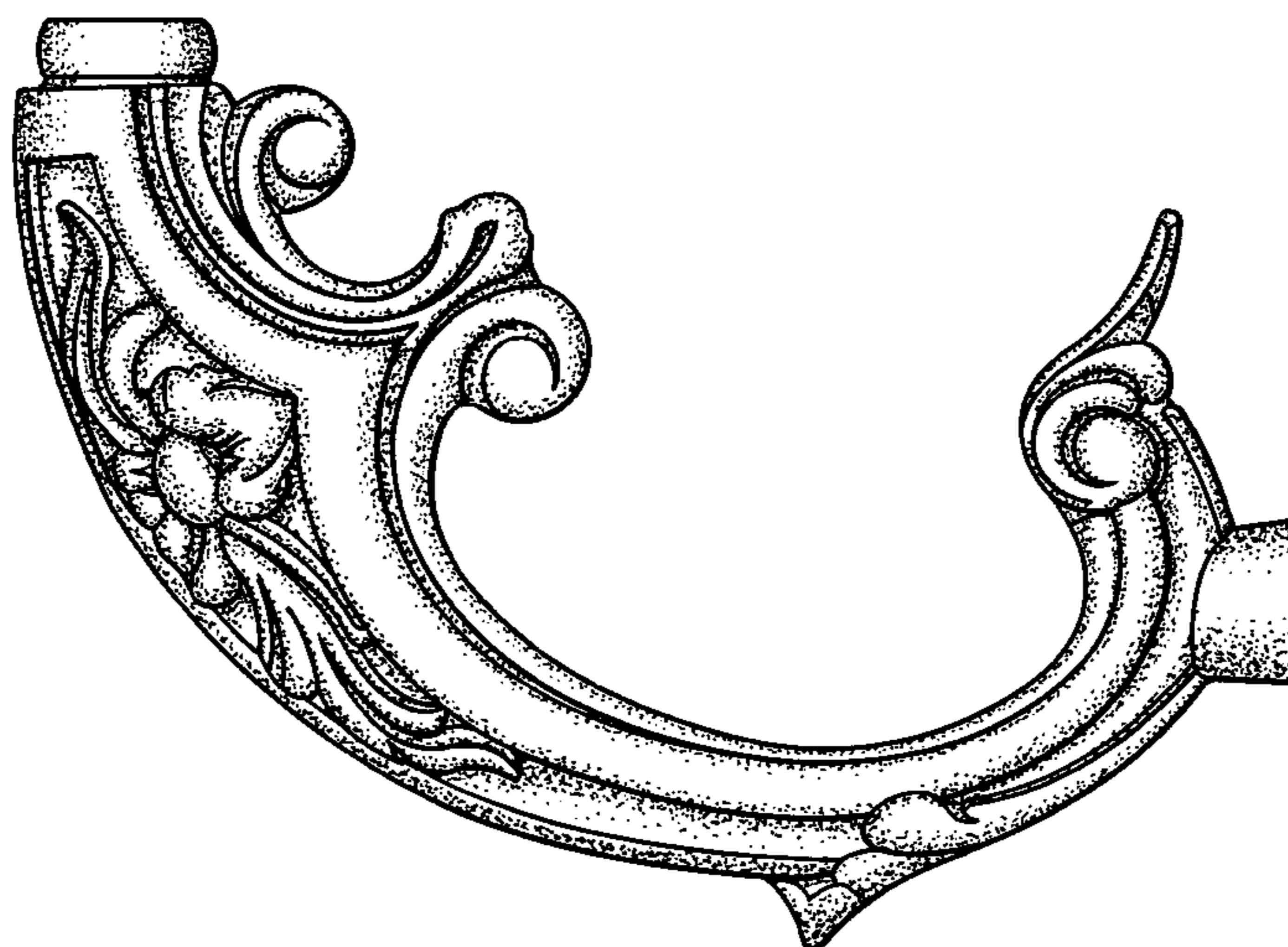
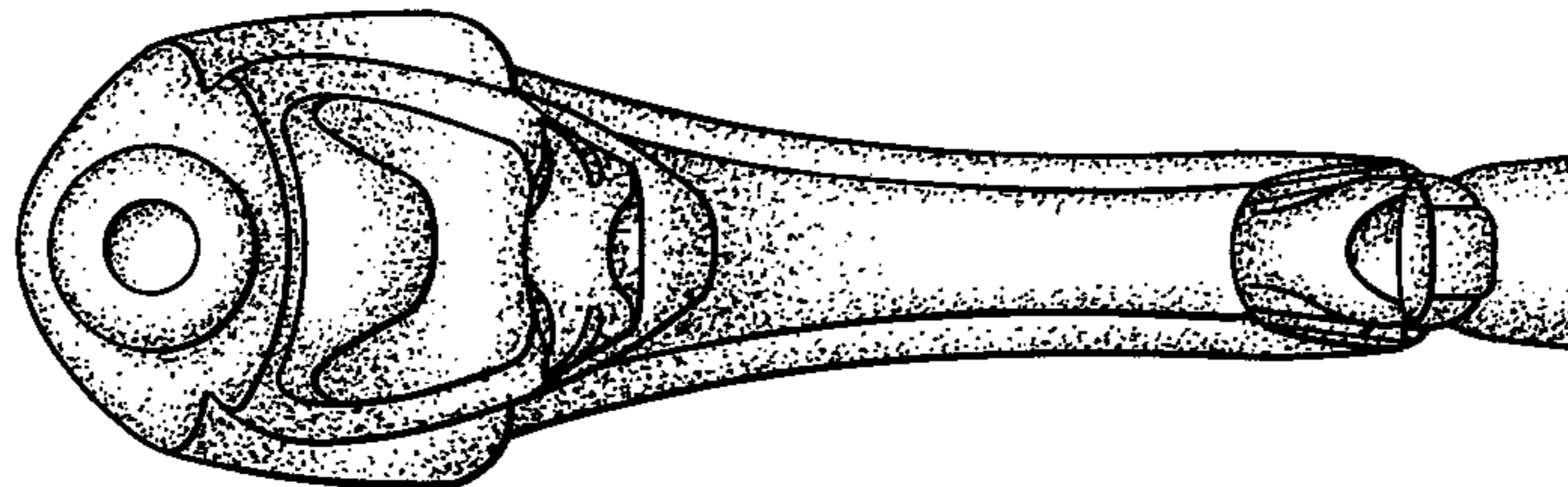
**OTHER PUBLICATIONS**

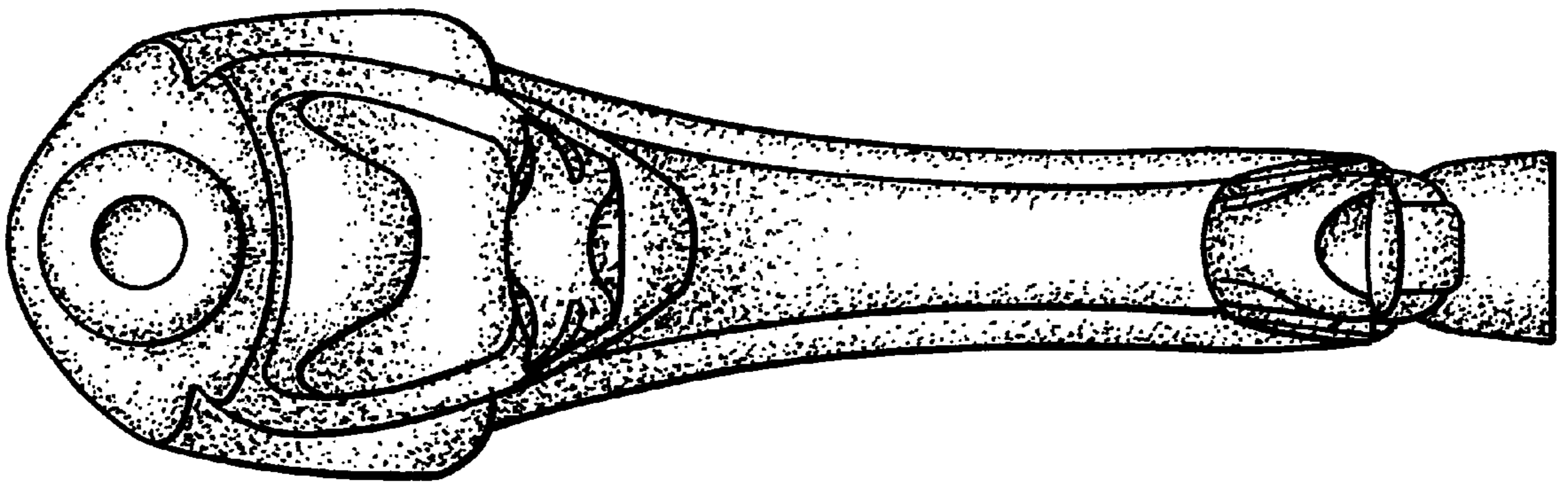
Crescent Brass Mfg. Co., Lighting Fixture and Lamp Parts catalog, p. 29, arm # 3328, Jul. 1959.\*

The stippling shown in the drawing is for shading purposes, and does not form a part of the claimed design.

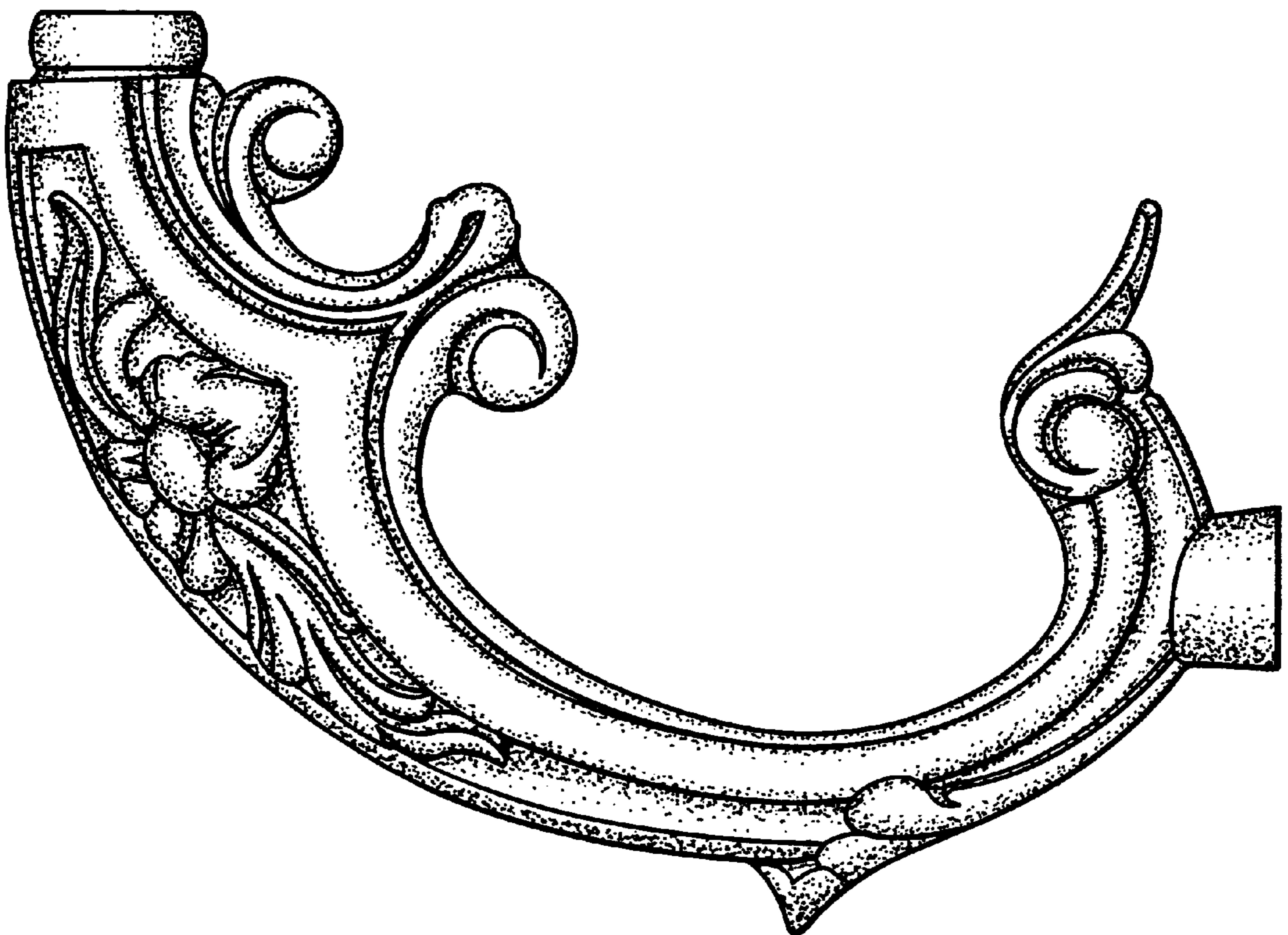
\* cited by examiner

**1 Claim, 2 Drawing Sheets**

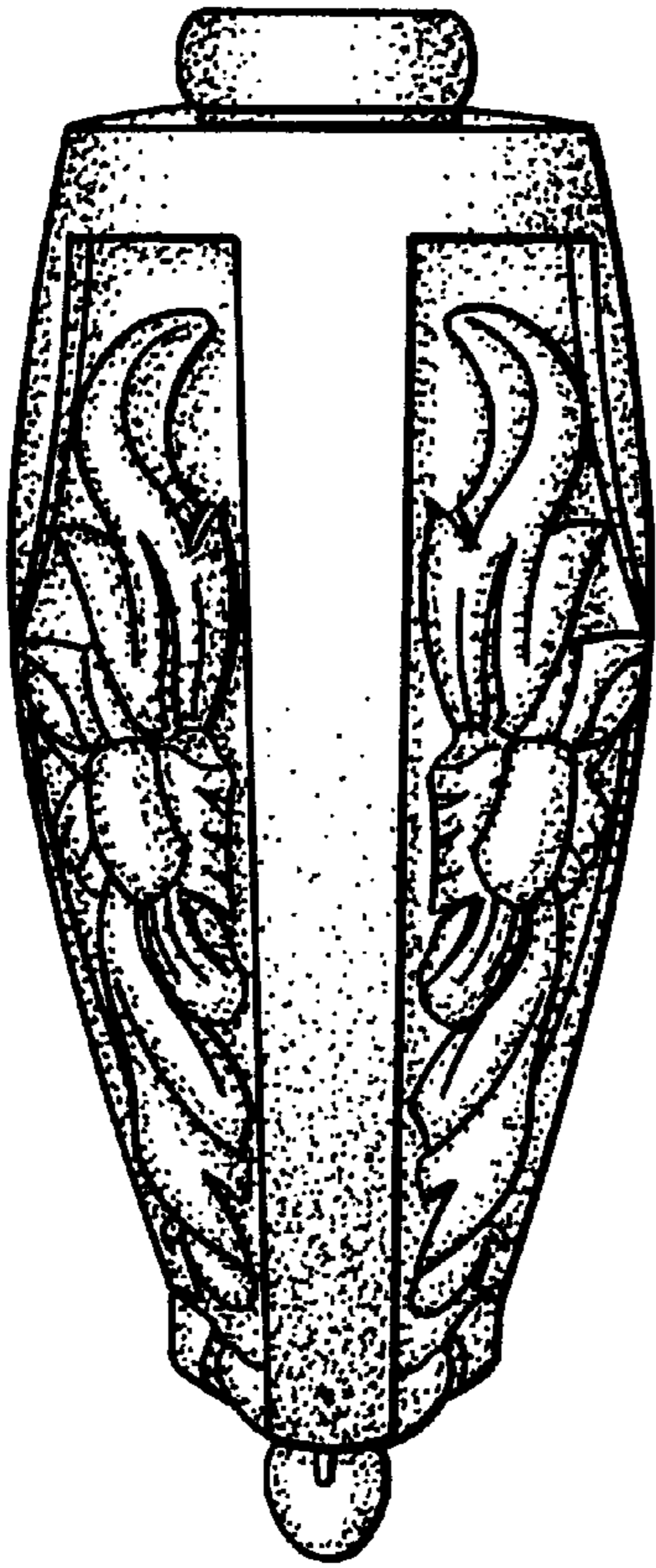




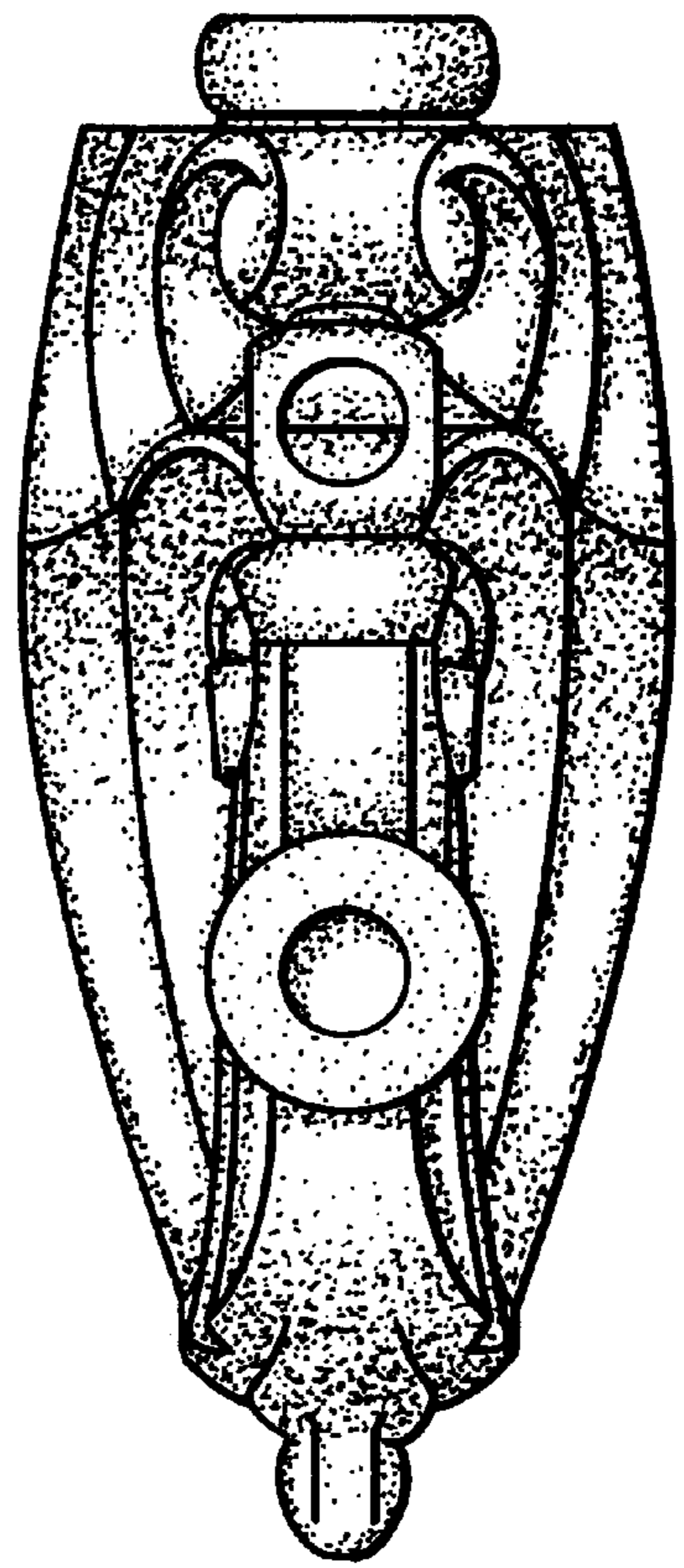
**FIG. 1**



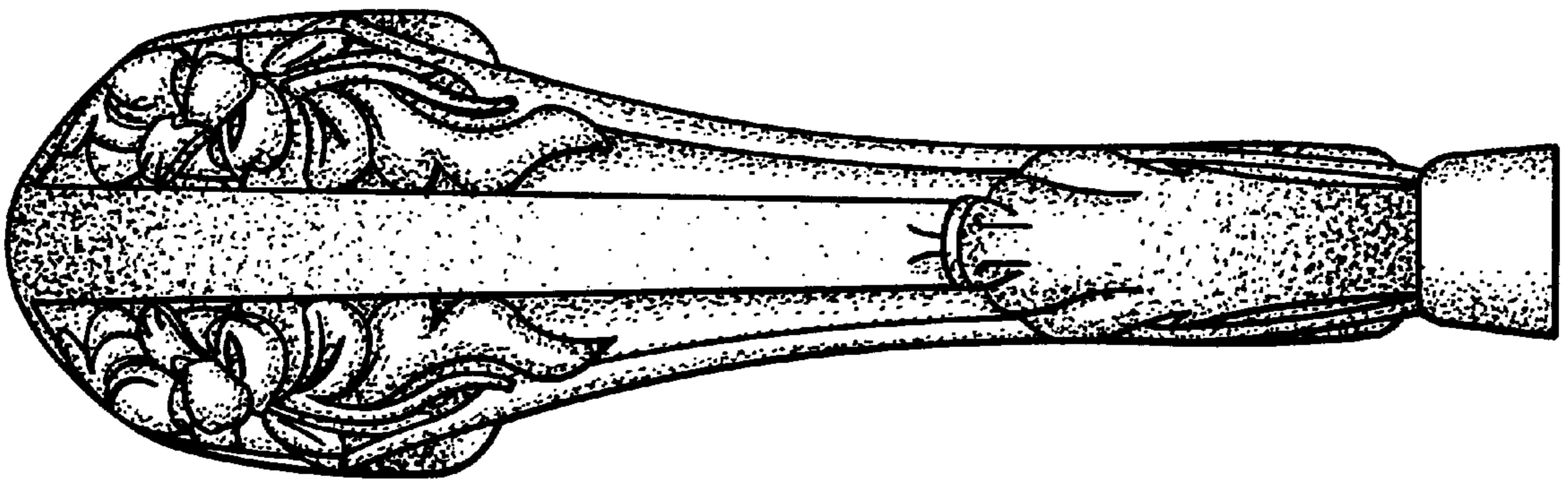
**FIG. 2**



**FIG. 3**



**FIG. 4**



**FIG. 5**