



US00D452741B2

(12) **United States Design Patent**
Nobbs

(10) **Patent No.:** **US D452,741 S**
(45) **Date of Patent:** **** Jan. 1, 2002**

(54) **MOBILE HOME ROOF**

(76) Inventor: **J. Thomas Nobbs**, 1907 Indiana Ave.,
Bradenton, FL (US) 34281-6463

(**) Term: **14 Years**

(21) Appl. No.: **29/128,955**

(22) Filed: **Sep. 1, 2000**

(51) **LOC (7) Cl.** **25-02**

(52) **U.S. Cl.** **D25/56**

(58) **Field of Search** 52/18, 66, DIG. 16;
D25/138, 56, 22, 26, 30

(56) **References Cited**

U.S. PATENT DOCUMENTS

730,030 A *	6/1903	Langewische	52/18
RE15,133 E *	6/1921	Ballinger et al.	52/18
3,591,991 A *	7/1971	Zetlin	52/18
D224,702 S *	9/1972	Gordon	D25/56
D249,560 S *	9/1978	Barr	D25/56

* cited by examiner

Primary Examiner—Doris Clark

(74) *Attorney, Agent, or Firm*—Dennis G. LaPointe; Mason & Associates, P.A.

(57) **CLAIM**

I claim the ornamental design for mobile home roof, as shown and described.

DESCRIPTION

FIG. 1 is a front view of a mobile home roof;
 FIG. 2 is a back side view;
 FIG. 3 is a left side end view;
 FIG. 4 is a right side end view;
 FIG. 5 is an enlarged cross sectional view taken along line 5 in FIG. 4; and,
 FIG. 6 is a top plan view of the mobile home roof.

The surfaces or portions of the mobile home shown as broken lines in the views such as for the gable siding, the mobile home living area structure below the gable portion, are for illustrative purposes only and form no part of the claimed design.

1 Claim, 5 Drawing Sheets

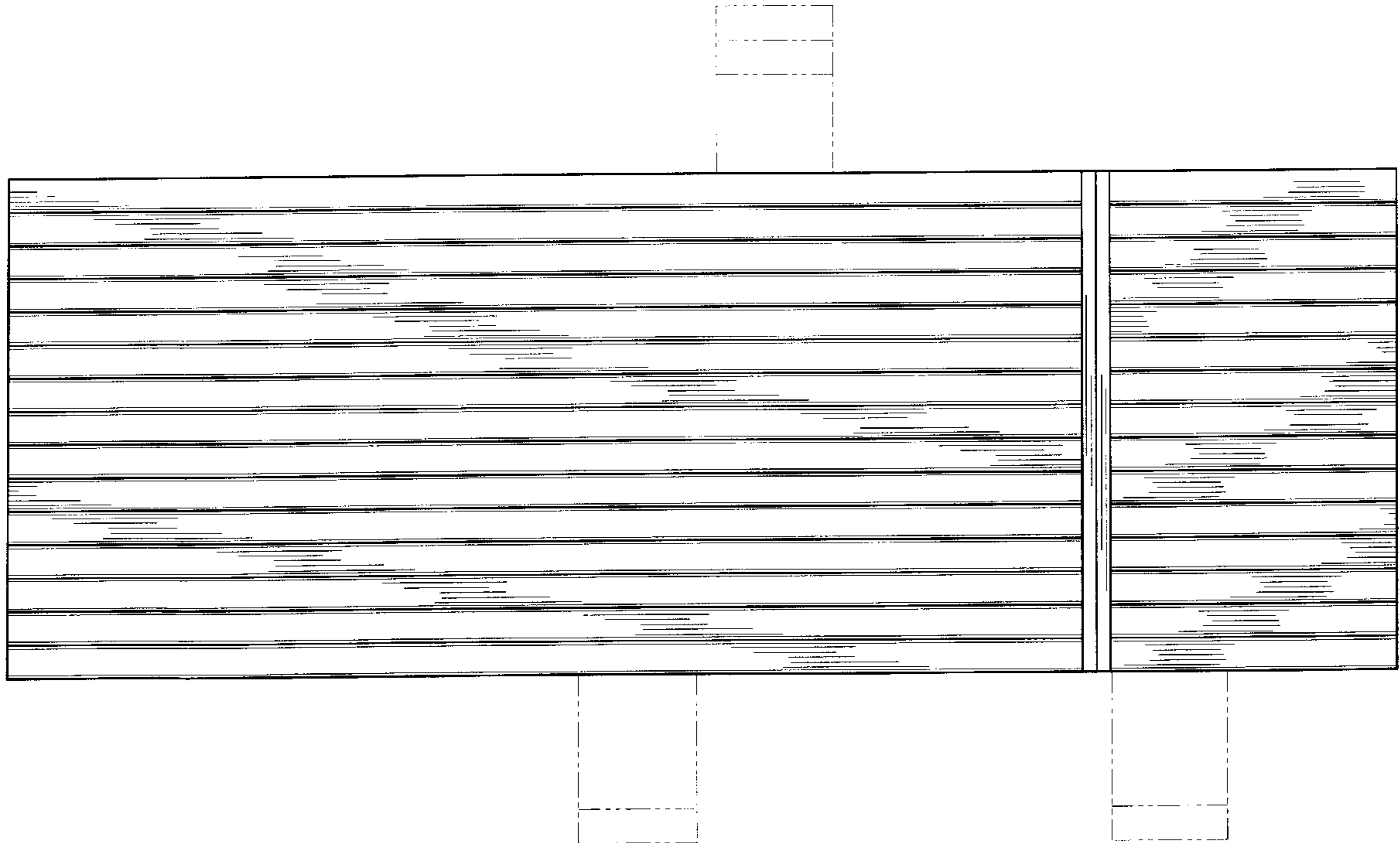

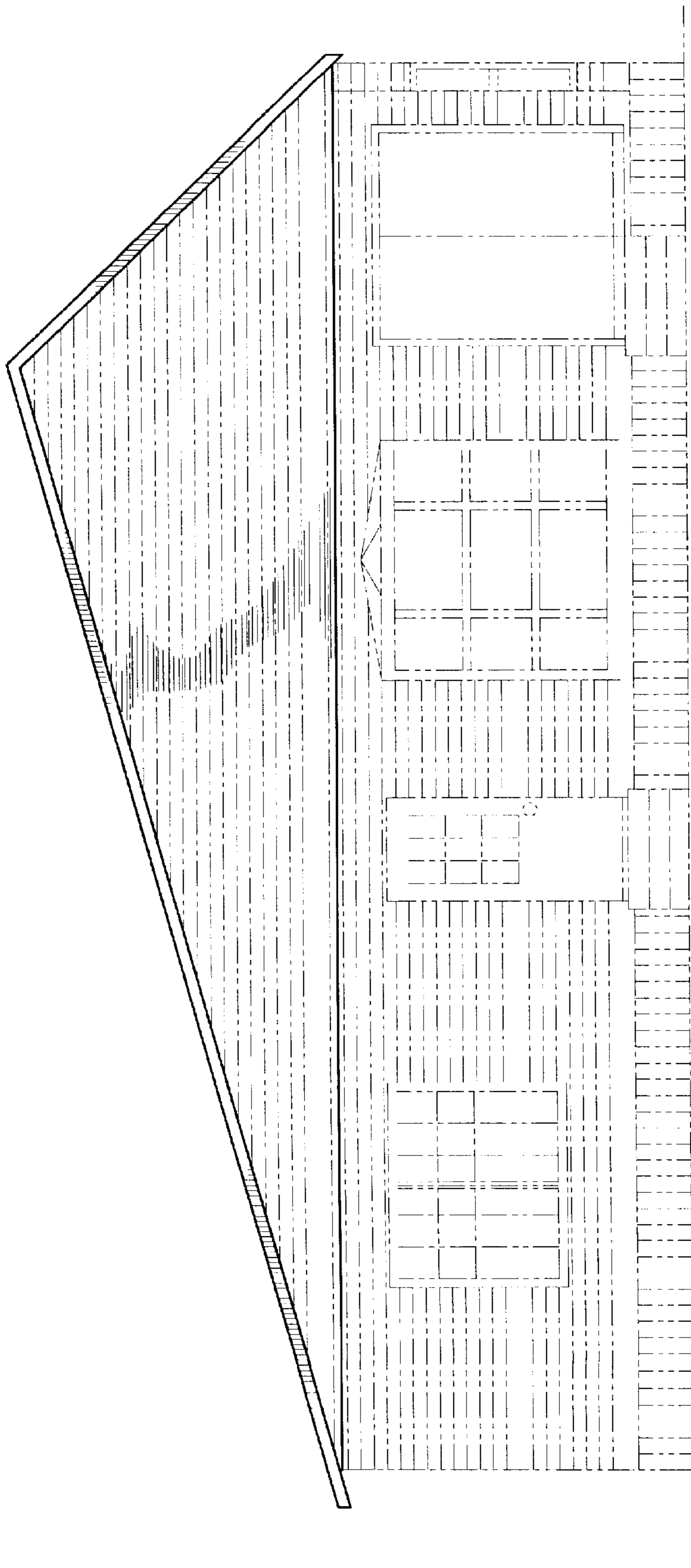

Fig. 1

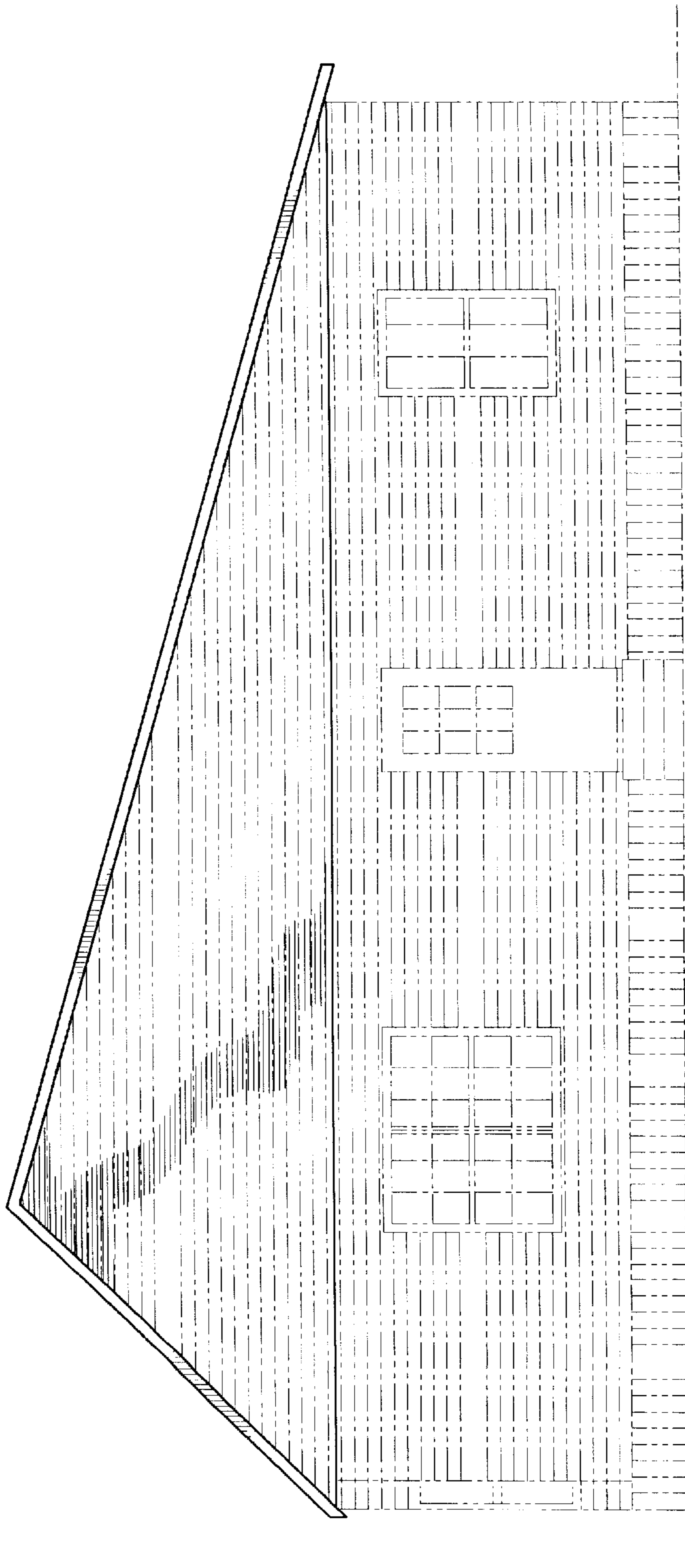

Fig. 2

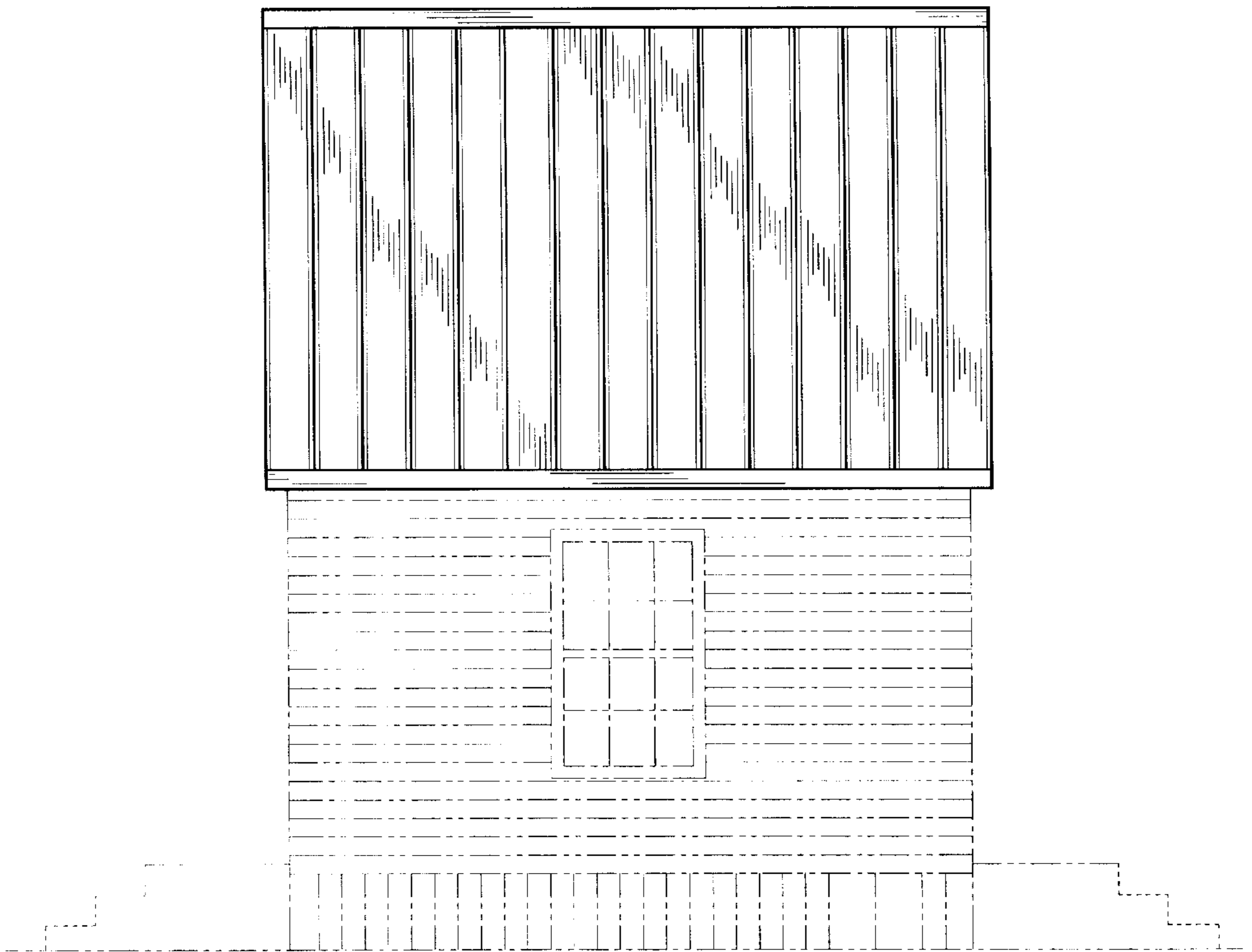

Fig. 3

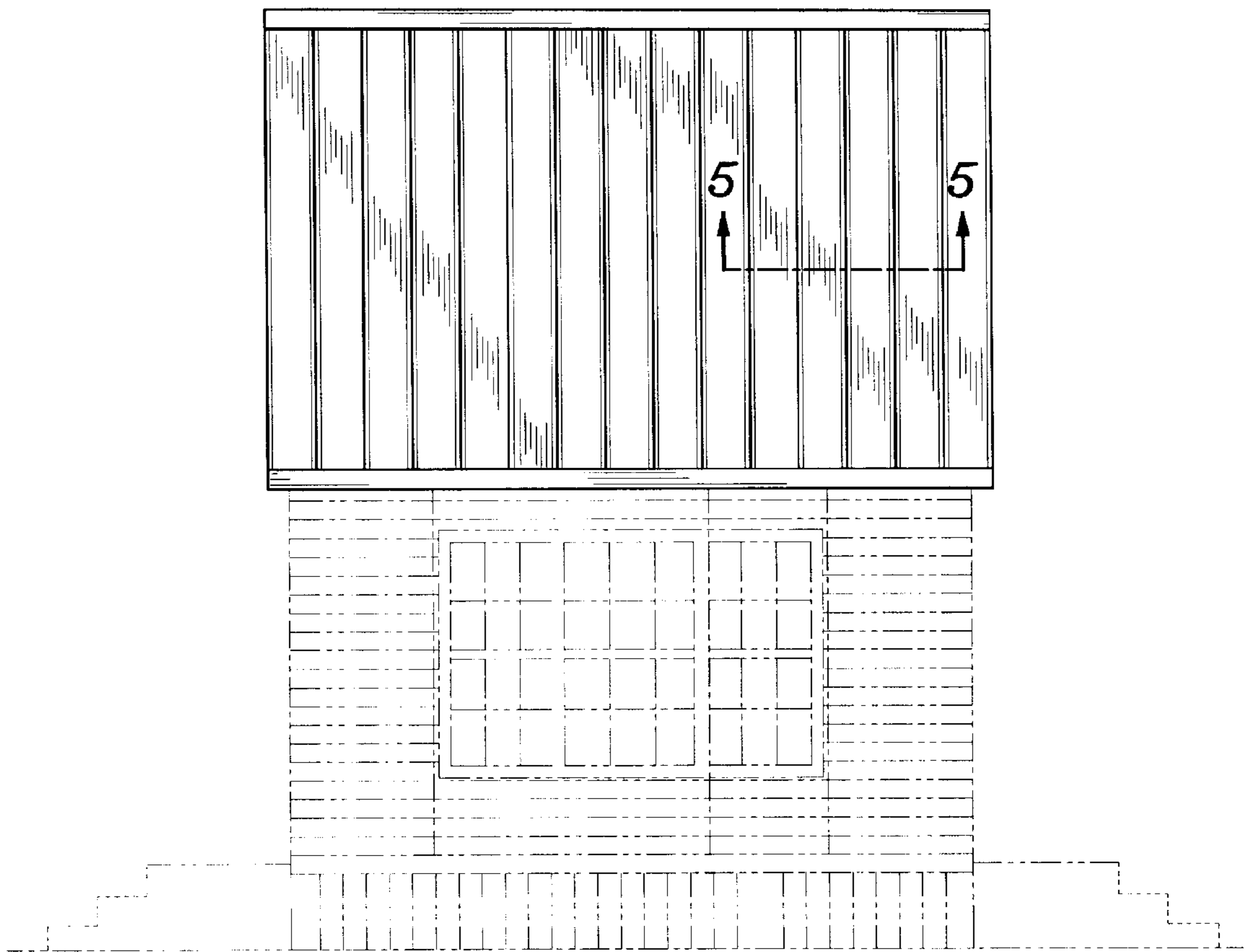

Fig. 4

