



US00D452716B1

(12) **United States Design Patent**  
**Turk**

(10) **Patent No.:** **US D452,716 S**

(45) **Date of Patent:** **\*\* Jan. 1, 2002**

(54) **DOLL**

(76) **Inventor:** **Martin E. Turk**, 203 Yoakum Pkwy.,  
No. 707, Alexandria, VA (US) 22304

(\*\*) **Term:** **14 Years**

(21) **Appl. No.:** **29/127,501**

(22) **Filed:** **Aug. 8, 2000**

(51) **LOC (7) Cl.** ..... **21-01**

(52) **U.S. Cl.** ..... **D21/621; D21/630**

(58) **Field of Search** ..... **D21/621, 622,**  
**D21/630, 631, 633, 648; D11/160; 446/268,**  
**369-372**

(56) **References Cited**

**U.S. PATENT DOCUMENTS**

D79,800 S	*	11/1929	Gibson	.....	D21/631
D190,918 S	*	7/1961	Poulsen	.....	D21/633
D200,207 S	*	2/1965	Dam	.....	D21/633
D250,758 S	*	1/1979	Braddock	.....	D11/160
D315,933 S	*	4/1991	Sung		

**OTHER PUBLICATIONS**

The Gift and Art Buyer, Jul., 1962, p. 112, scandinavian troll dolls, Jul. 1962.\*

Scandia House "True Trolls" Brochure, 1965, troll dolls.\*

Hong Kong Toys, 1992, p. 295, "Lucky Troll" dolls.\*

Norfin Trolls Playing Card by Fundex, ©1992.\*

Simplicity Pattern Book, Sep./Oct., 1994, p. 388, doll #7 at top of page.\*

Art Institute of Chicago Gift Catalog, 1993-1994, p. 29, Doll with protruding teeth, top left.\*

\* cited by examiner

*Primary Examiner*—Lucy Lieberman

(57) **CLAIM**

The ornamental design for a doll, as shown and described.

**DESCRIPTION**

FIG. 1 is a perspective front view of a doll showing my new design;

FIG. 2 is a left side view thereof;

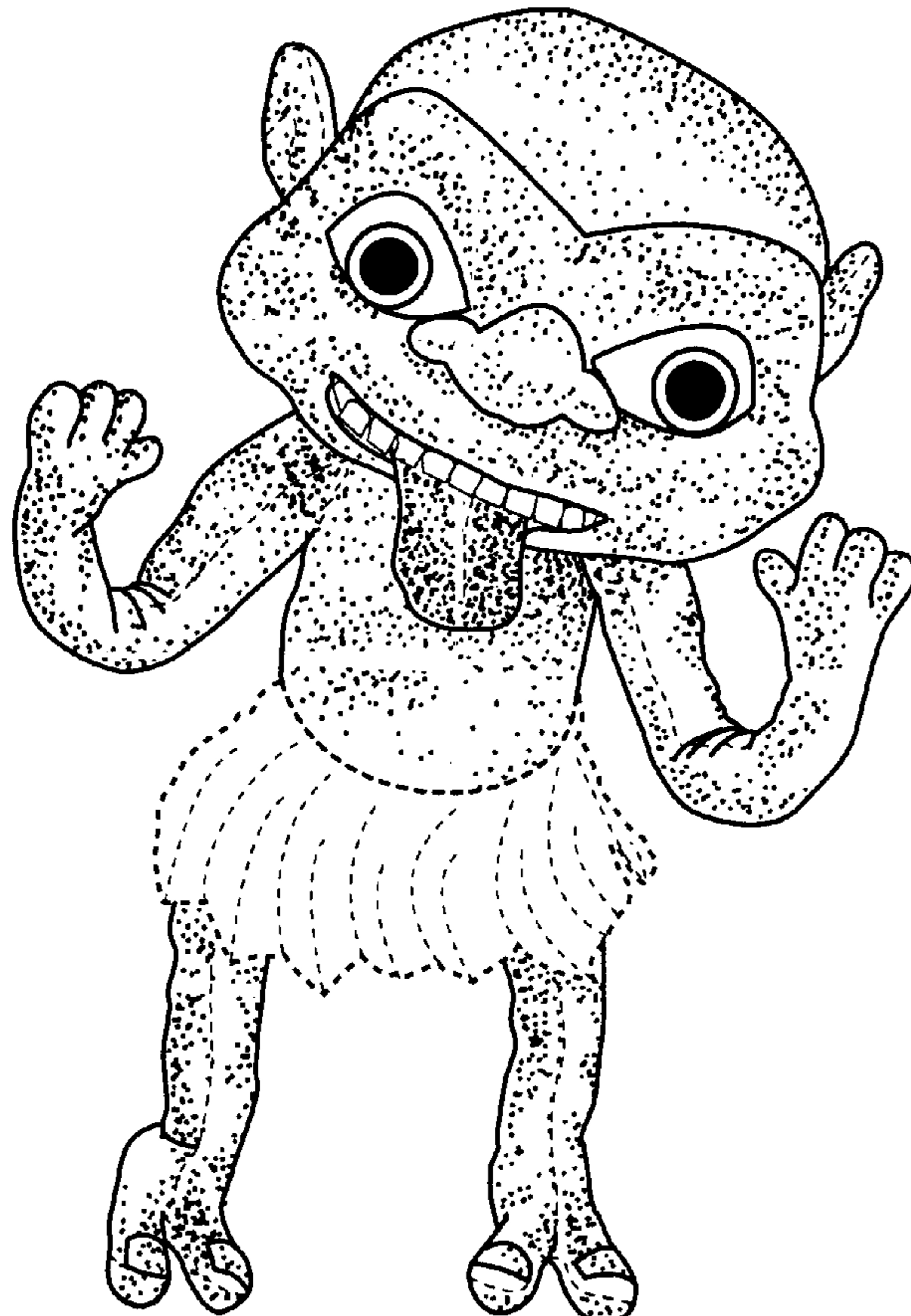
FIG. 3 is a right side view thereof;

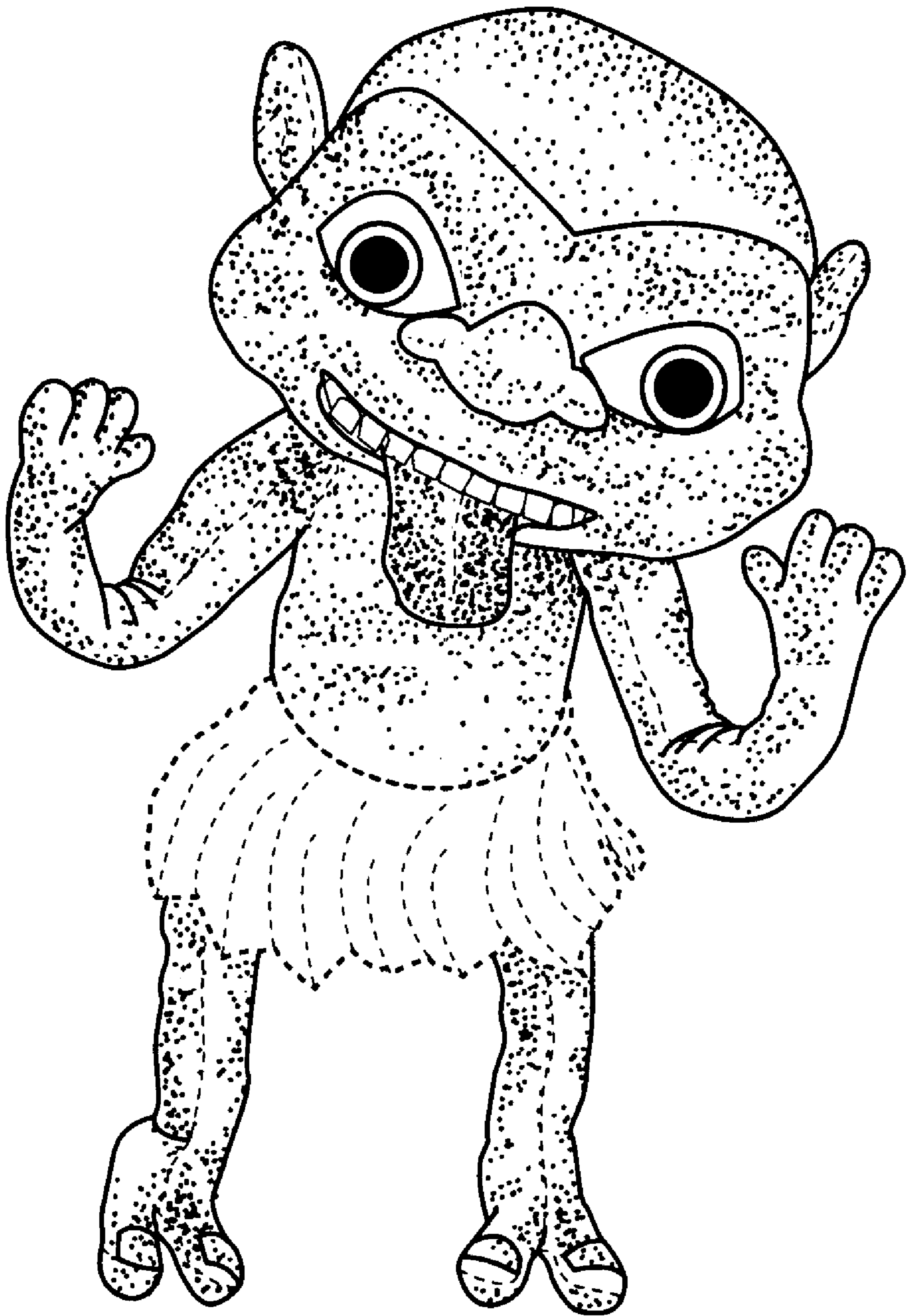
FIG. 4 is a rear view thereof; and,

FIG. 5 is a top view thereof.

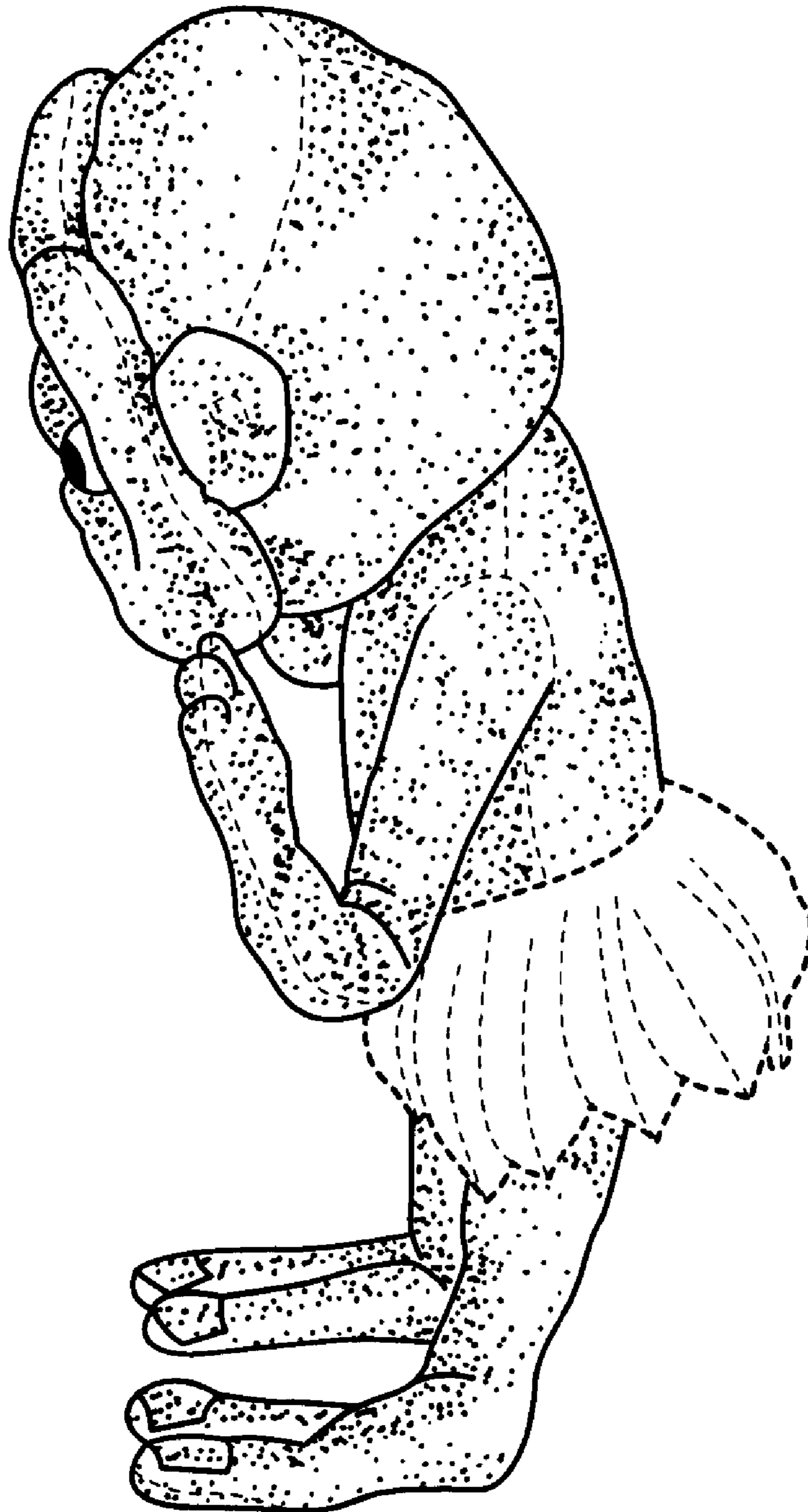
The broken lines showing a skirt are for illustrative purposes only and do not form part of claimed design. All of the other broken lines on the doll represent stitching.

**1 Claim, 5 Drawing Sheets**

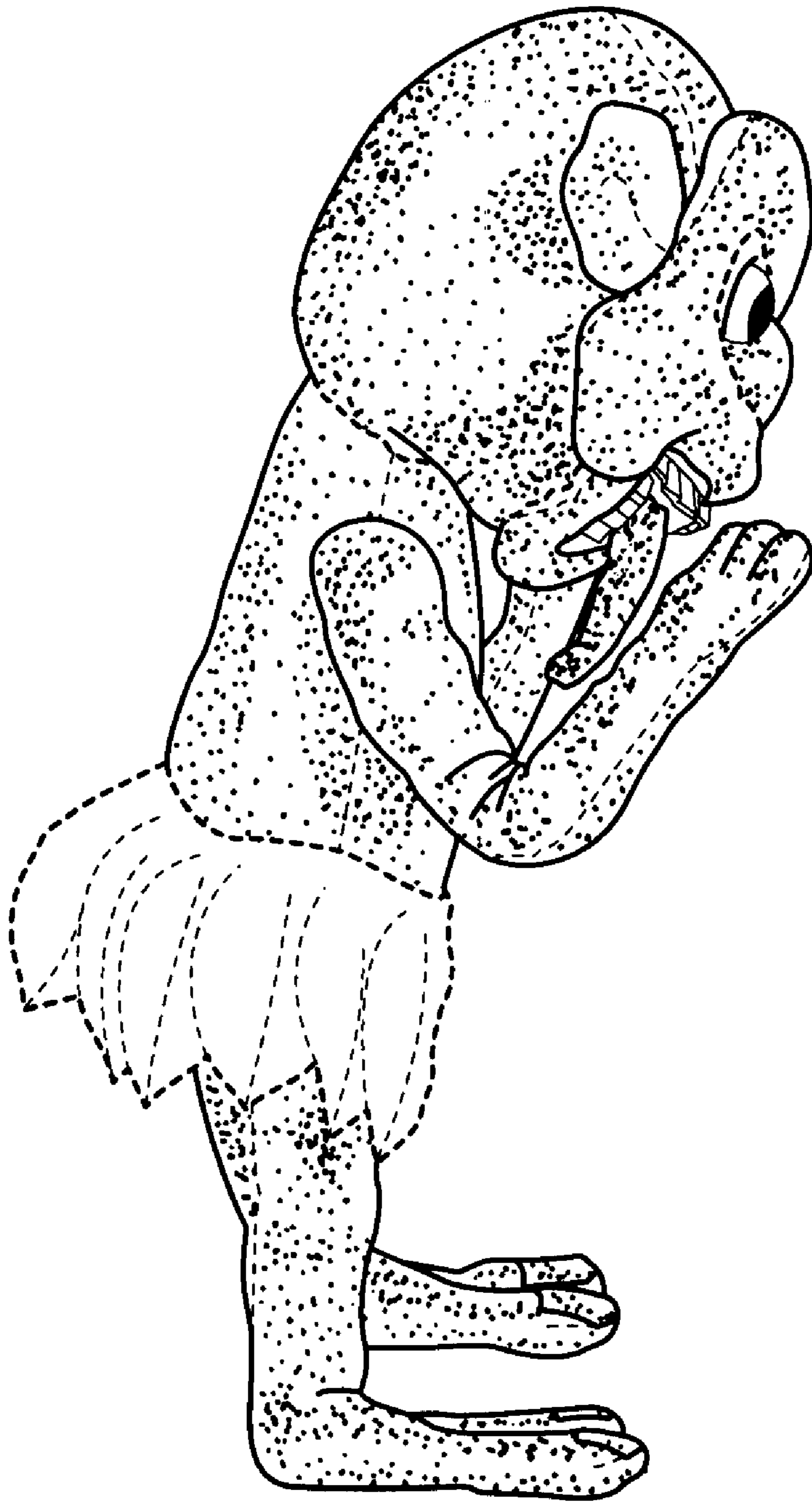




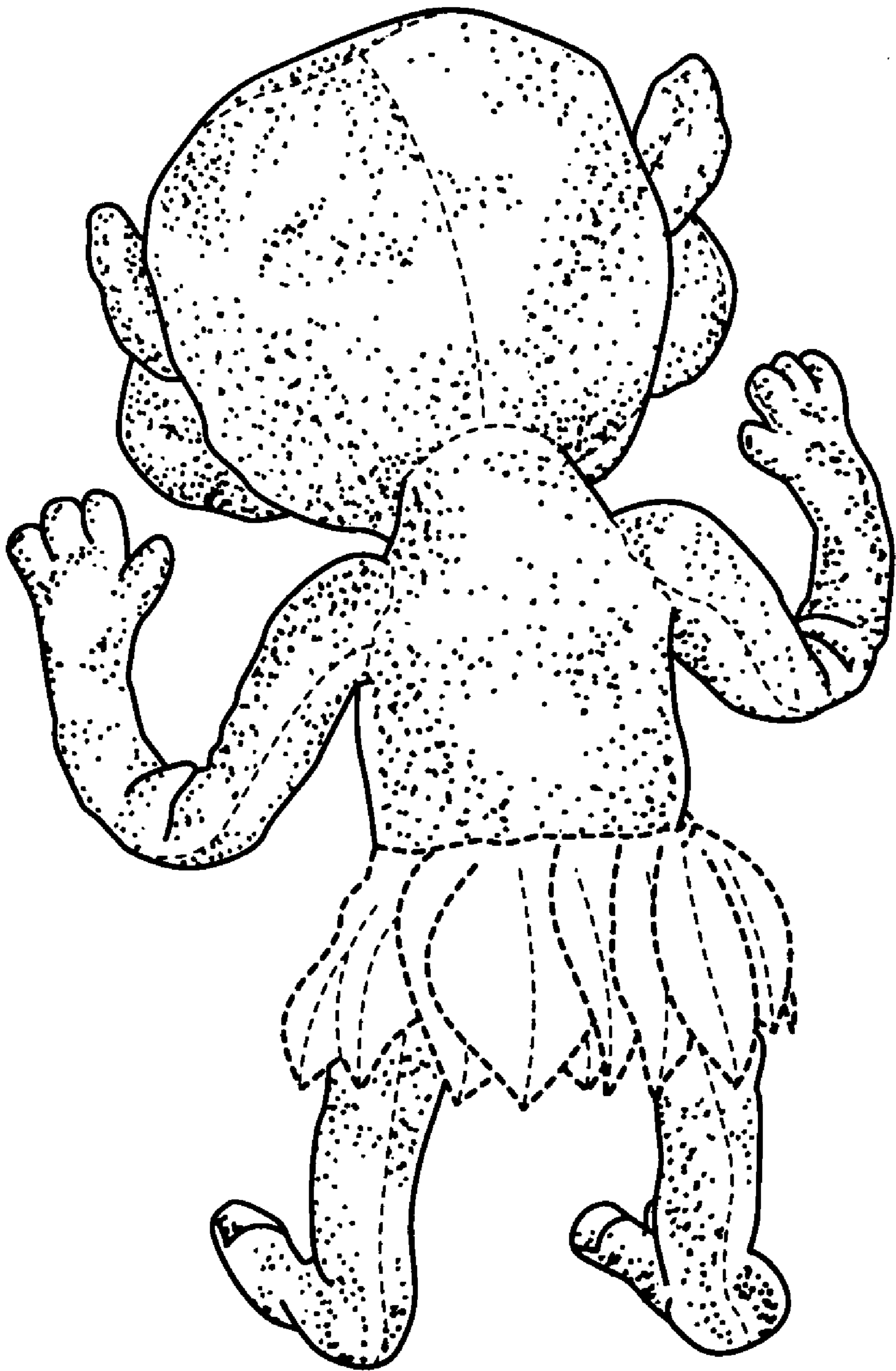
**FIG. 1**



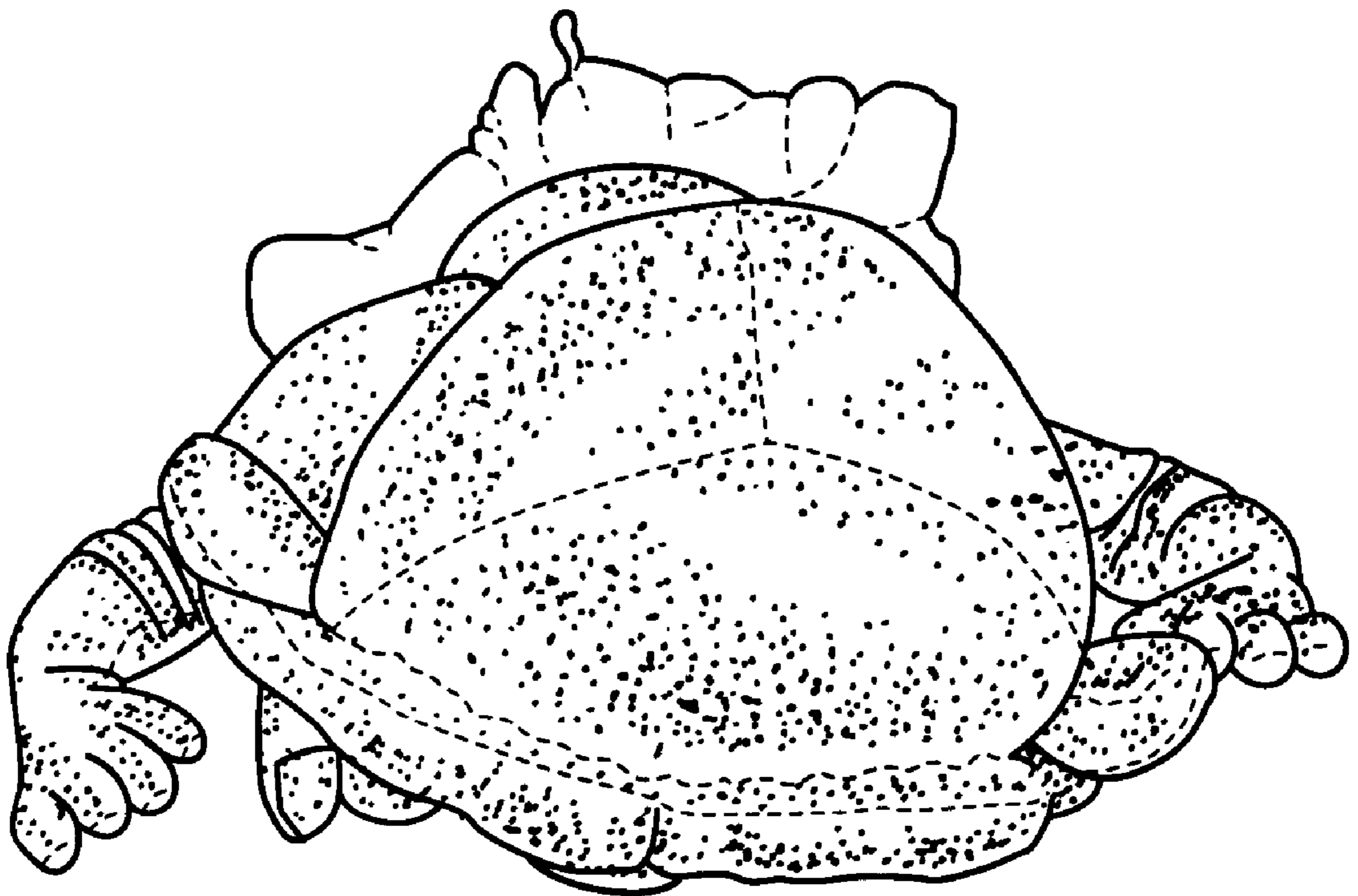
**FIG. 2**



**FIG. 3**



**FIG. 4**



**FIG. 5**