



US00D452680B2

(12) **United States Design Patent**
Kubota

(10) **Patent No.:** **US D452,680 S**

(45) **Date of Patent:** **** Jan. 1, 2002**

- (54) **ELECTRICAL CONNECTOR**
- (75) Inventor: **Yoshifumi Kubota**, Tokyo (JP)
- (73) Assignee: **Japan Aviation Electronics Industry, Limited**, Tokyo (JP)
- (**) Term: **14 Years**
- (21) Appl. No.: **29/141,601**
- (22) Filed: **May 9, 2001**
- (30) **Foreign Application Priority Data**
Nov. 30, 2000 (JP) 12-037984
- (51) **LOC (7) Cl.** **13-03**
- (52) **U.S. Cl.** **D13/147**
- (58) **Field of Search** D13/146, 147;
439/247, 378, 680

- 5,356,300 * 10/1994 Costello et al. 439/378 X
- 5,466,171 * 11/1995 Bixler et al. 439/378
- 5,830,001 * 11/1998 Kinoshita et al. 439/680 X
- 6,071,141 * 6/2000 Semmeling et al. 439/353
- 2001/0045645 * 6/2001 Takagi 439/378

* cited by examiner

Primary Examiner—Joel Sincavage
(74) *Attorney, Agent, or Firm*—Laff, Whitesel & Saret, Ltd.; J. Warren Whitesel

(57) **CLAIM**

The ornamental design for an electrical connector, as shown and described.

DESCRIPTION

FIG. 1 is a front elevational view of an electrical connector; FIG. 2 is a rear elevational view thereof; FIG. 3 is a right side elevational view thereof; FIG. 4 is a top plan view thereof; FIG. 5 is a bottom plan view thereof; FIG. 6 is an enlarged cross-sectional view thereof along a line of 6—6 of FIG. 1; and, FIG. 7 is a front, top and right side perspective view thereof. A left side elevational view of the electrical connector is omitted because it is presented symmetrical to the right side elevational view of FIG. 3.

1 Claim, 3 Drawing Sheets

- (56) **References Cited**
U.S. PATENT DOCUMENTS
D. 409,981 * 5/1999 Wu D13/147
D. 412,700 * 8/1999 Gardner et al. D13/147
D. 420,330 * 2/2000 Wu et al. D13/147
D. 422,561 * 4/2000 Wu et al. D13/147
D. 435,831 * 1/2001 Ko D13/147
3,731,259 * 5/1973 Occhipinti 439/378

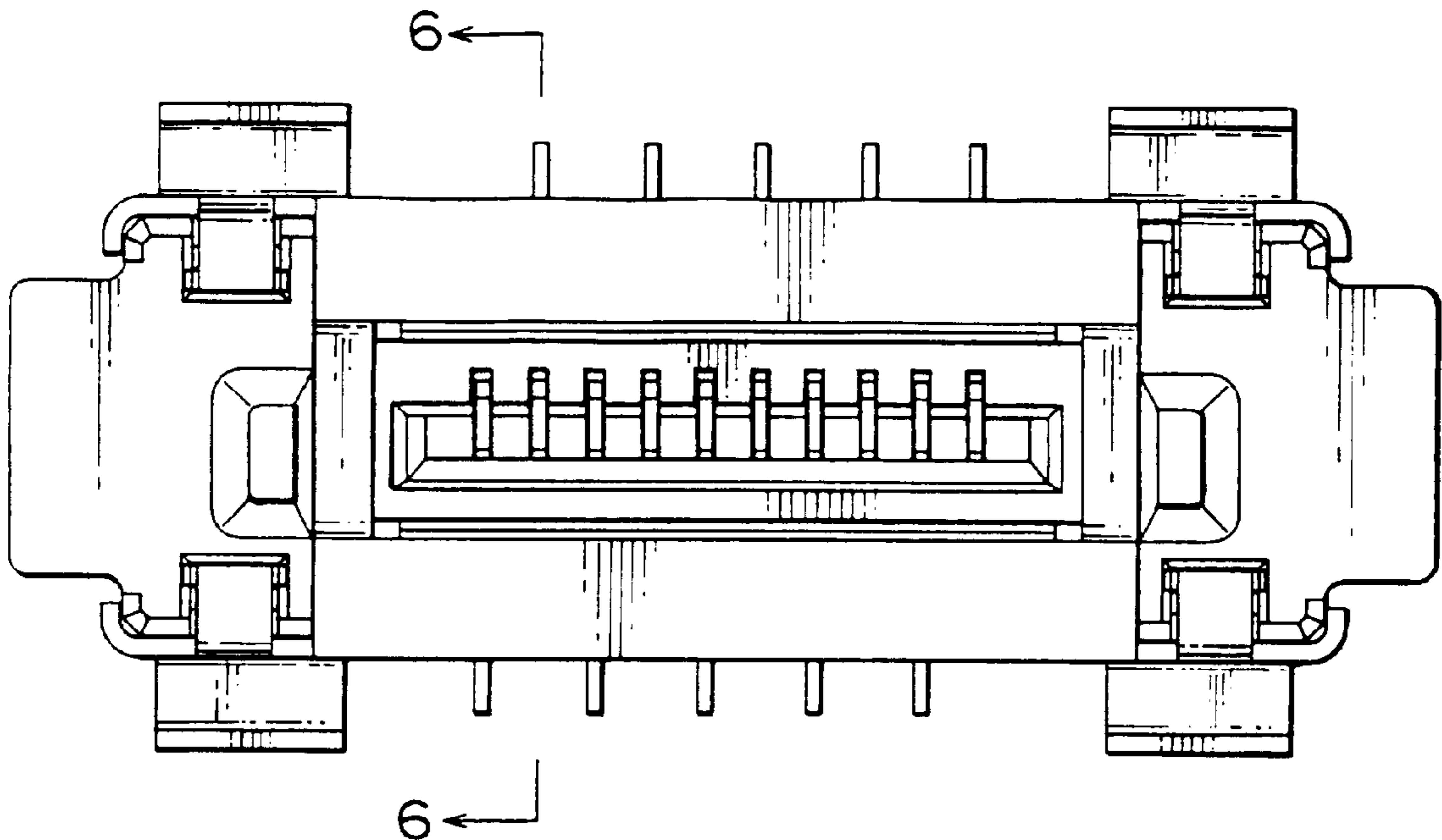

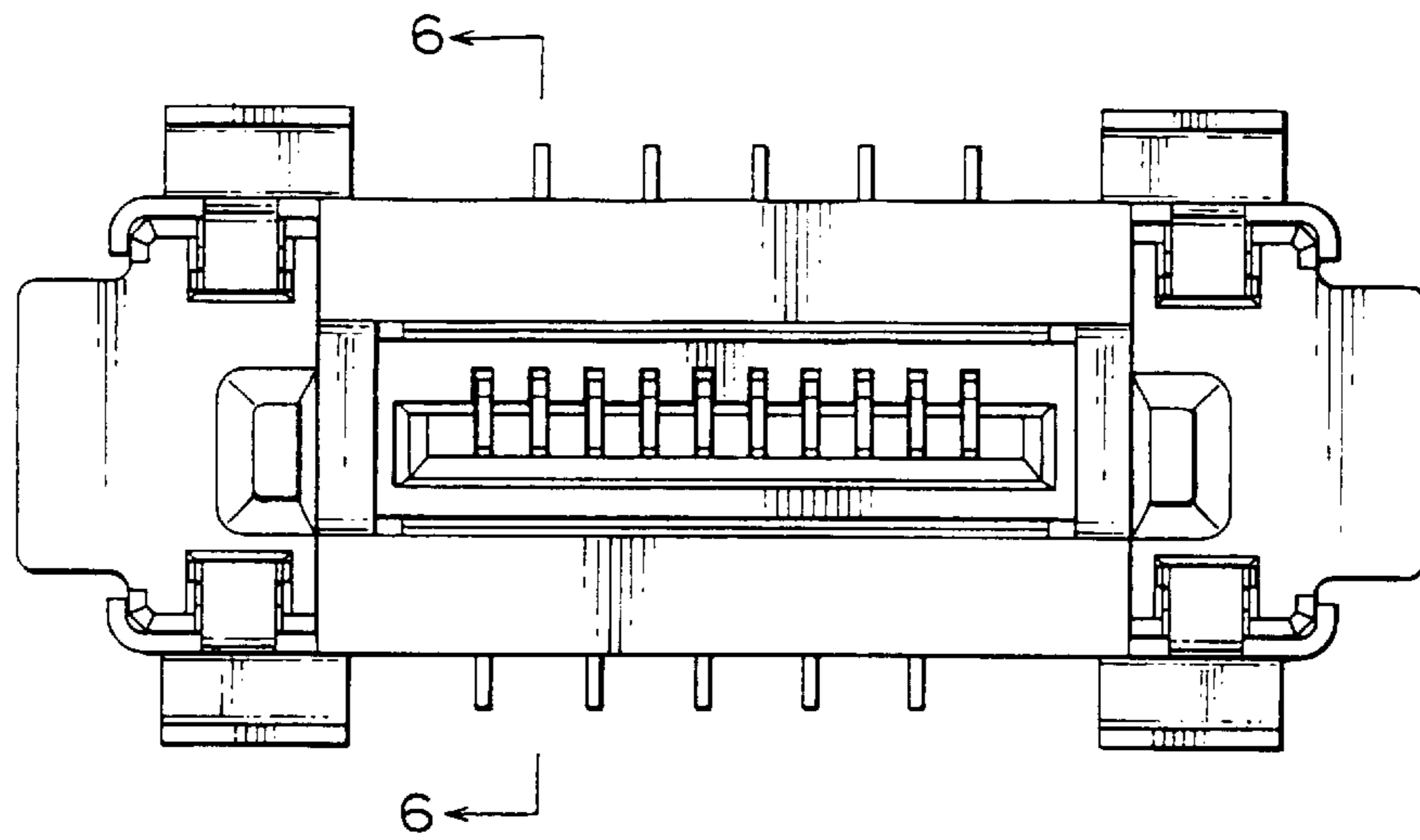

FIG. 1

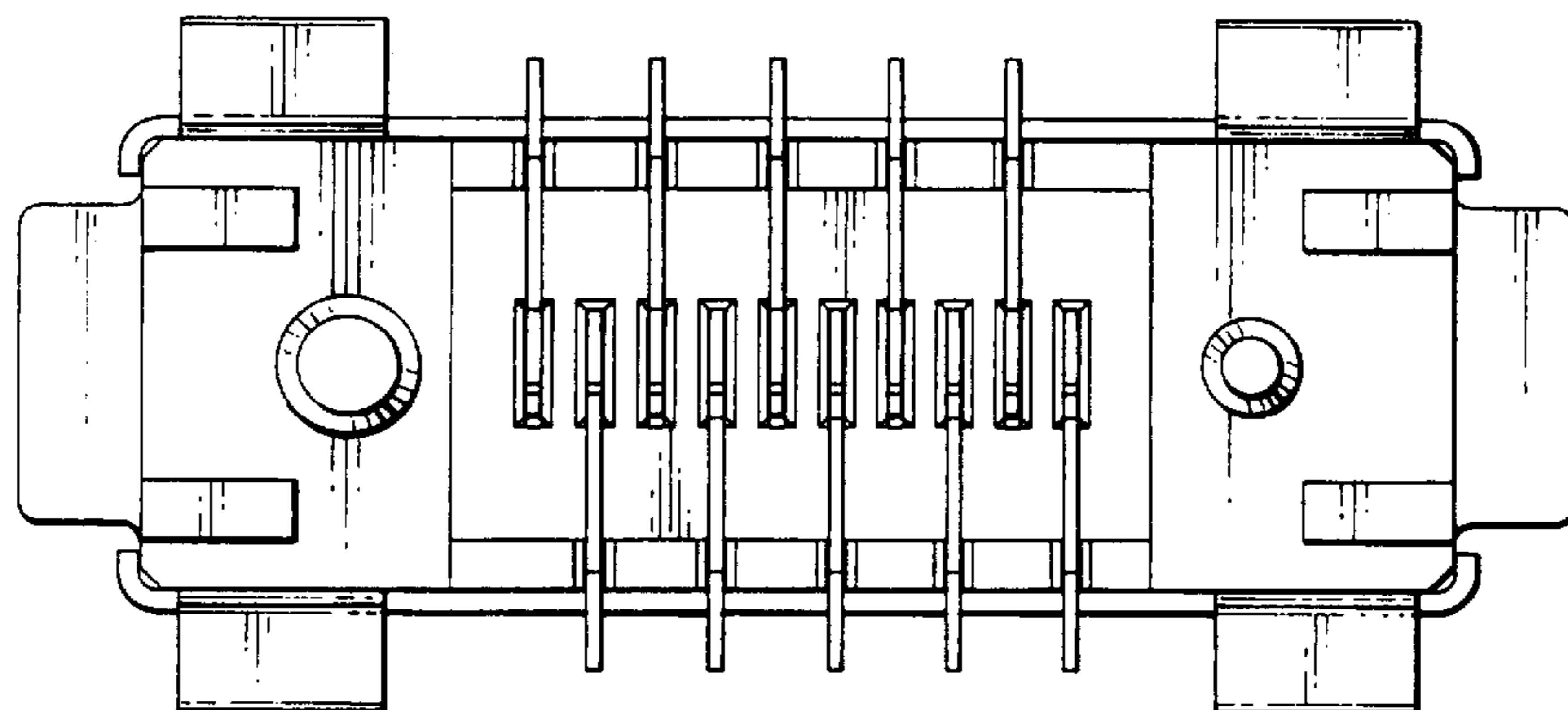

FIG. 2

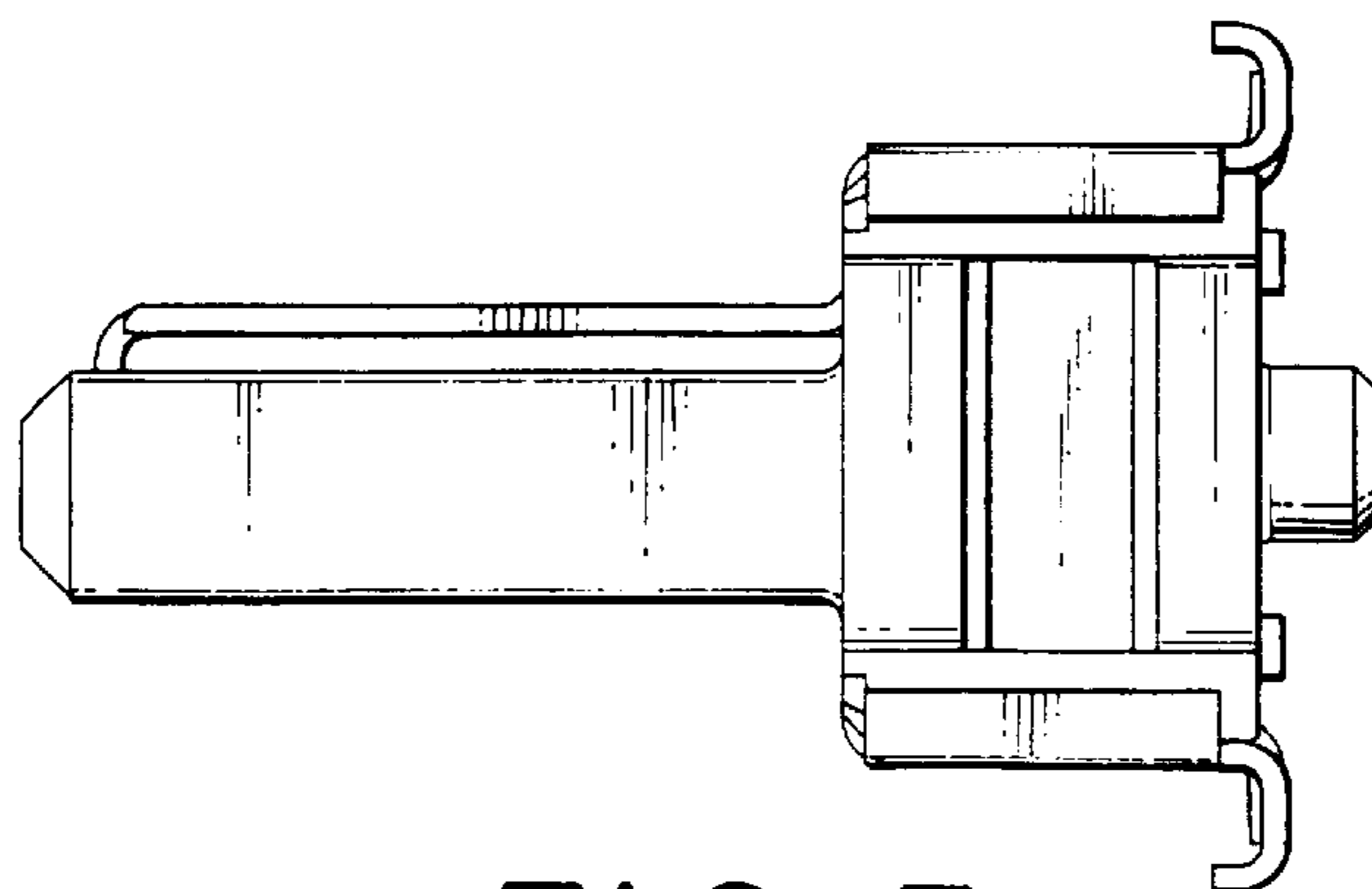

FIG. 3

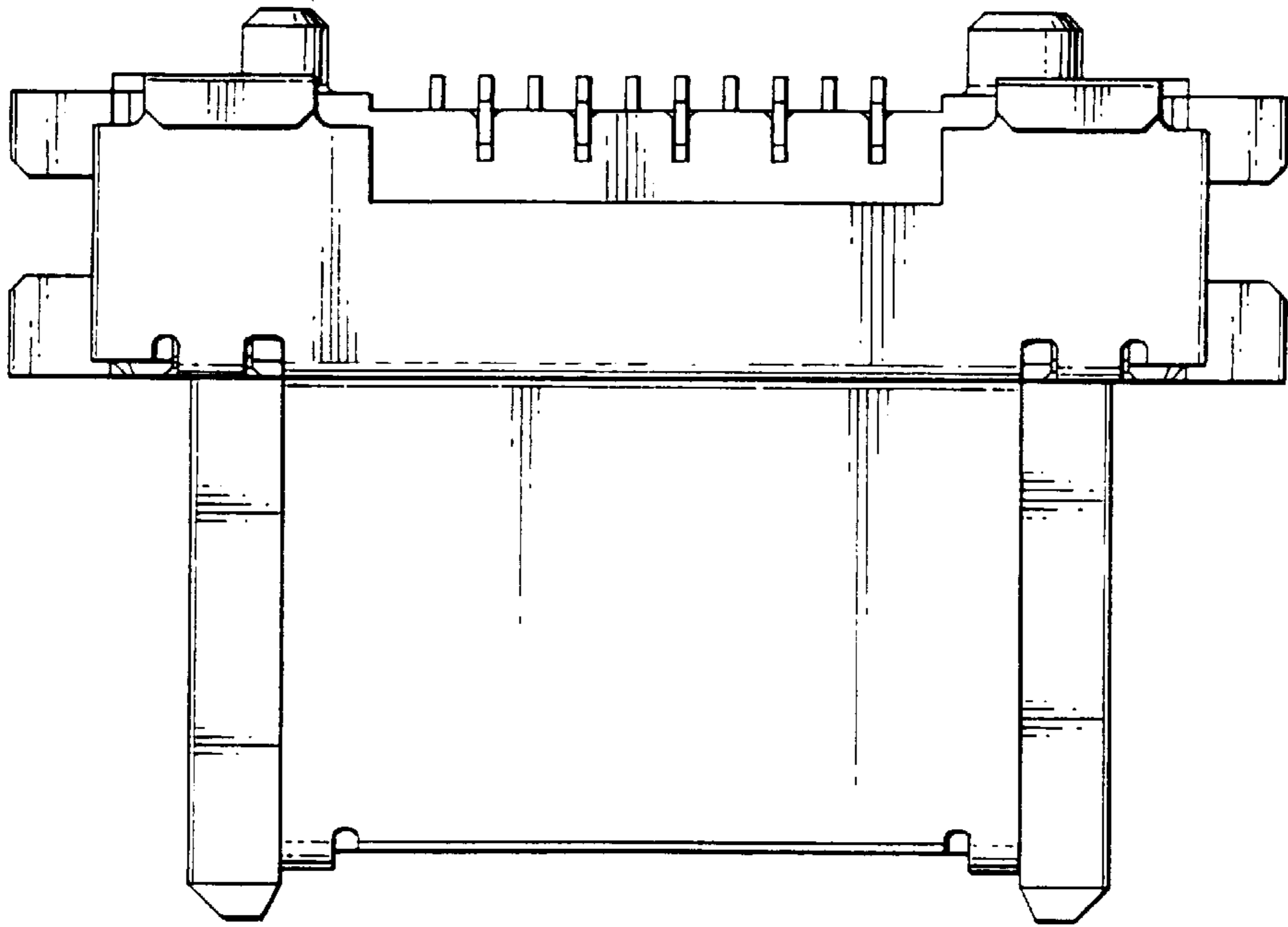

FIG. 4

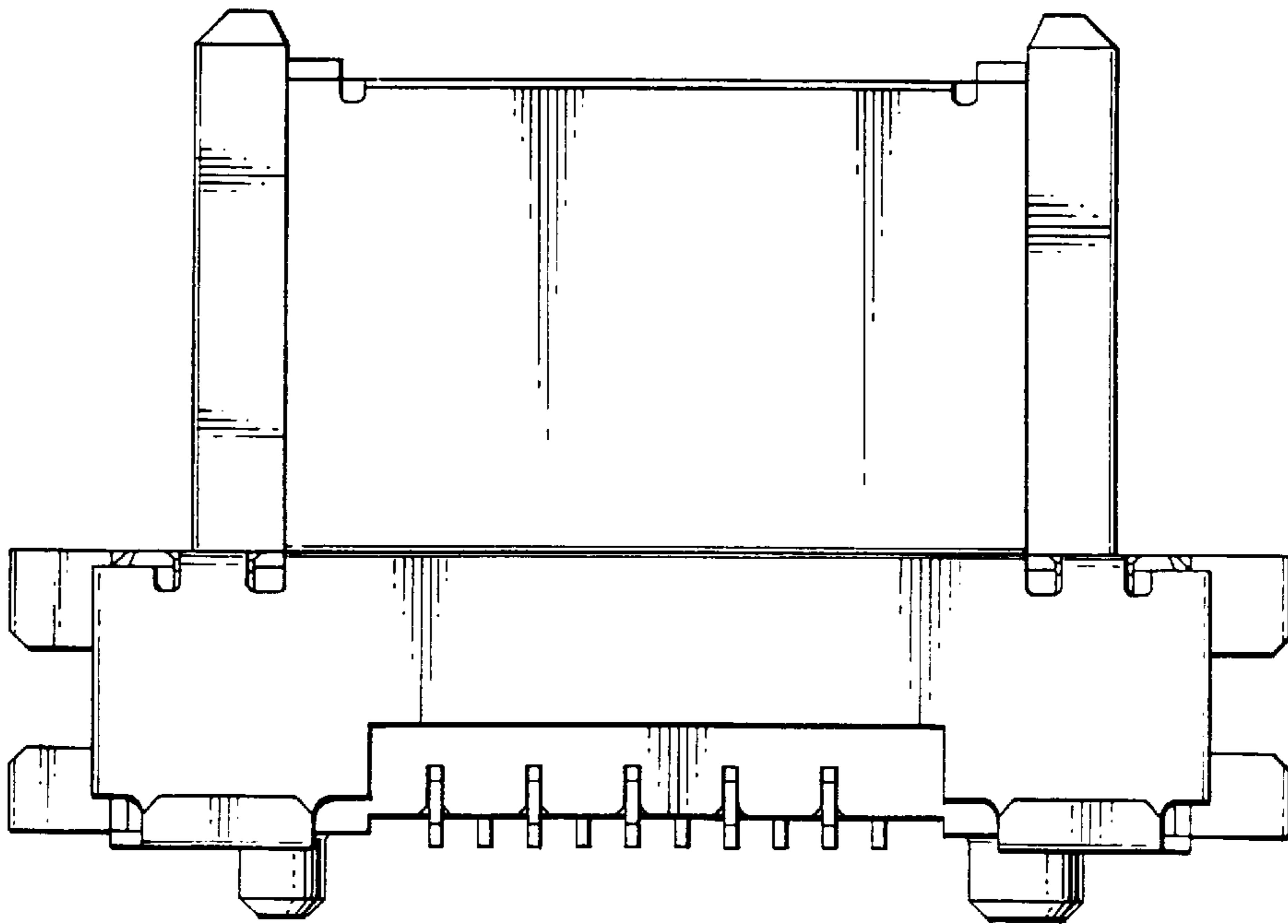

FIG. 5

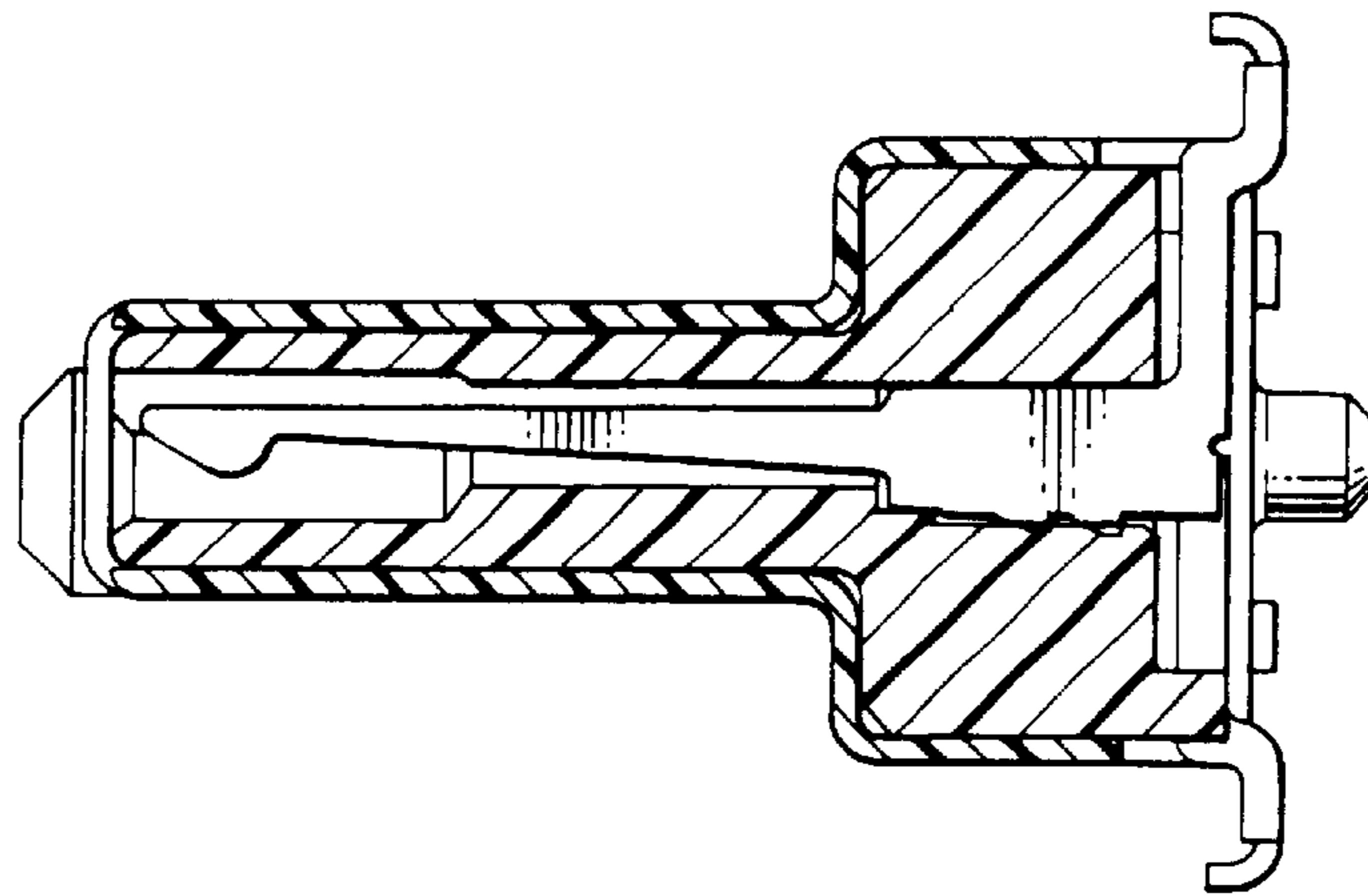

FIG. 6

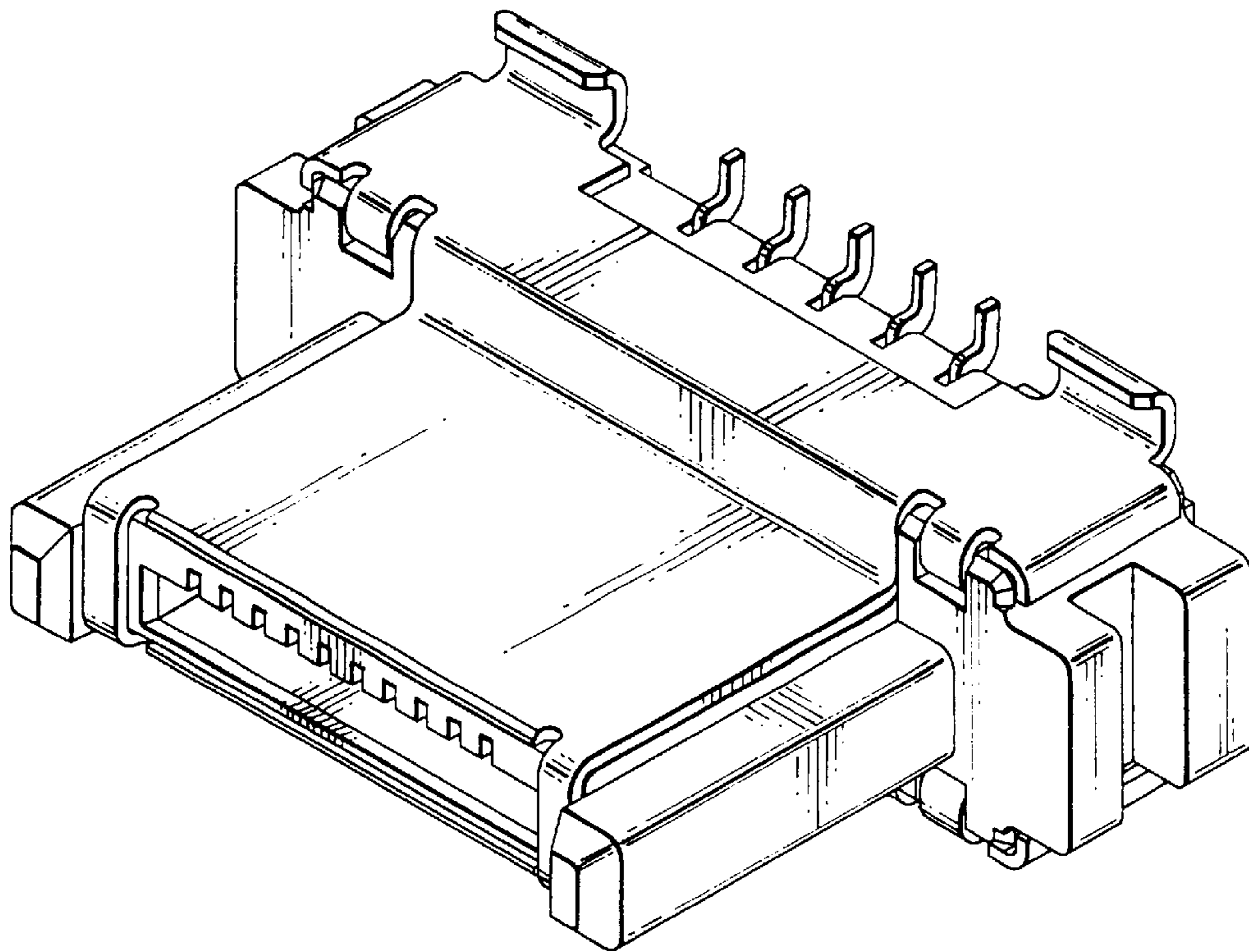

FIG. 7