



US00D452645B1

(12) **United States Design Patent**  
**Mansau**

(10) **Patent No.:** **US D452,645 S**

(45) **Date of Patent:** **\*\* Jan. 1, 2002**

(54) **COMBINED SPRAY DISPENSER AND CAP**

(75) **Inventor:** **Serge Mansau, Thiverval (FR)**

(73) **Assignee:** **Givenchy Parfums SA, Paris (FR)**

(\*\*) **Term:** **14 Years**

(21) **Appl. No.:** **29/132,386**

(22) **Filed:** **Nov. 9, 2000**

(30) **Foreign Application Priority Data**

May 12, 2000 (FR) ..... 00 2867

(51) **LOC (7) Cl.** ..... **09-01**

(52) **U.S. Cl.** ..... **D9/300**

(58) **Field of Search** ..... D9/300, 301, 448,  
D9/447, 573, 544, 572, 517, 520, 567,  
548; 222/383.1, 383.3, 372, 402.13, 402.15,  
321.1-321.9, 382, 107, 204; 239/333, 337

(56) **References Cited**

**U.S. PATENT DOCUMENTS**

- D236,685 S \* 9/1975 Tripp ..... D9/300
- D322,399 S \* 12/1991 Cromer ..... D9/544
- D341,088 S \* 11/1993 Bareiss ..... D9/544

- D346,548 S \* 5/1994 Maddox ..... D9/300
- D356,502 S \* 3/1995 Poandl ..... D9/573
- D401,509 S \* 11/1998 Krunas ..... D9/573
- 6,073,814 A \* 6/2000 Fuchs ..... 222/321.1
- 6,092,694 A \* 7/2000 Sadow ..... 222/321.7
- 6,196,423 B1 \* 3/2001 Erxleben ..... 222/321.7

\* cited by examiner

*Primary Examiner*—Prabhakar Deshmukh

(74) *Attorney, Agent, or Firm*—Covington & Burling

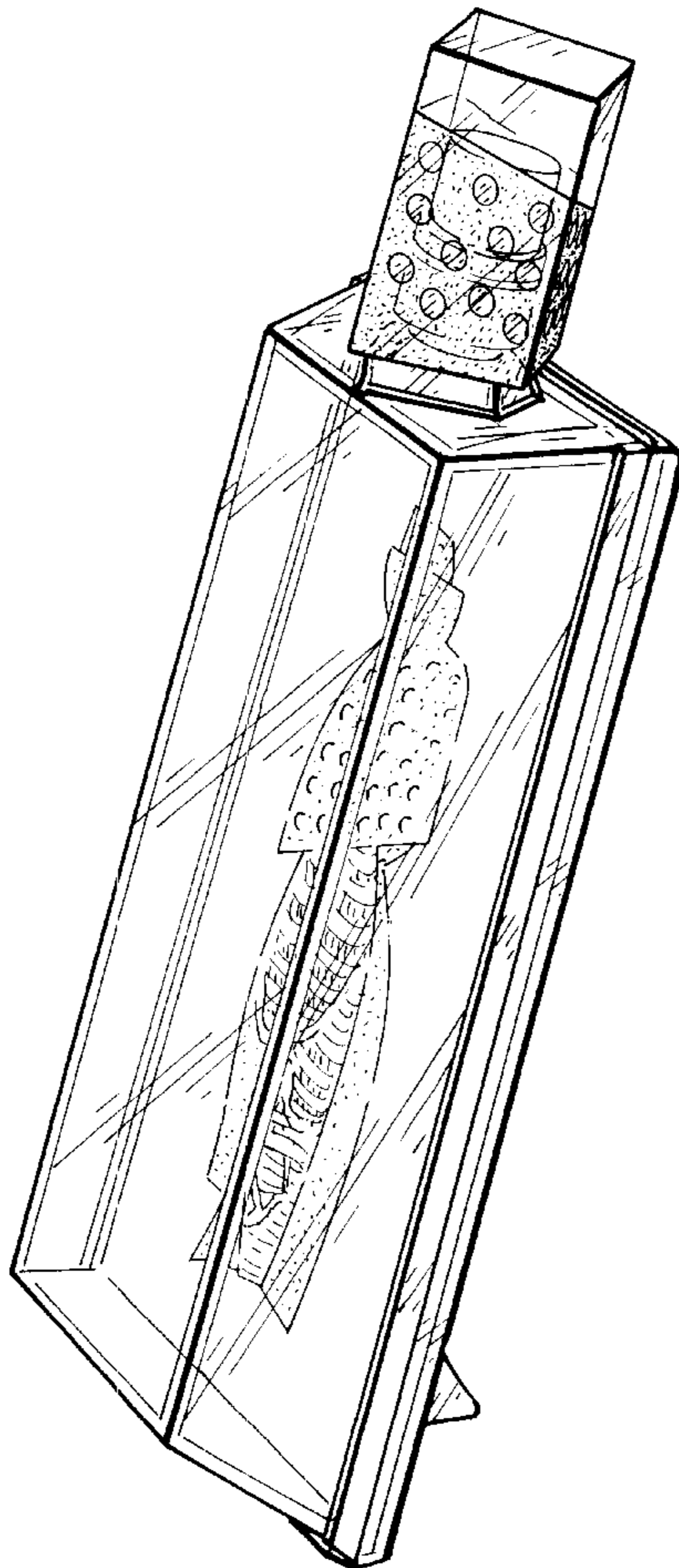
(57) **CLAIM**

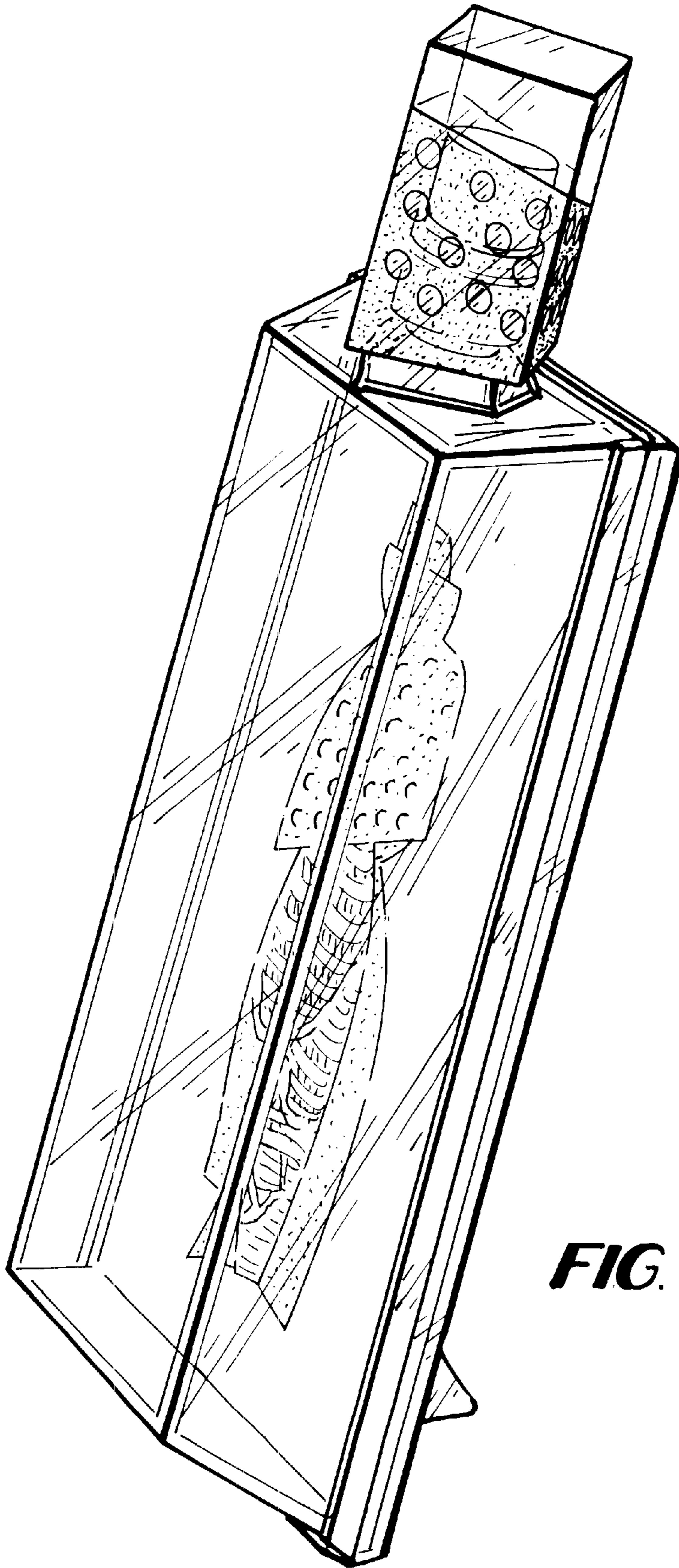
The ornamental design for a combined spray dispenser and cap, as shown and described.

**DESCRIPTION**

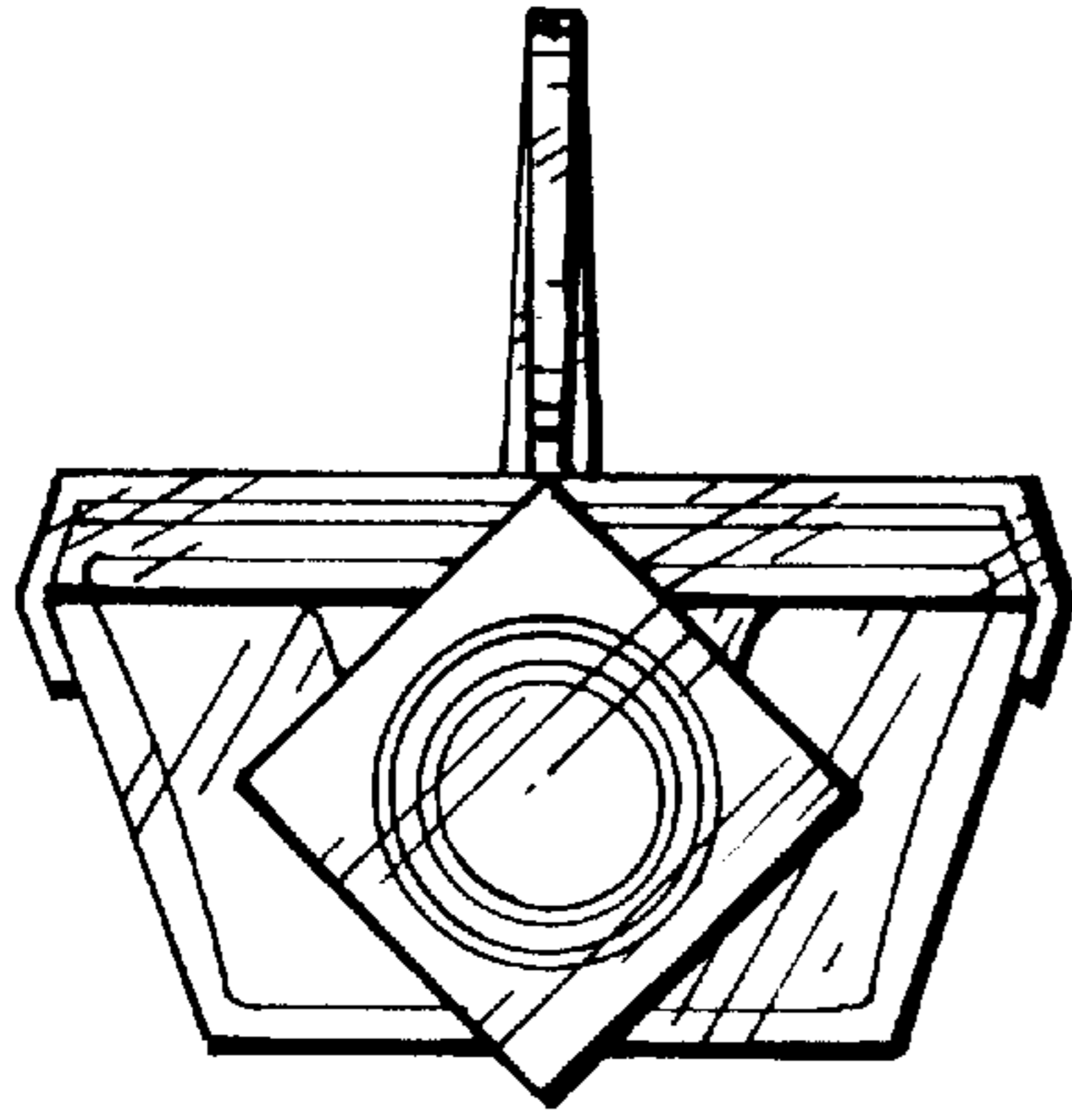
FIG. 1 is a perspective view of a combined spray dispenser and cap showing my new design;  
 FIG. 2 is a top plan view thereof;  
 FIG. 3 is a front elevational view thereof;  
 FIG. 4 is a right side elevational view thereof, the left side being a mirror image;  
 FIG. 5 is a rear elevational view thereof; and,  
 FIG. 6 is a bottom plan view thereof.

**1 Claim, 3 Drawing Sheets**

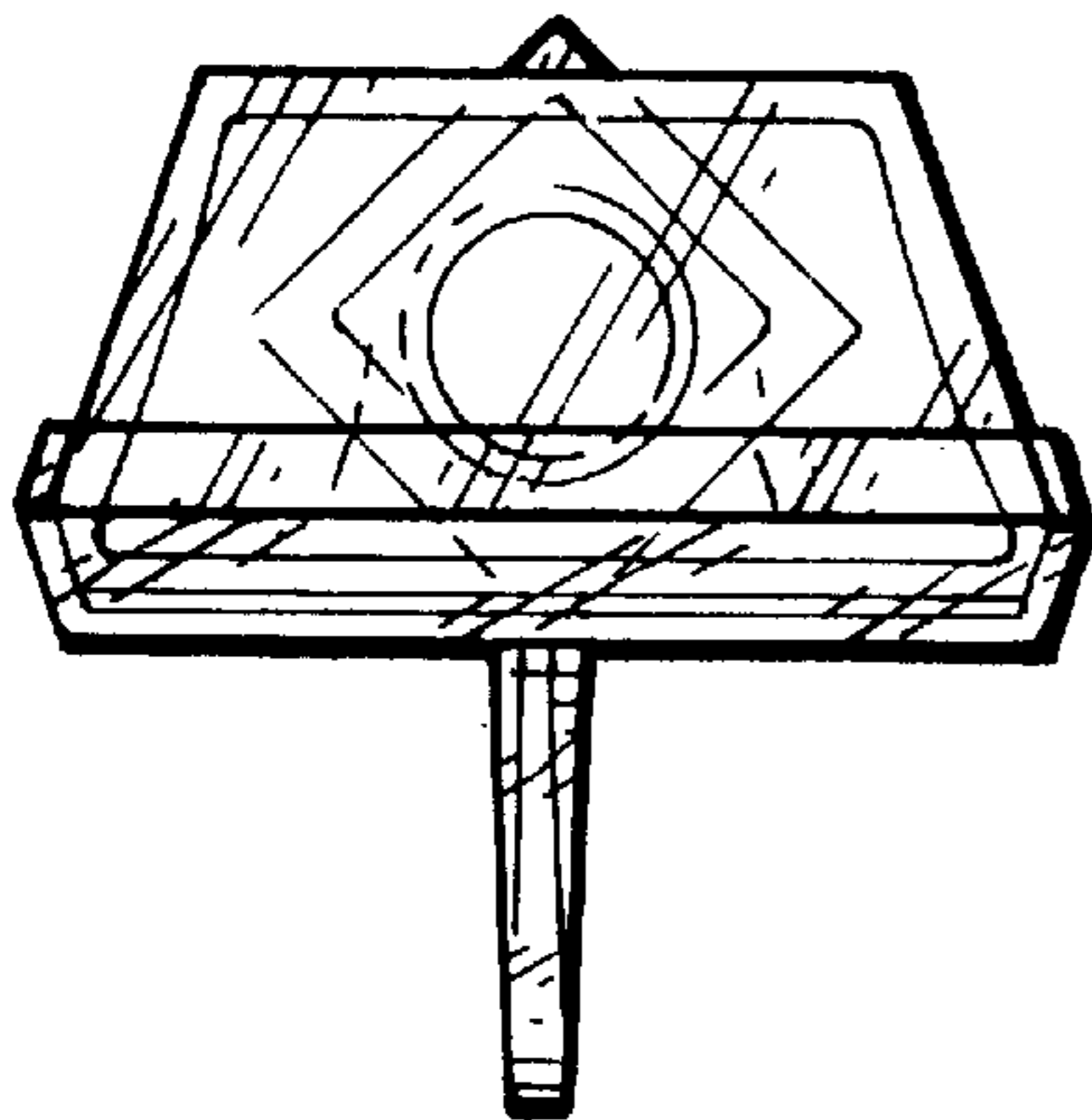




**FIG. 1**

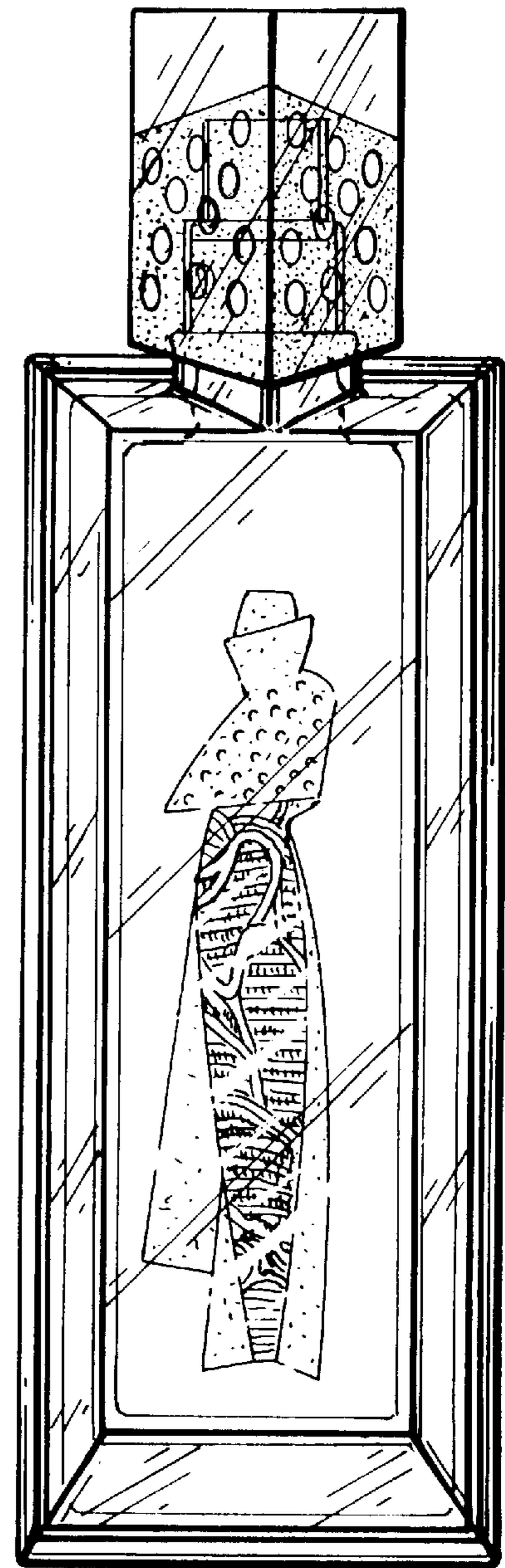


**FIG. 2**

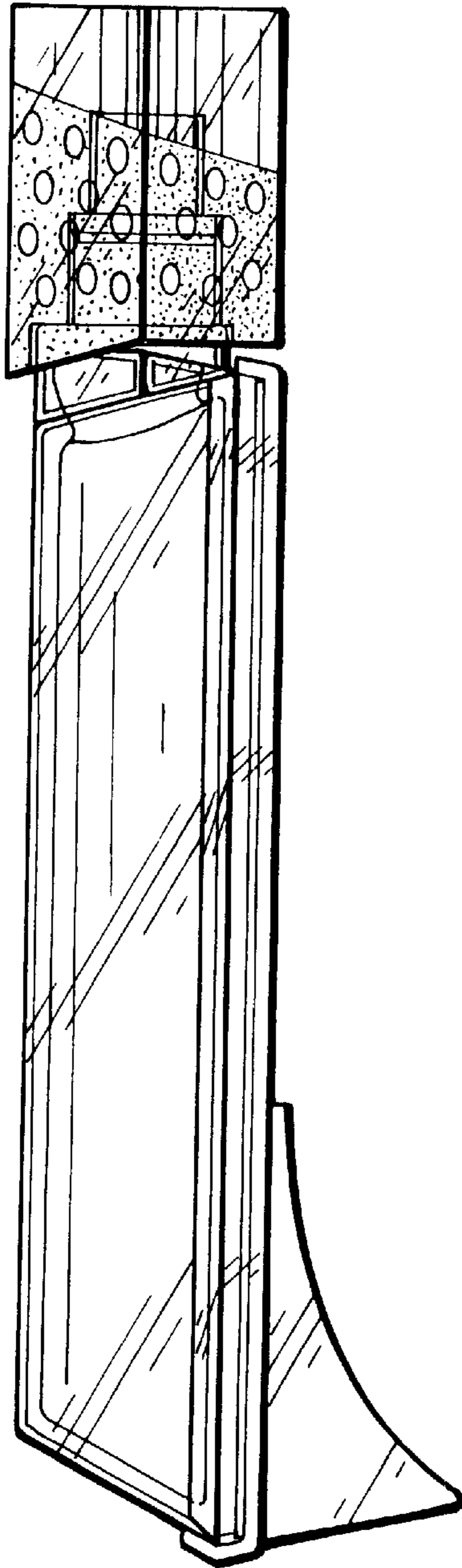


**FIG. 6**

**FIG. 3**



**FIG. 4**



**FIG. 5**

