



US00D452602B1

(12) **United States Design Patent**
Kohutis et al.

(10) **Patent No.:** **US D452,602 S**

(45) **Date of Patent:** **** Jan. 1, 2002**

(54) **STAY DRY DRESS WITH APRON**

(76) Inventors: **Eileen A. Kohutis**, 2 W. Northfield Rd.,
Suite 209, Livingston, NJ (US) 07039;
Ann Kohutis, 834 Terrace Ave.,
Woodbridge, NJ (US) 07095

(**) Term: **14 Years**

(21) Appl. No.: **29/125,464**

(22) Filed: **Jun. 23, 2000**

(51) **LOC (7) Cl.** **02-02**

(52) **U.S. Cl.** **D2/775**

(58) **Field of Search** 2/1, 47, 48, 69,
2/74, 75, 211, 219, 915, 919, 114; D2/724,
740, 756, 757, 761, 769-771, 791, 800-803,
812, 815, 816, 820, 860-864, 775

(56) **References Cited**

U.S. PATENT DOCUMENTS

- 1,196,747 A * 8/1916 Malzen 2/47
- 1,823,257 A * 9/1931 Cooper 2/74
- D128,323 S * 7/1941 Bailey D2/775
- D134,553 S * 12/1942 Carson D2/802

- D249,906 S * 10/1978 Kohutis et al. D2/800
- D267,830 S * 2/1983 Arnseth et al. D2/800
- D374,113 S * 10/1996 Console D2/720

* cited by examiner

Primary Examiner—Louis S. Zarfes

Assistant Examiner—Deanne Levy

(74) *Attorney, Agent, or Firm*—Paul R. Gauer

(57) **CLAIM**

The ornamental design for a stay dry dress with apron, as shown.

DESCRIPTION

FIG. 1 is a front view of the design with the apron positioned in the front of the dress;
 FIG. 2 is a rear view thereof;
 FIG. 3 is a left side view thereof;
 FIG. 4 is a right side view thereof;
 FIG. 5 is a front view of the design with the apron positioned in the rear of the dress;
 FIG. 6 is a rear view of the design shown in FIG. 5;
 FIG. 7 is a left side view of the design shown in FIG. 5; and,
 FIG. 8 is a right side view of the design shown in FIG. 5.

1 Claim, 2 Drawing Sheets

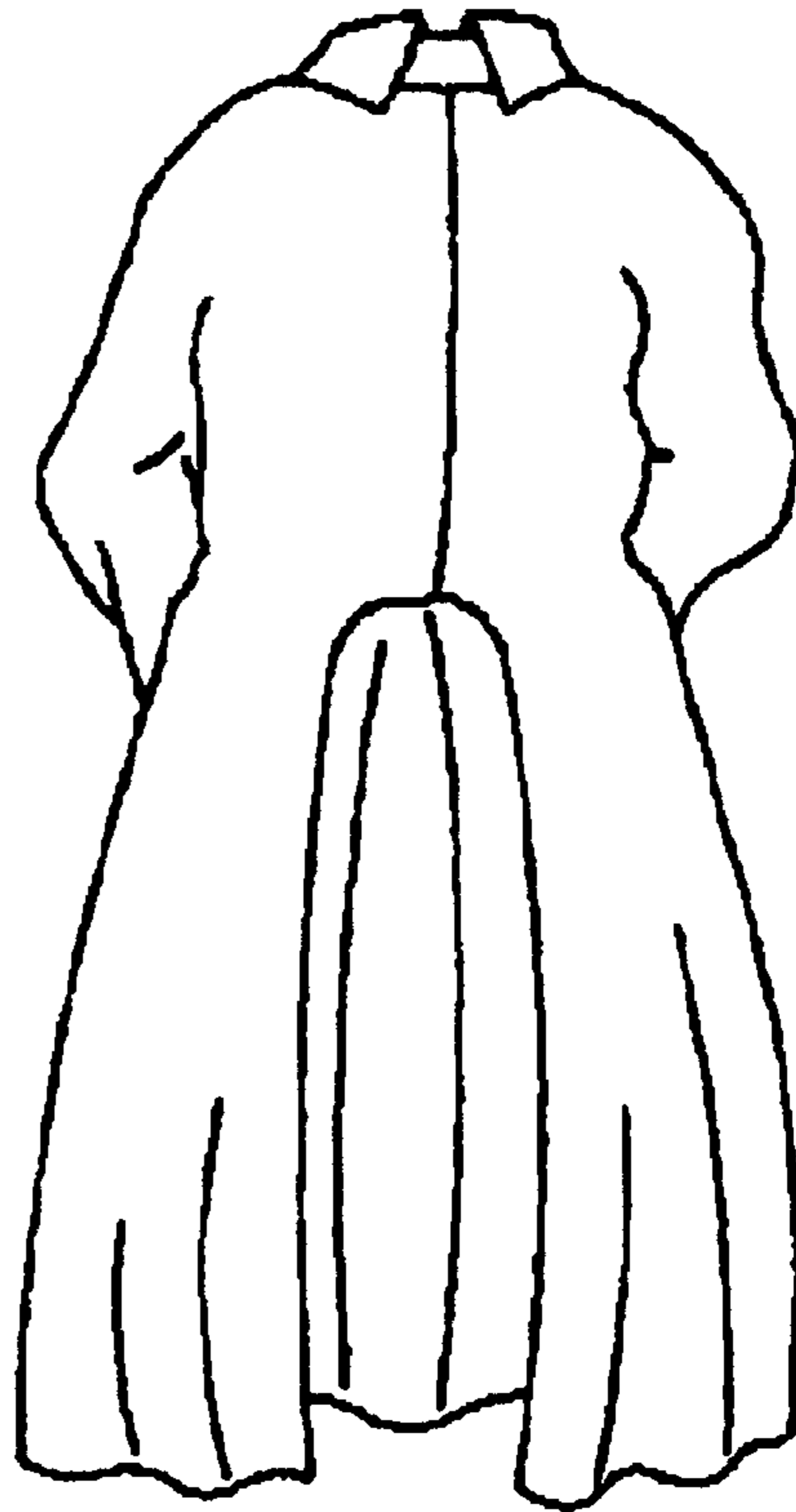

FIG. 1



FIG. 2

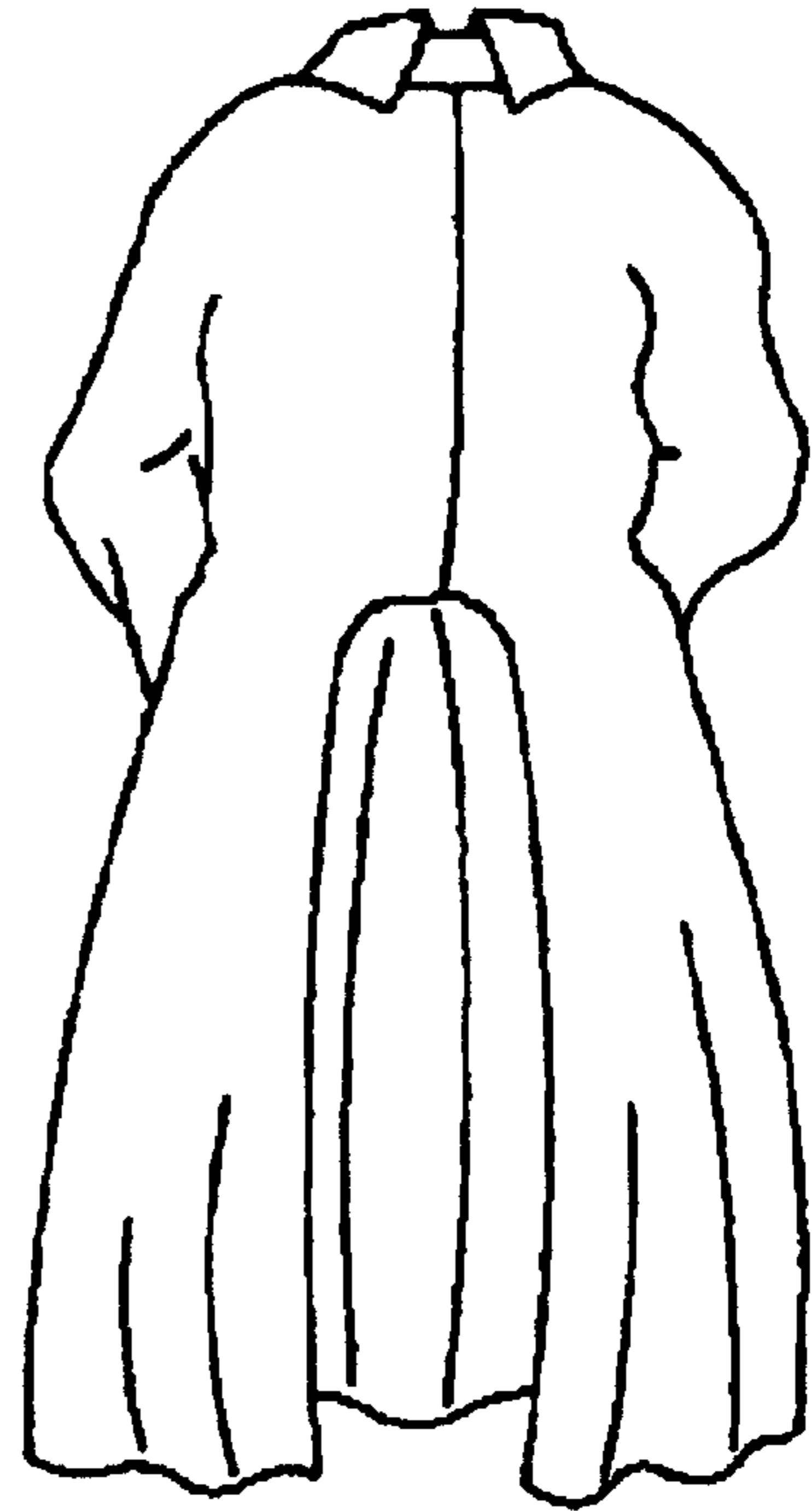

FIG. 3

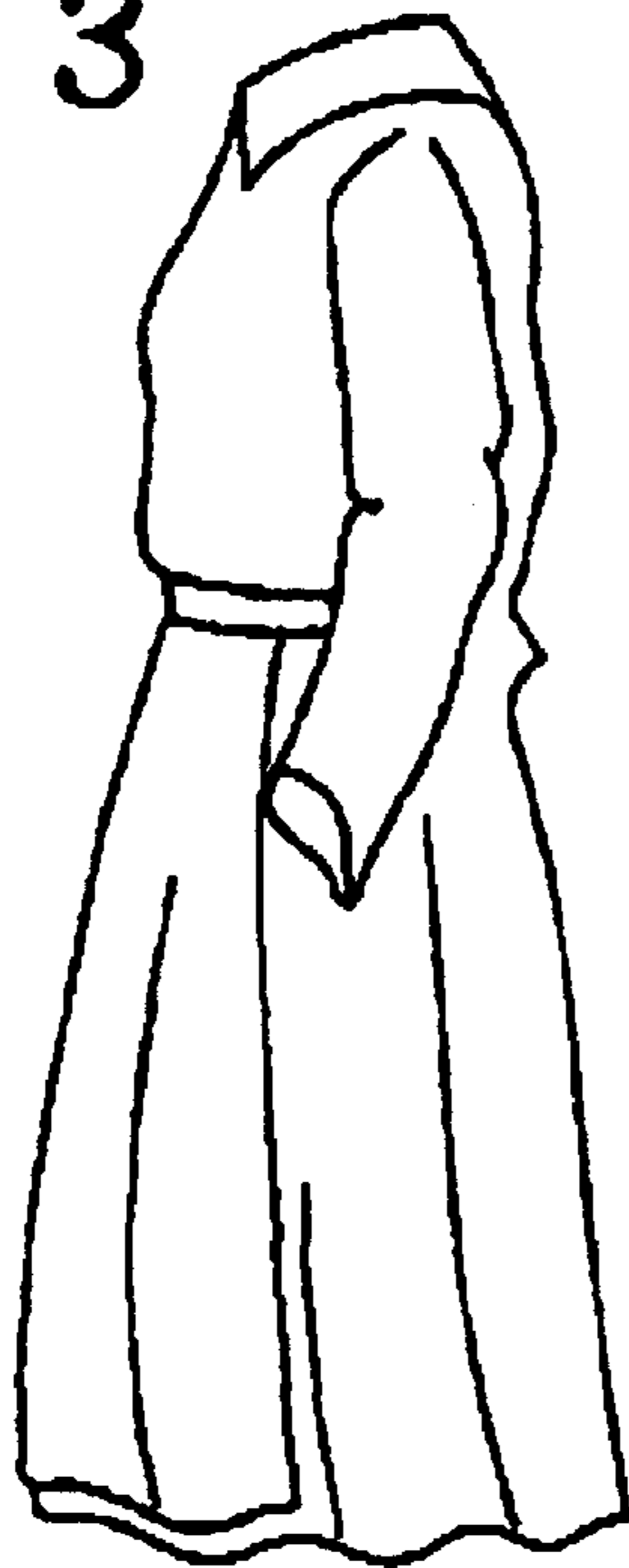

FIG. 4

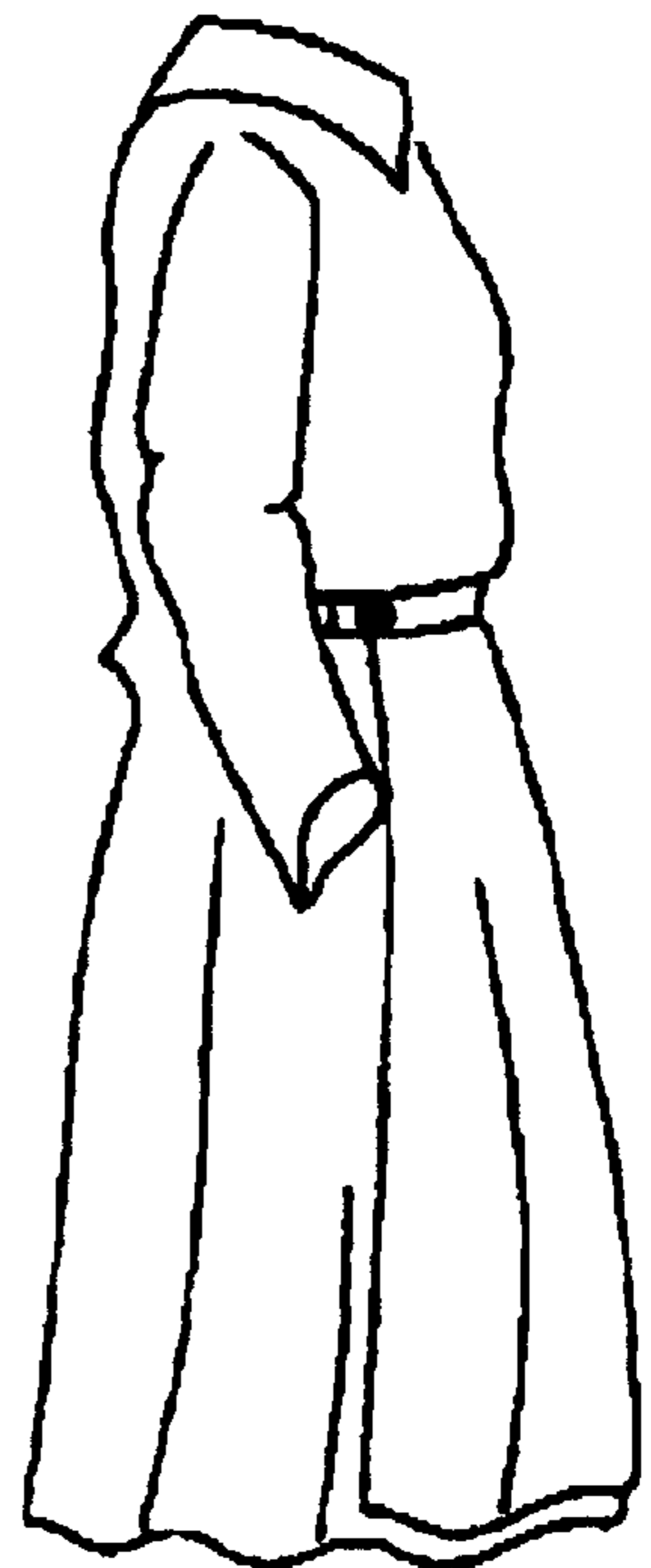

FIG. 5

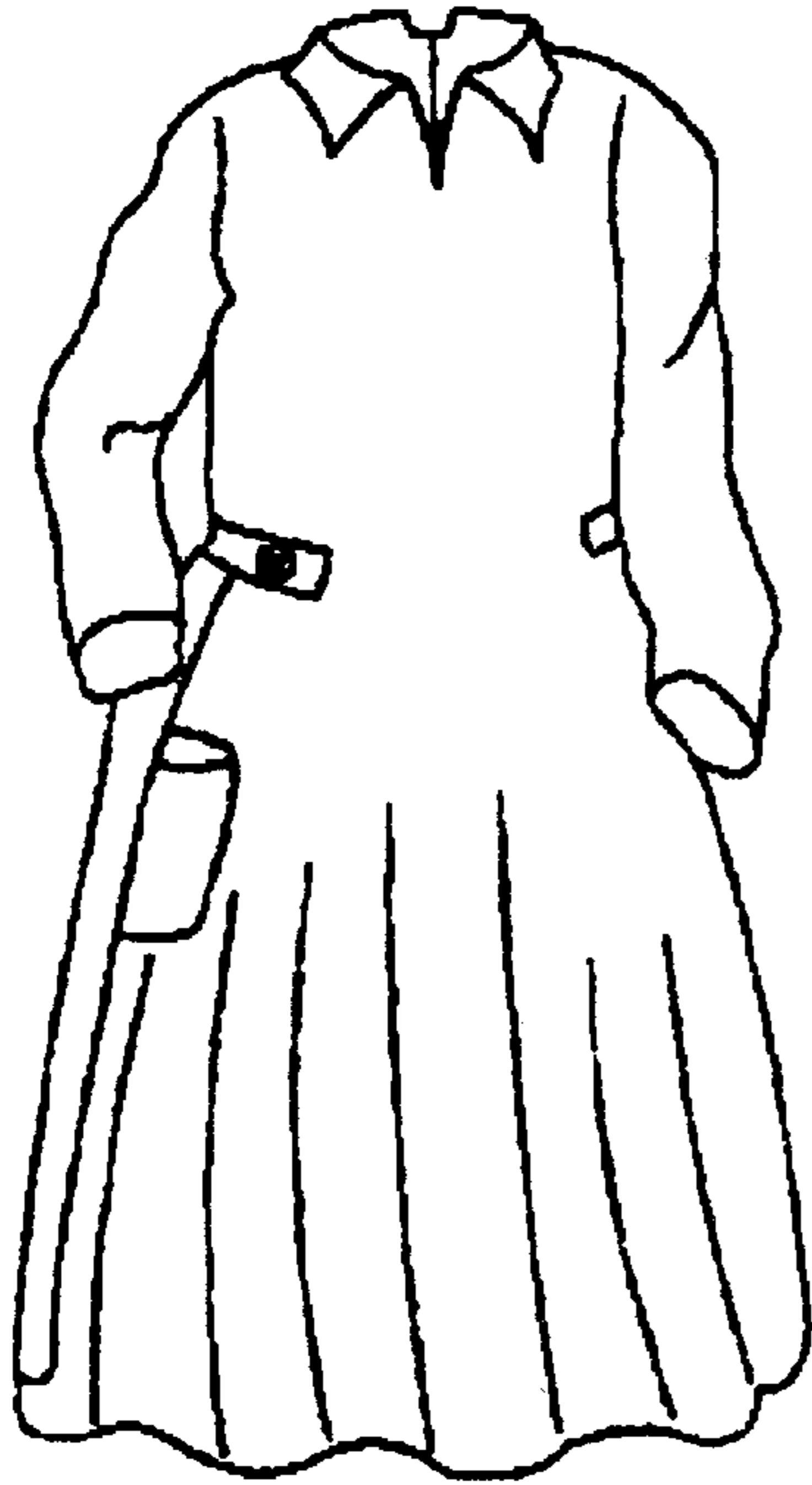

FIG. 6

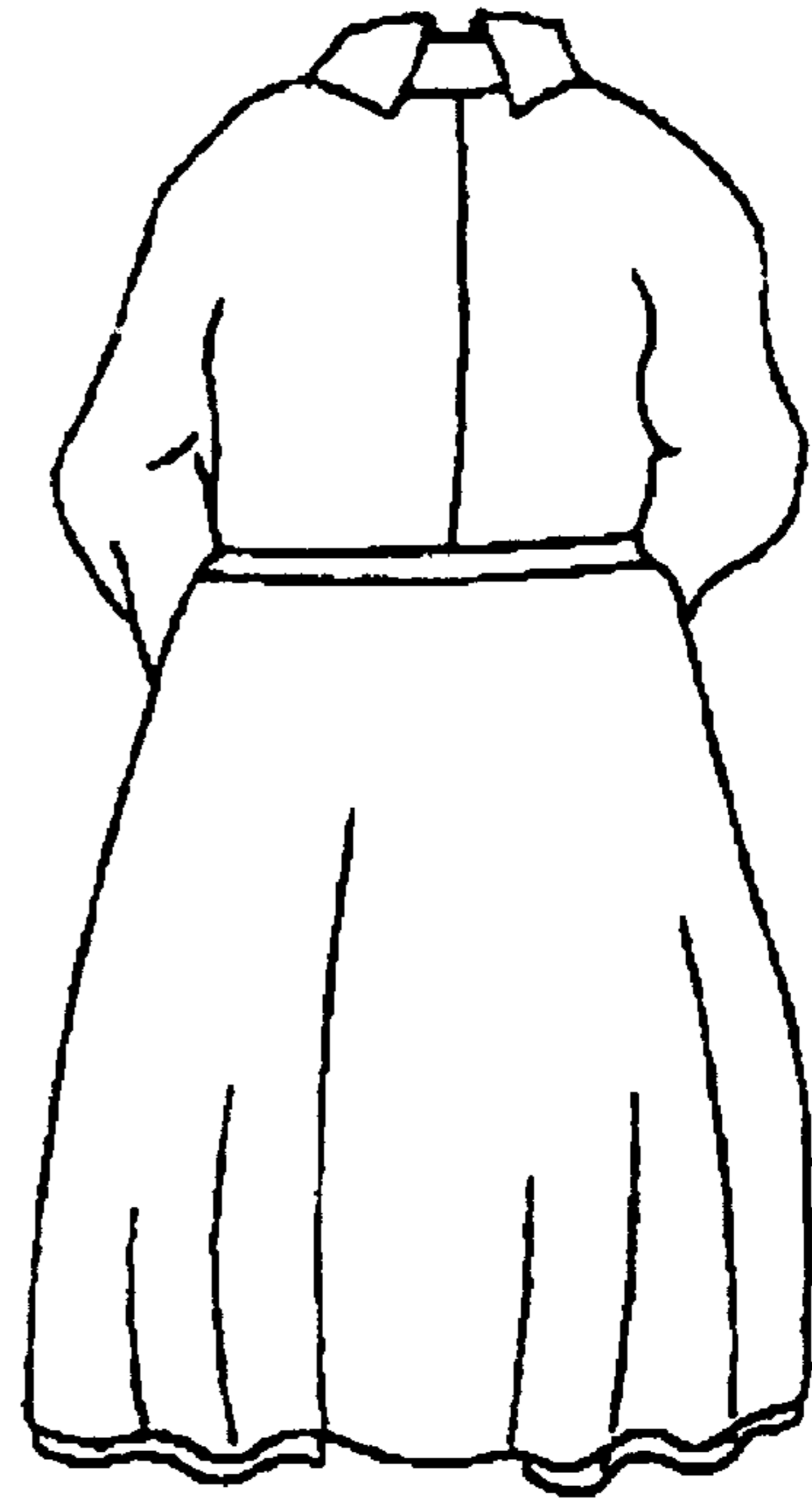

FIG. 7

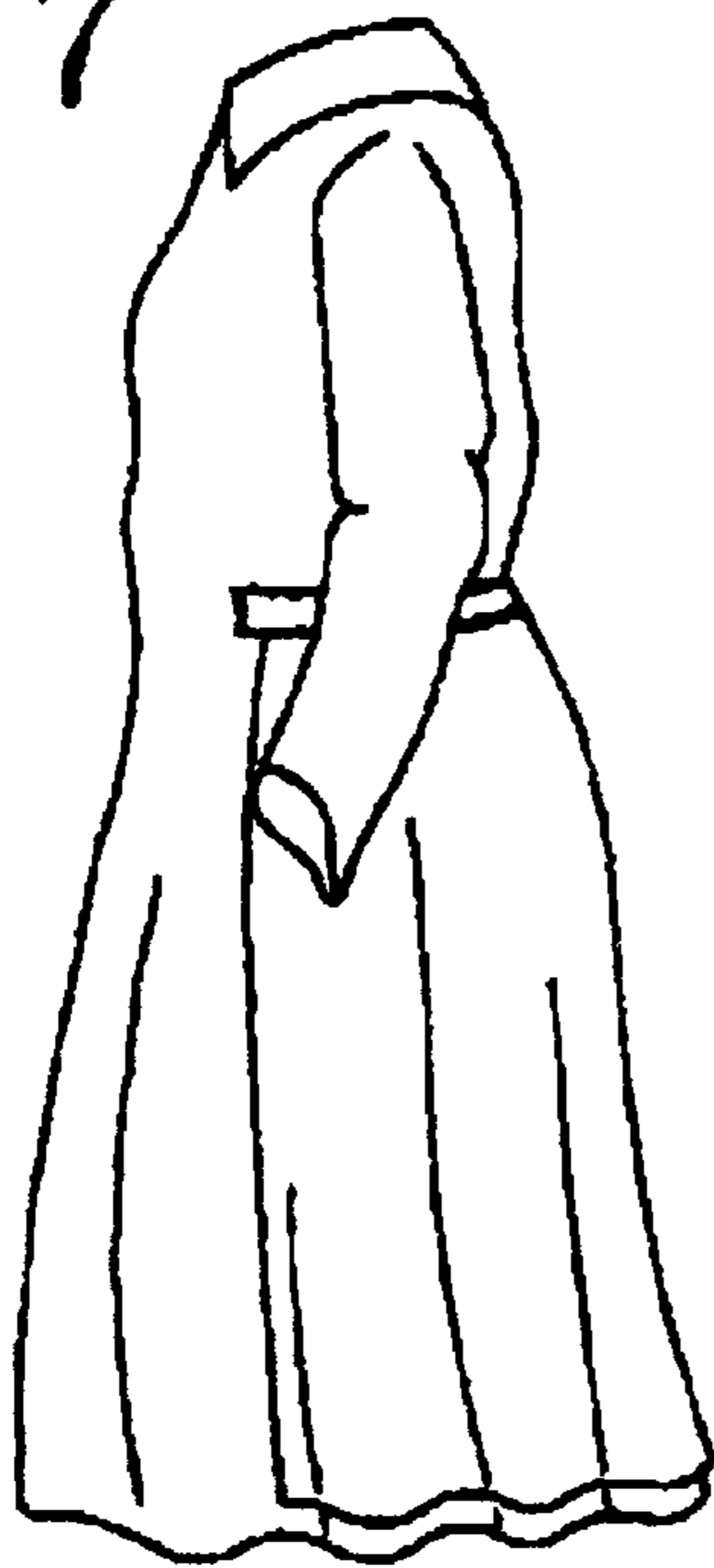

FIG. 8

