



US00D452463B1

(12) **United States Design Patent**  
**Warchol**

(10) **Patent No.: US D452,463 S**

(45) **Date of Patent: \*\* Dec. 25, 2001**

(54) **TIRE TREAD**

5,582,661 12/1996 Winter ..... 152/209 R

(75) **Inventor: Thomas Stephen Warchol**, Broadview Heights, OH (US)

(73) **Assignee: The Goodyear Tire & Rubber Company**, Akron, OH (US)

(\*\*) **Term: 14 Years**

(21) **Appl. No.: 29/137,911**

(22) **Filed: Mar. 1, 2001**

(51) **LOC (7) Cl. .... 12-15**

(52) **U.S. Cl. .... D12/146**

(58) **Field of Search .... D12/134-152;**  
152/209.1, 209.9, 209.16, 209.25, 209.27,  
902, 903

(56) **References Cited**

**U.S. PATENT DOCUMENTS**

D. 177,233	*	3/1956	Hawkinson	.....	D12/136
D. 278,224	*	4/1985	Nakamura et al.	.....	D12/151
D. 384,608		10/1997	Schuster	.....	D12/146
D. 388,034		12/1997	Le et al.	.....	D12/146
D. 388,371		12/1997	Miyazaki	.....	D12/146
D. 389,107		1/1998	Young	.....	D12/147
D. 390,173		2/1998	Aoki	.....	D12/147
D. 397,655		9/1998	Takada	.....	D12/147
D. 412,303		7/1999	Kemp, Jr.	.....	D12/147
D. 421,583		3/2000	Kemp, Jr.	.....	D12/146
D. 444,432	*	7/2001	Warchol	.....	D12/147
4,784,200		11/1988	Fujiwara	.....	152/209 R
4,785,861		11/1988	Fujiwara	.....	152/209 R
4,798,236		1/1989	Fujiwara	.....	152/209 R

**OTHER PUBLICATIONS**

Dunlop SP931 Tire, 1999 Tread Design Guide, Jan. 1999, p. 134. 4/5.\*

Goodyear Unisteel G178 SS Tire, 1999 Tread Design Guide, Jan. 1999, p. 139. 4/5.\*

Summit Roadmark Drive RDG Tire, 1999 Tread Design Guide, Jan. 1999, p. 60. 2/1.\*

\* cited by examiner

*Primary Examiner*—Robert M. Spear

(74) *Attorney, Agent, or Firm*—David L. King

(57) **CLAIM**

The ornamental Design for a tire tread, as shown and described.

**DESCRIPTION**

FIG. 1 is a perspective view of a tire tread showing our new design, it being understood that the pattern repeats uniformly throughout the circumference of the tread;

FIG. 2 is a front elevational view thereof;

FIG. 3 is a side elevational view thereof, the opposite side elevational view being identical thereto; and,

FIG. 4 is an enlarged fragmentary front perspective view thereof.

In the drawings, the broken lines defining the inner bead of the sidewall and the peripheral boundary between the tire tread and the sidewall are for illustrative purposes only and form no part of the claimed design.

**1 Claim, 4 Drawing Sheets**

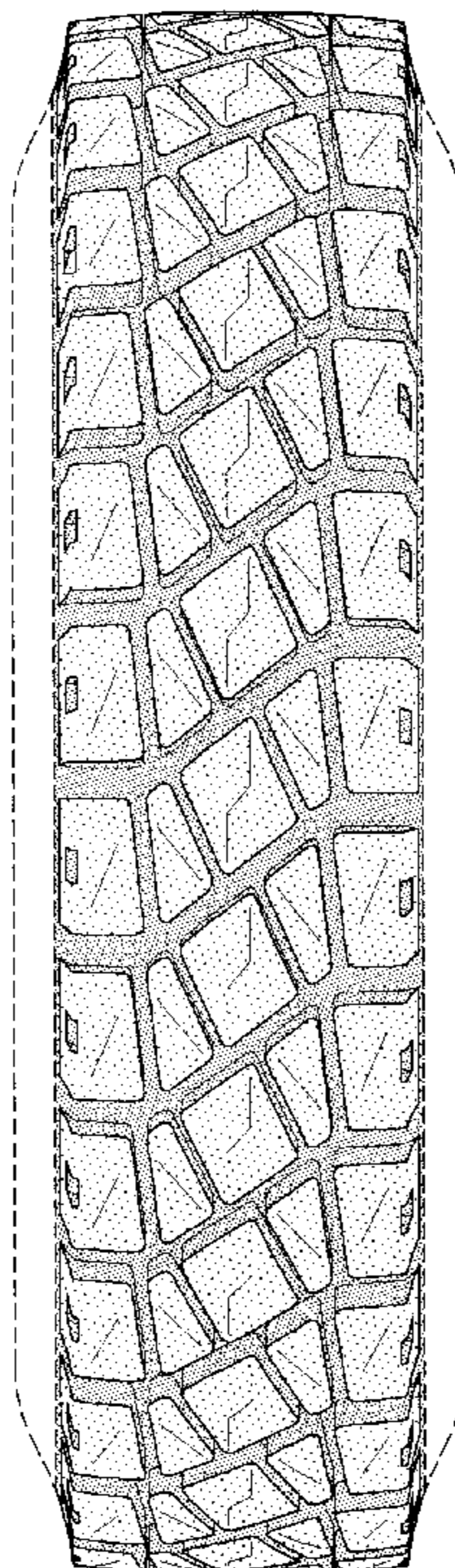

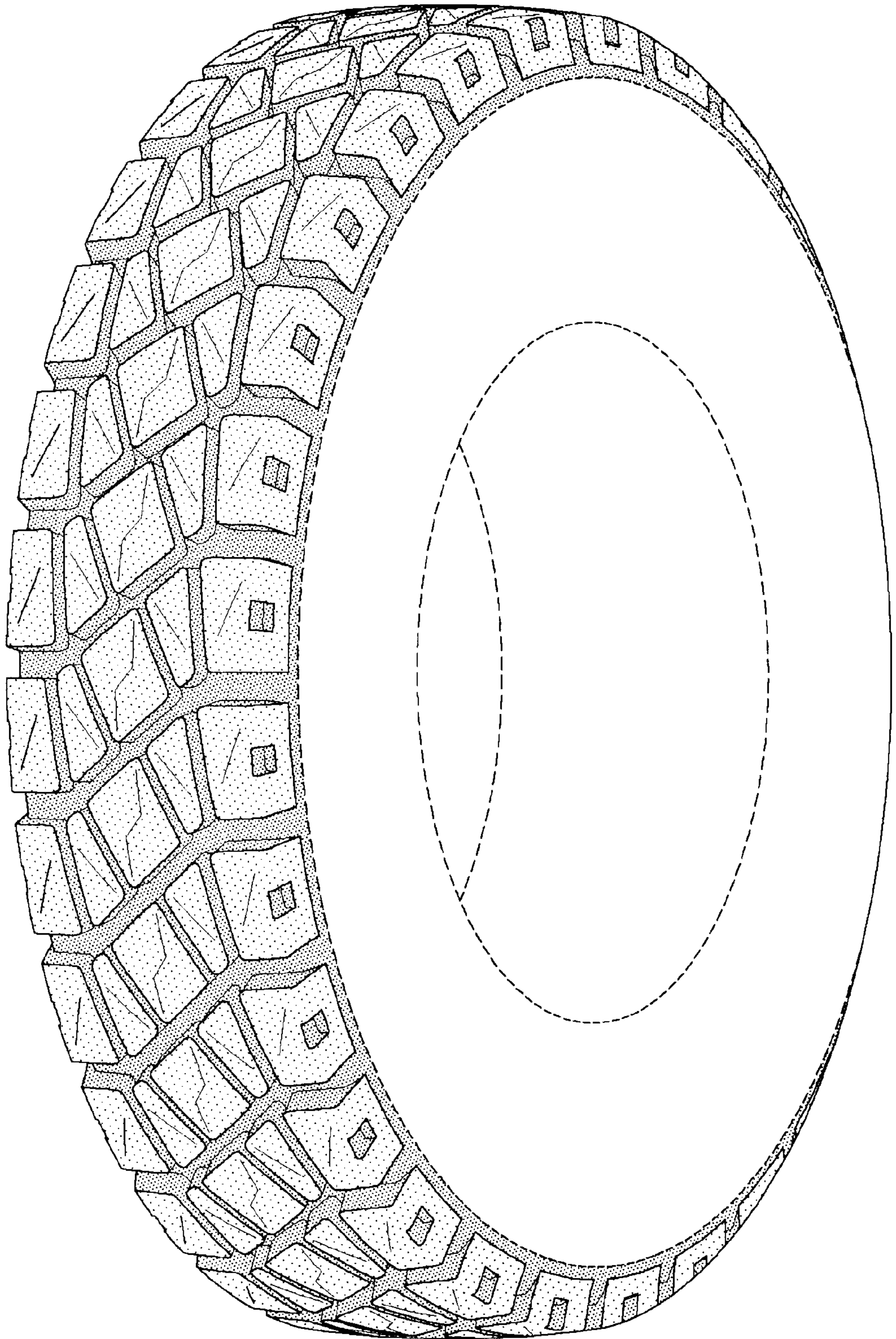

FIG-1

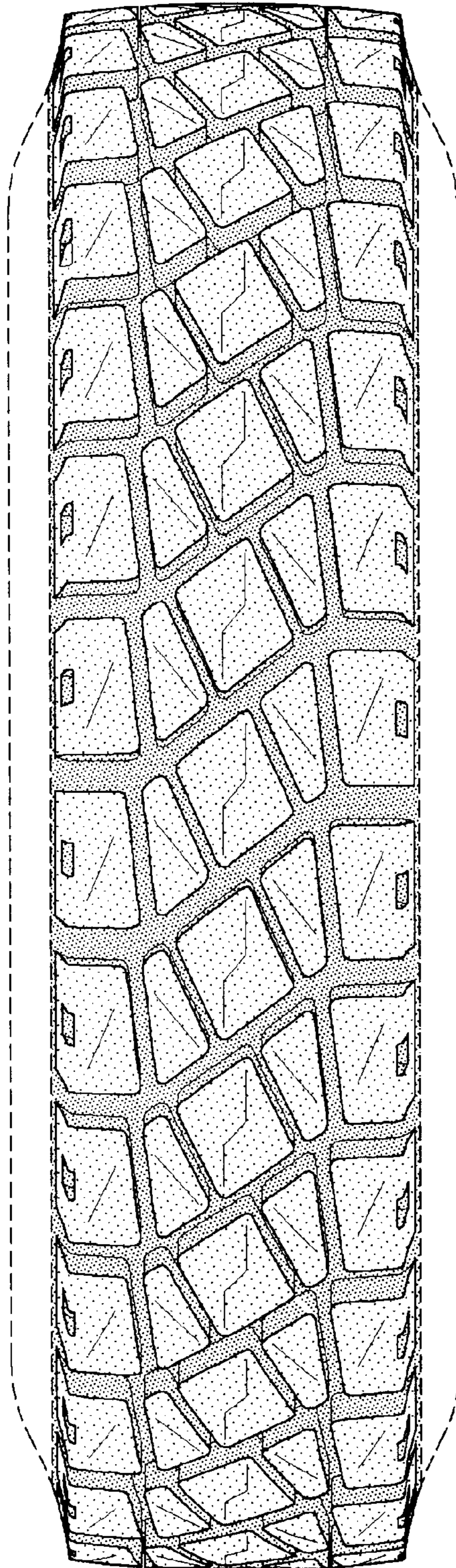

FIG-2

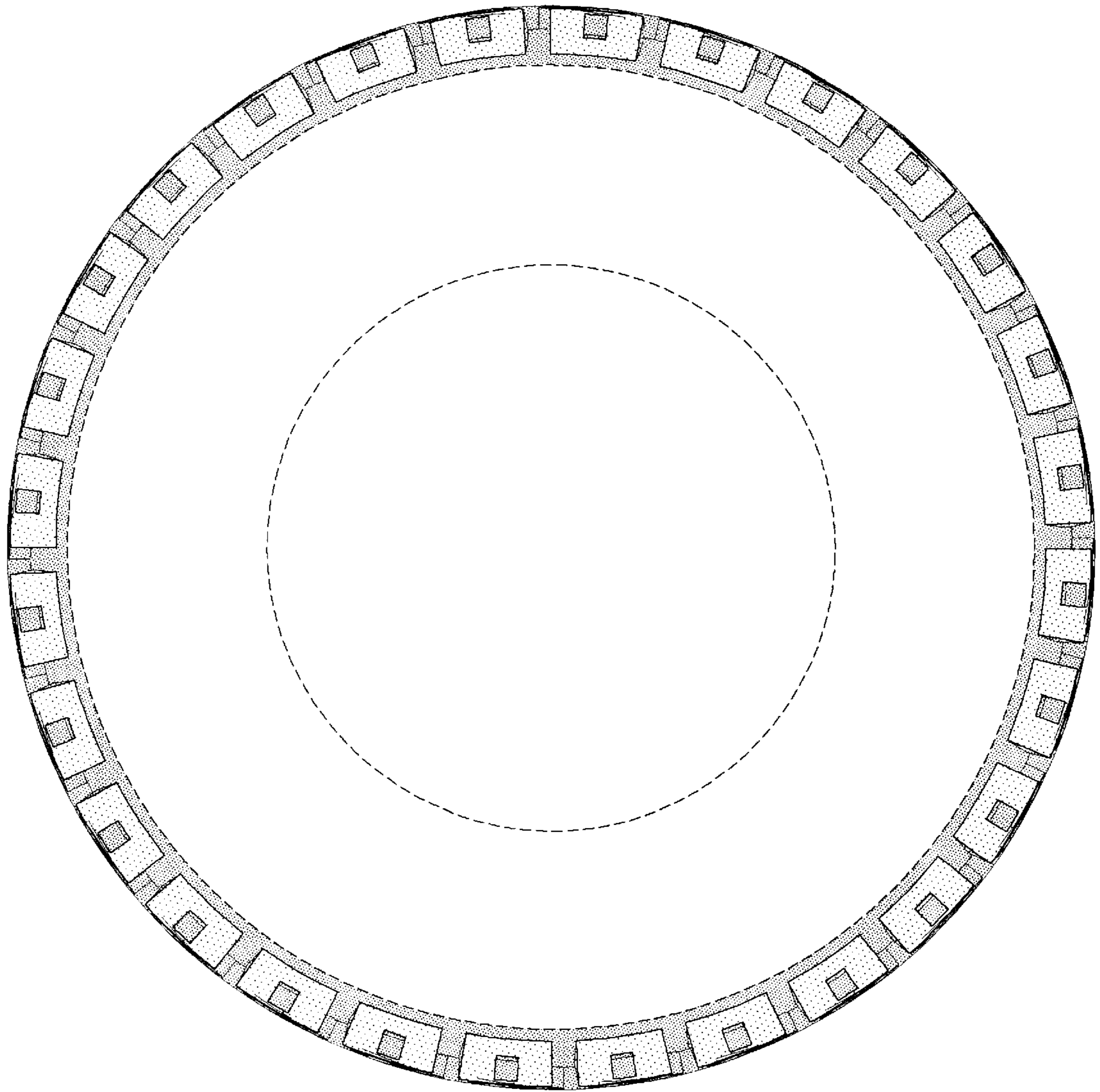

FIG-3

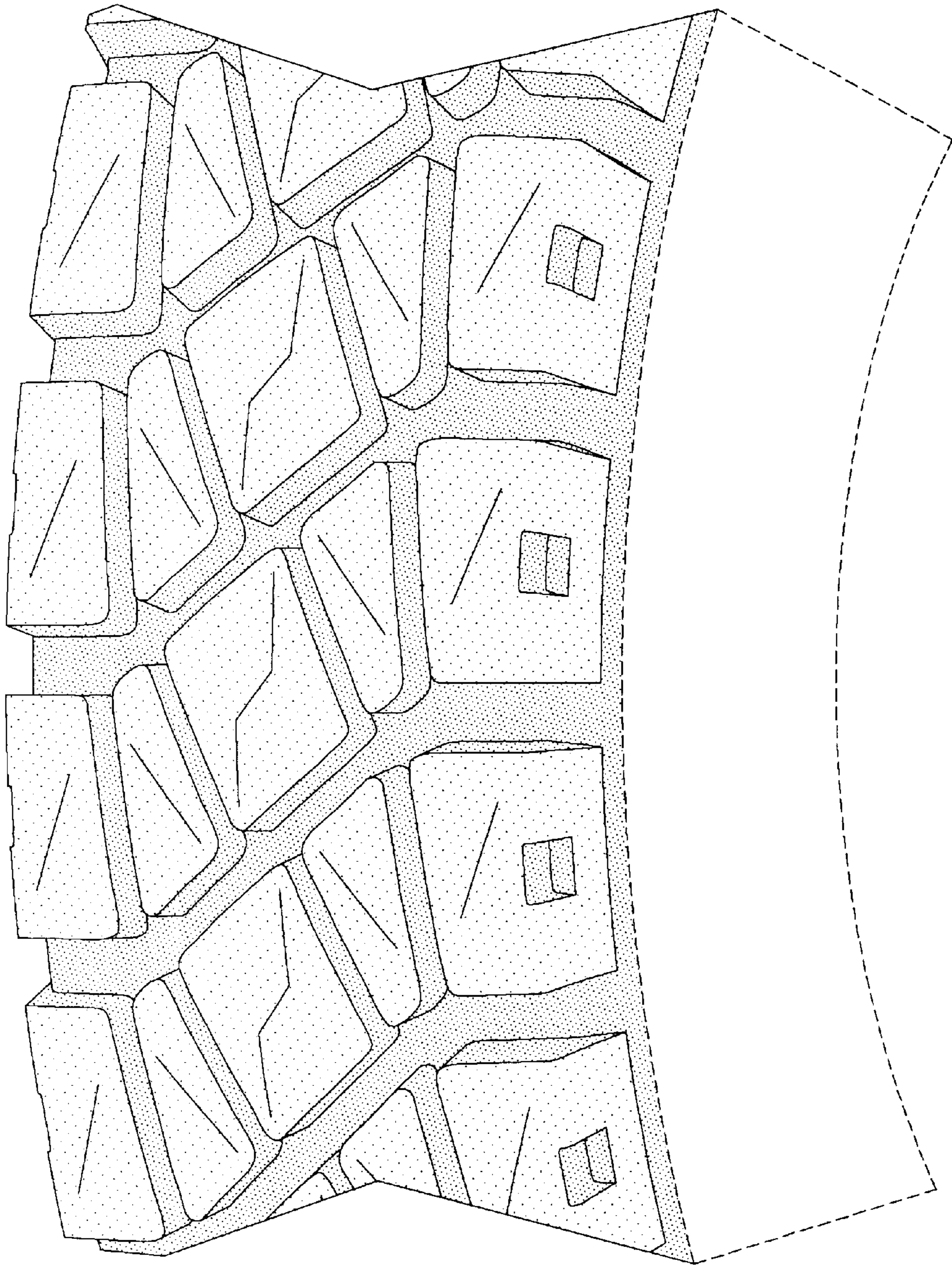

FIG-4