



US00D452369B1

(12) **United States Design Patent**
Roulo

(10) **Patent No.:** **US D452,369 S**

(45) **Date of Patent:** **** Dec. 25, 2001**

(54) **PORTION OF A SHOE UPPER**

D. 441,182 5/2001 Link .
D. 441,948 5/2001 Link .
D. 443,130 6/2001 Matis .

(75) Inventor: **David J. Roulo**, Beaverton, OR (US)

(73) Assignee: **Nike, Inc.**, Beaverton, OR (US)

(**) Term: **14 Years**

(21) Appl. No.: **29/145,793**

(22) Filed: **Jul. 31, 2001**

(51) **LOC (7) Cl.** **02-99**

(52) **U.S. Cl.** **D2/973**

(58) **Field of Search** D2/896, 902, 907,
D2/943, 944, 946, 969, 972, 973; 36/45,
50.1, 51, 77 M, 77 R, 83, 88, 89, 113,
114, 126-130

(56) **References Cited**

U.S. PATENT DOCUMENTS

- D. 338,995 9/1993 Snell .
- D. 382,101 8/1997 Teague .
- D. 383,293 9/1997 Tong .
- D. 388,682 1/1998 Hudson .
- D. 392,455 3/1998 Lozano .
- D. 393,350 4/1998 Aveni .
- D. 398,770 9/1998 Lozano .
- D. 401,741 12/1998 Clarke .
- D. 407,548 4/1999 Holmes .
- D. 415,884 11/1999 Kozo .
- D. 417,775 12/1999 Holmes .
- D. 417,776 12/1999 McDowell .
- D. 423,207 * 4/2000 Selbiger D2/972
- D. 423,768 5/2000 Hewett .
- D. 424,292 5/2000 Besanceney et al. .
- D. 427,759 * 7/2000 Hlavacs D2/972
- D. 428,243 * 7/2000 Fogg D2/972
- D. 429,413 8/2000 Fogg .
- D. 430,723 9/2000 Kim .
- D. 431,102 9/2000 Hoke .
- D. 432,775 10/2000 McDowell .
- D. 437,478 2/2001 Cadet .
- D. 440,389 4/2001 Lozano .
- D. 440,752 * 4/2001 Clegg D2/972

OTHER PUBLICATIONS

- Nike Footwear Catalog Fall 1992, p. 84, published Dec. 1991.
- Nike Footwear Catalog Fall 1994, p. 90, published Nov. 1993.
- Nike Footwear Catalog Spring 1996, p. 166, published Jun. 1995.
- Nike Footwear Catalog Late Spring 1996, p. 8, published Aug. 1995.
- Nike Footwear Catalog Holiday 1997, p. 25, published Mar. 1997.
- Nike Footwear Catalog Spring 2000 #1, p. M101, published Jul. 1999.
- Nike Footwear Catalog Fall 2000 #1, p. W86, published Nov. 1999.
- Nike Footwear Catalog Spring 2001, p. W2, published Jun. 2000.

* cited by examiner

Primary Examiner—Dominic Simone

(74) *Attorney, Agent, or Firm*—Banner & Witcoff, Ltd.

(57) **CLAIM**

The ornamental design for a portion of a shoe upper, as shown and described.

DESCRIPTION

FIG. 1 is a perspective view of a portion of a shoe upper showing my new design;
 FIG. 2 is a side view thereof;
 FIG. 3 a top plan view thereof;
 FIG. 4 is a front view thereof; and,
 FIG. 5 is a rear view thereof.
 The broken line showing of a portion of the claim boundary and the remainder of the shoe is for illustrative purposes only and forms no part of the claimed design.

1 Claim, 4 Drawing Sheets

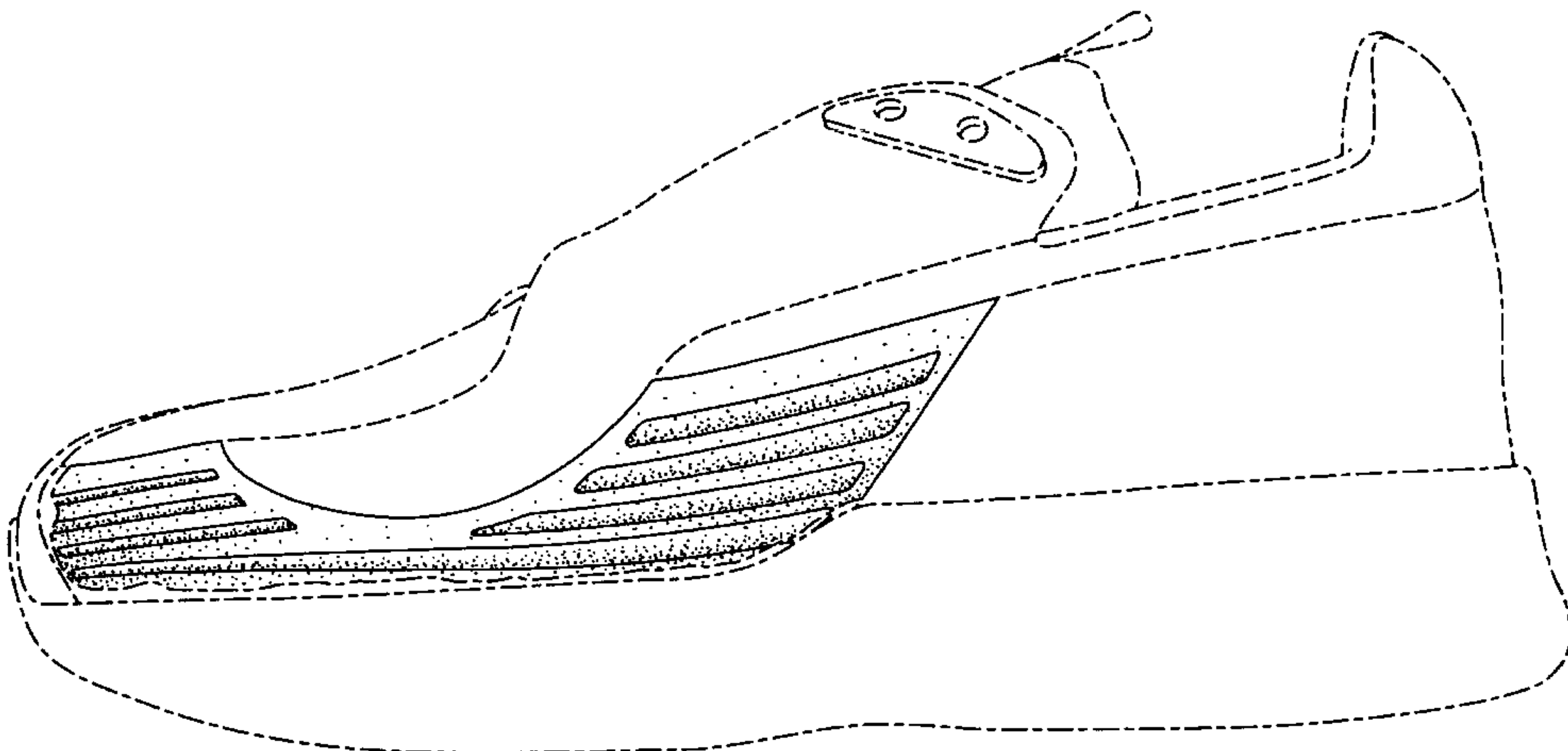

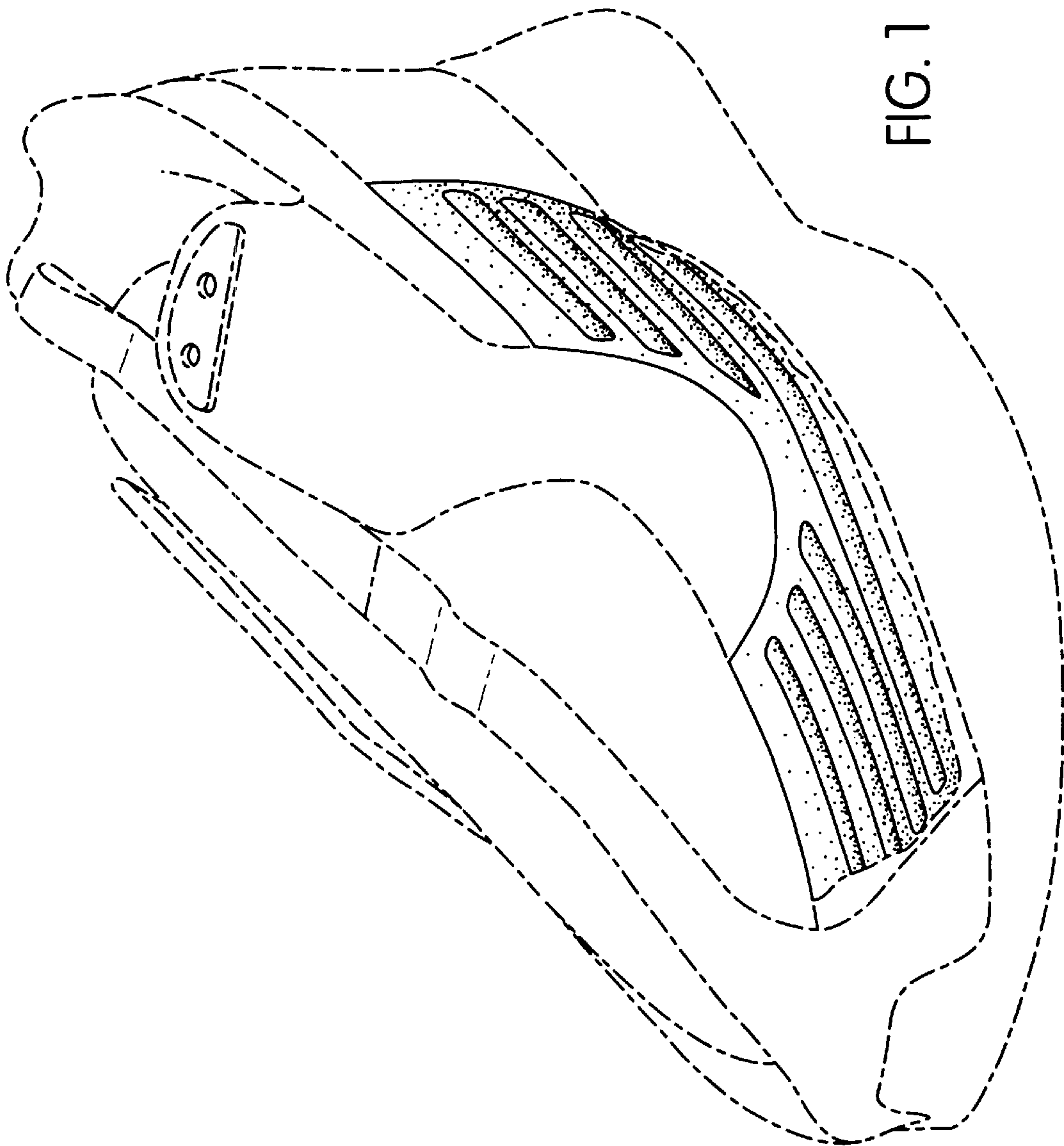

FIG. 1

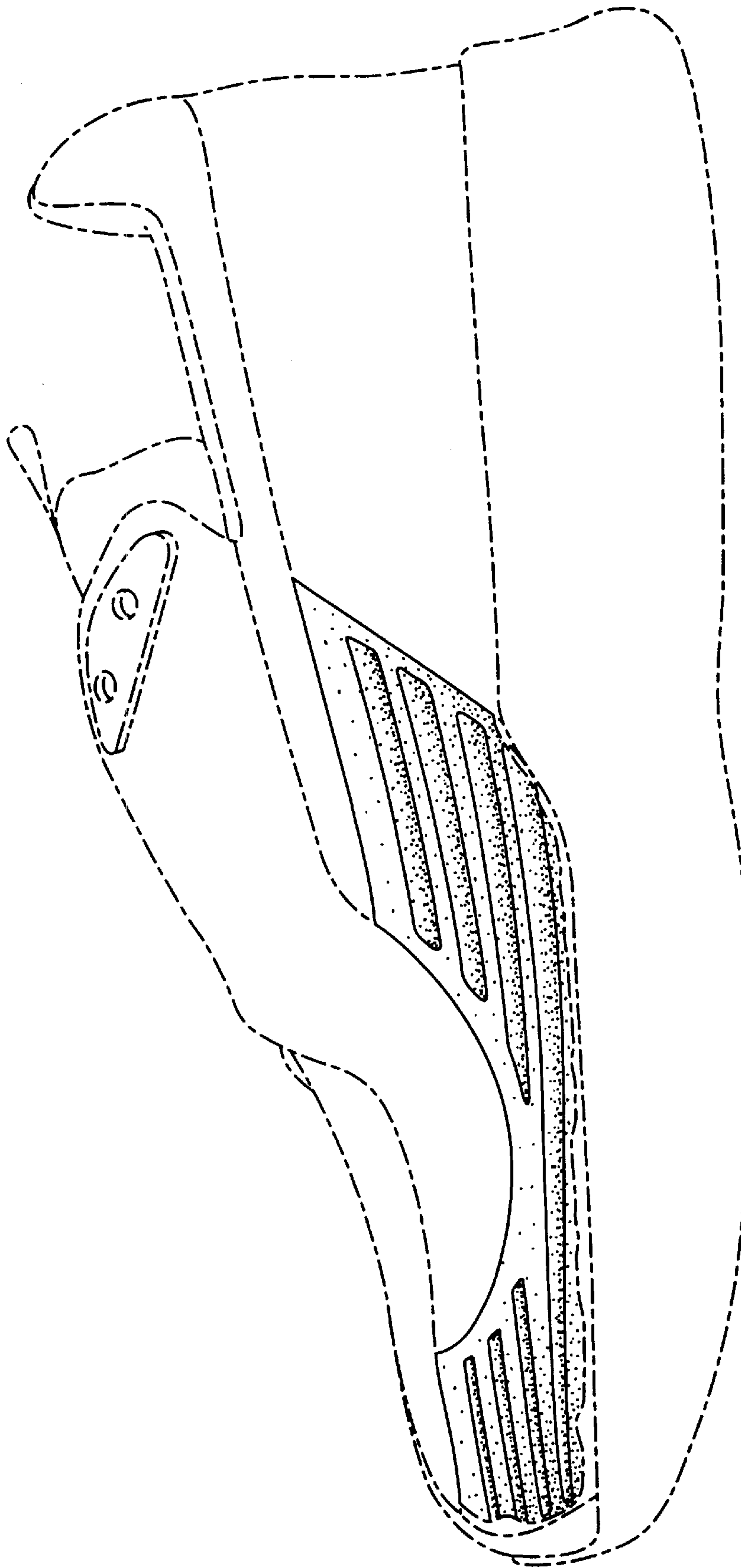

FIG. 2

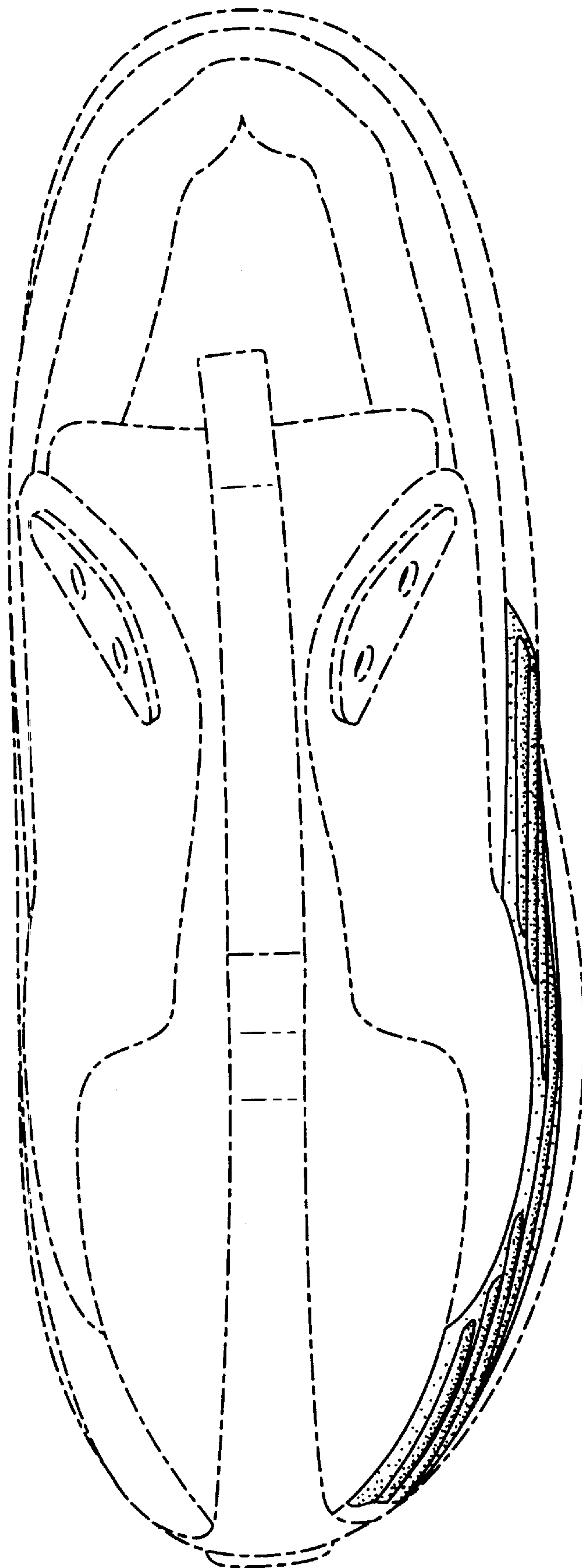

FIG. 3

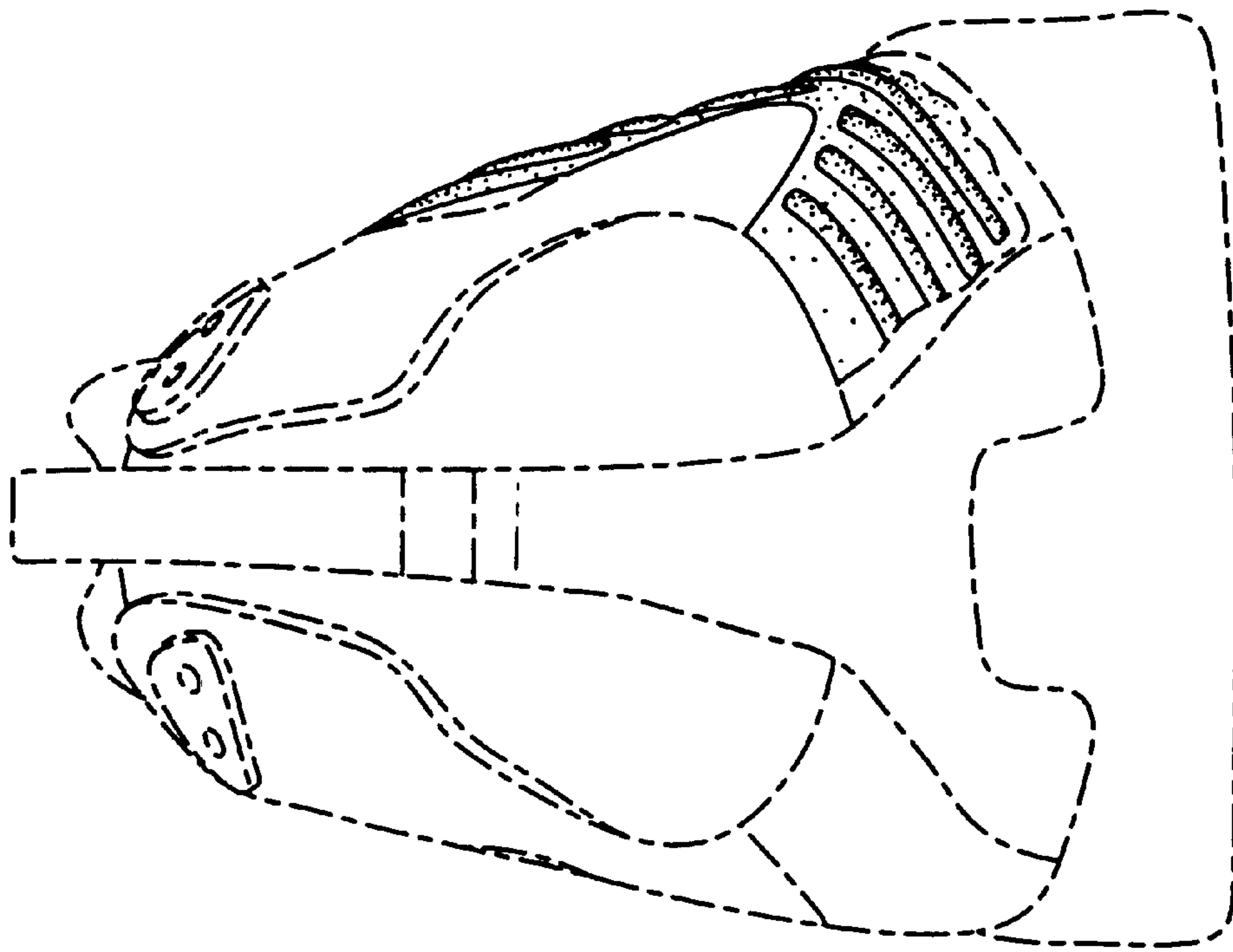

FIG. 4

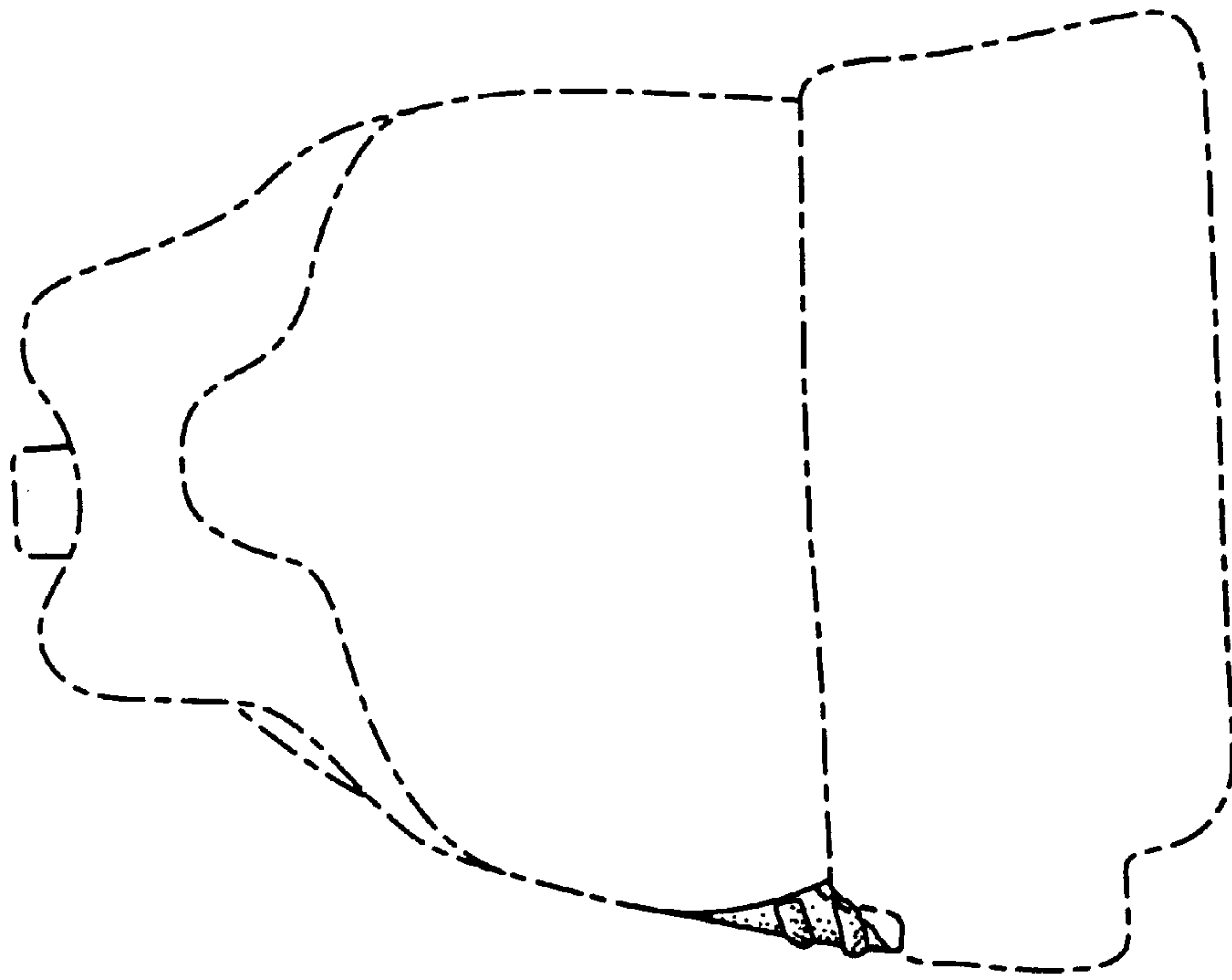

FIG. 5