



US00D452236B1

(12) **United States Design Patent**
Kohli

(10) **Patent No.:** **US D452,236 S**

(45) **Date of Patent:** **** Dec. 18, 2001**

(54) **CUP-HOLDER SPEAKER PHONE**

(76) **Inventor:** **Paramjit Kohli**, P.O. Box 270,
Cranbourne Vic 3977 (AU)

(**) **Term:** **14 Years**

(21) **Appl. No.:** **29/147,795**

(22) **Filed:** **Sep. 6, 2001**

(51) **LOC (7) Cl.** **14-03**

(52) **U.S. Cl.** **D14/253; D14/243**

(58) **Field of Search** D14/137, 434,
D14/138, 447, 148, 147, 149-151, 140-142,
240, 241, 251, 253, 451, 243; 379/426,
449, 419, 420.04, 428.01, 440, 454, 455,
446, 428.02, 428.03, 428.04; 455/550-575,
90; D13/107, 108; 320/110, 113, 114, 115;
D3/218

(56) **References Cited**

U.S. PATENT DOCUMENTS

D. 219,985	*	2/1971	Ray	D14/251
D. 227,117	*	6/1973	Breger	D13/108
D. 287,127	*	12/1986	Yuen	D14/243
D. 320,991	*	10/1991	Nagai et al.	D14/251
D. 323,085	*	1/1992	Konkel	D6/466
D. 360,210	*	7/1995	Rudkiewicz et al.	D14/253
D. 402,666	*	12/1998	Golder	D14/253
D. 407,408	*	3/1999	Hoff	D14/253
D. 409,018	*	5/1999	Deuschle	D6/466
D. 416,025		11/1999	Luminosu et al.	.	
D. 420,974	*	2/2000	Minagawa	D13/108
D. 429,212	*	8/2000	Oden, II et al.	D13/108
D. 432,121	*	10/2000	Chen	D14/253

D. 435,253	*	12/2000	Oden, II et al.	D14/253
D. 437,845	*	2/2001	Lee	D14/253
4,782,526	*	11/1988	Uchino et al.	379/419
5,230,016	*	7/1993	Yasuda	455/573
5,659,887	*	8/1997	Ooe	455/575
5,839,919	*	11/1998	Chen	439/529
6,138,041	*	10/2000	Yahia	455/569
6,216,018		4/2001	Nakanishi et al.	.	
6,246,766	*	6/2001	Walsh	379/455

FOREIGN PATENT DOCUMENTS

10-190800	*	7/1998	(JP)	.
WO 01/19646				
A1		3/2001	(WO)	.

* cited by examiner

Primary Examiner—Jeffrey Asch

(74) *Attorney, Agent, or Firm*—Blumenfeld, Kaplan & Sandweiss, P.C.

(57) **CLAIM**

The ornamental design for a cup-holder speaker phone, as shown.

DESCRIPTION

FIG. 1 is an isometric view of the cup-holder speaker phone showing my new design;
FIG. 2 is a front elevational view thereof;
FIG. 3 is a rear elevational view thereof;
FIG. 4 is a left side view thereof;
FIG. 5 is a right side elevational view thereof;
FIG. 6 is a top plan view thereof; and,
FIG. 7 is a bottom plan view thereof.

1 Claim, 2 Drawing Sheets

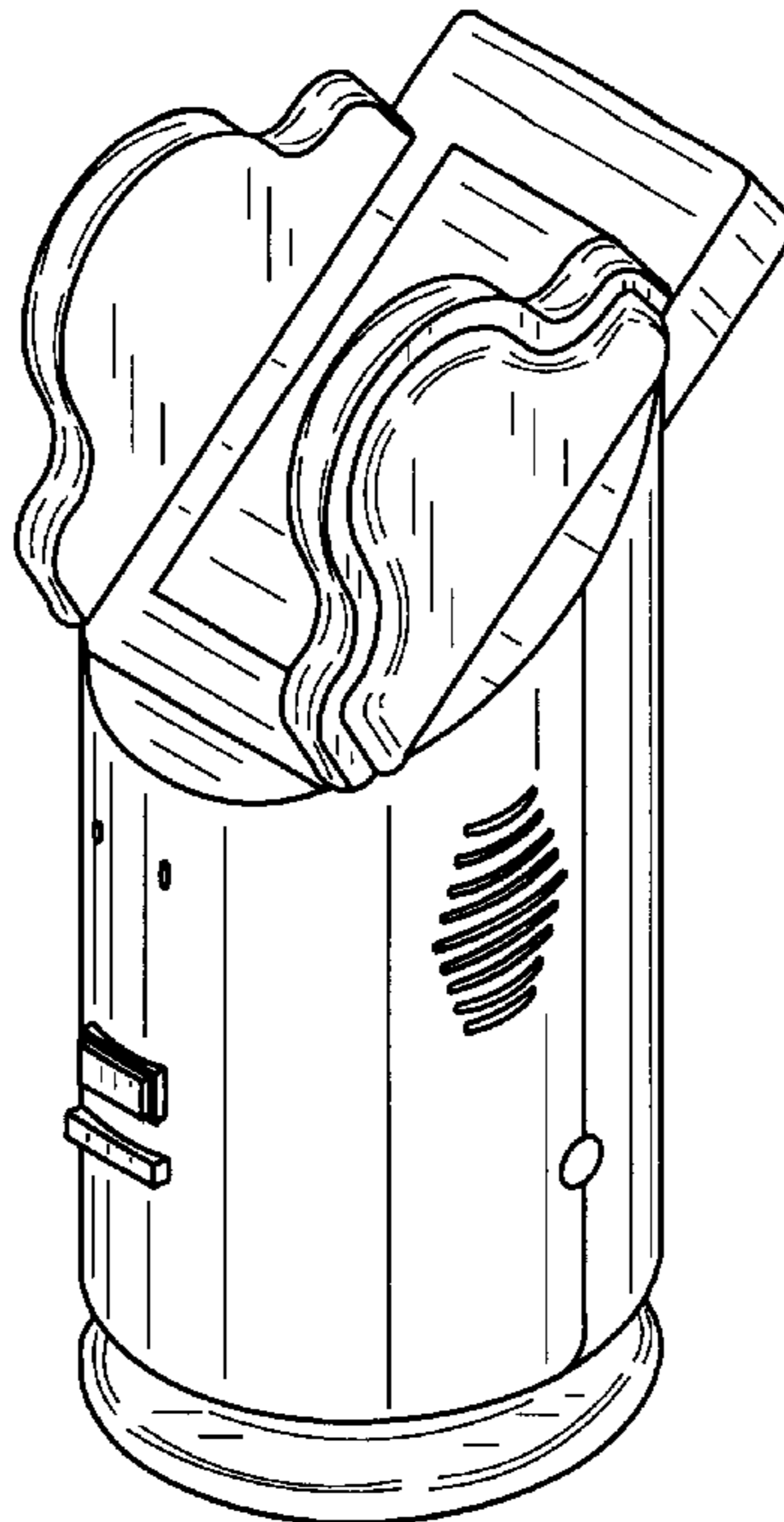

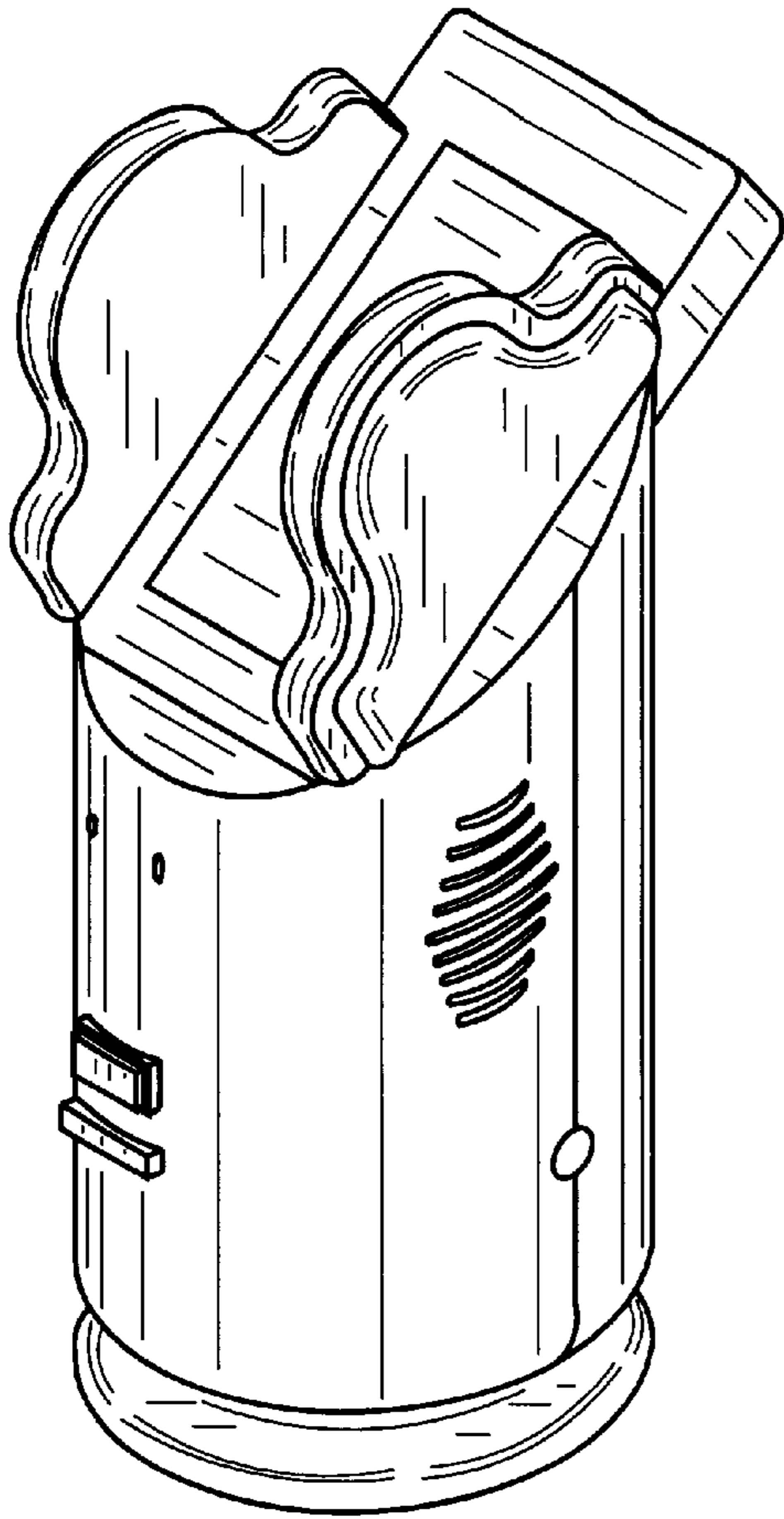

FIG. 1

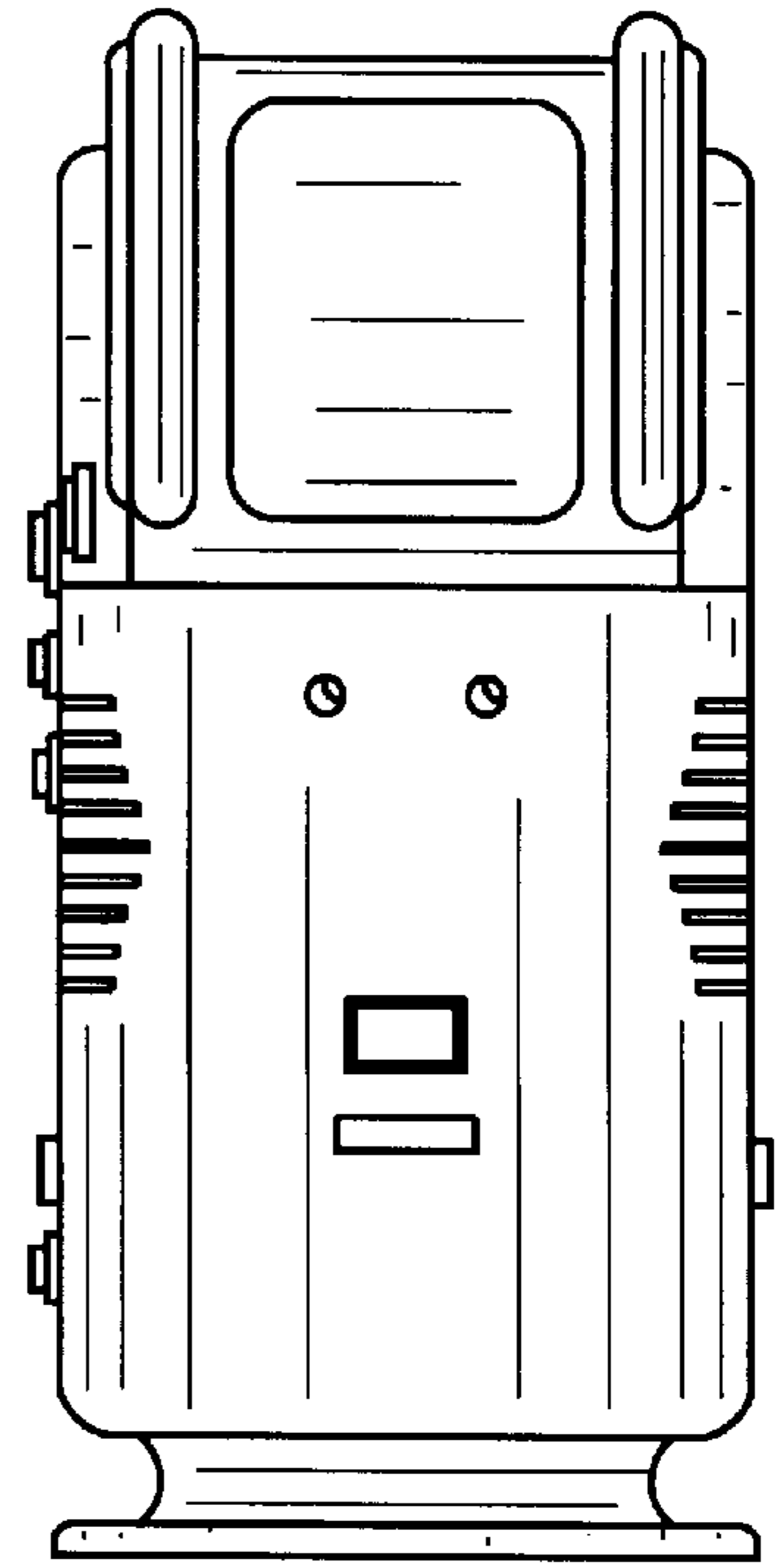

FIG. 2

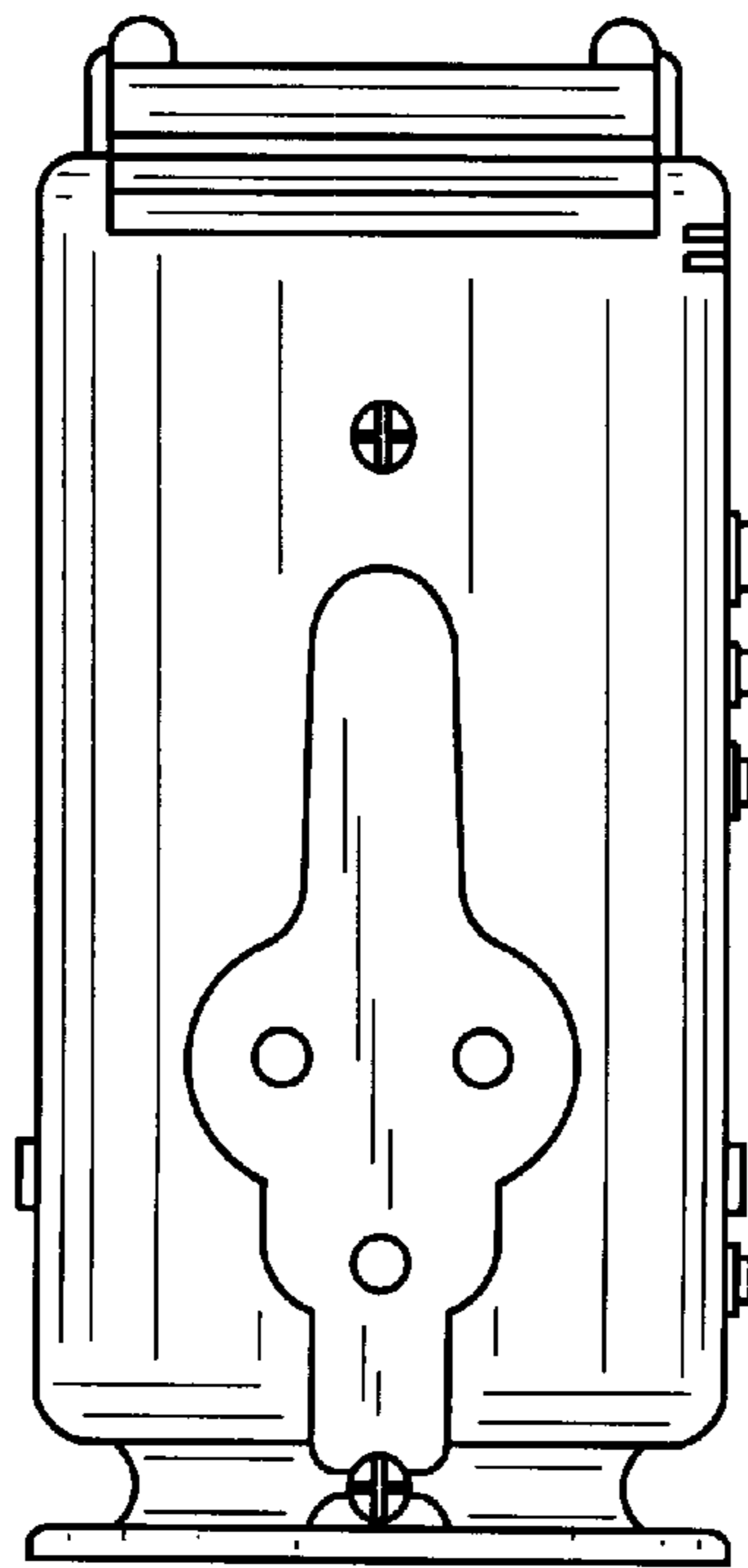

FIG. 3

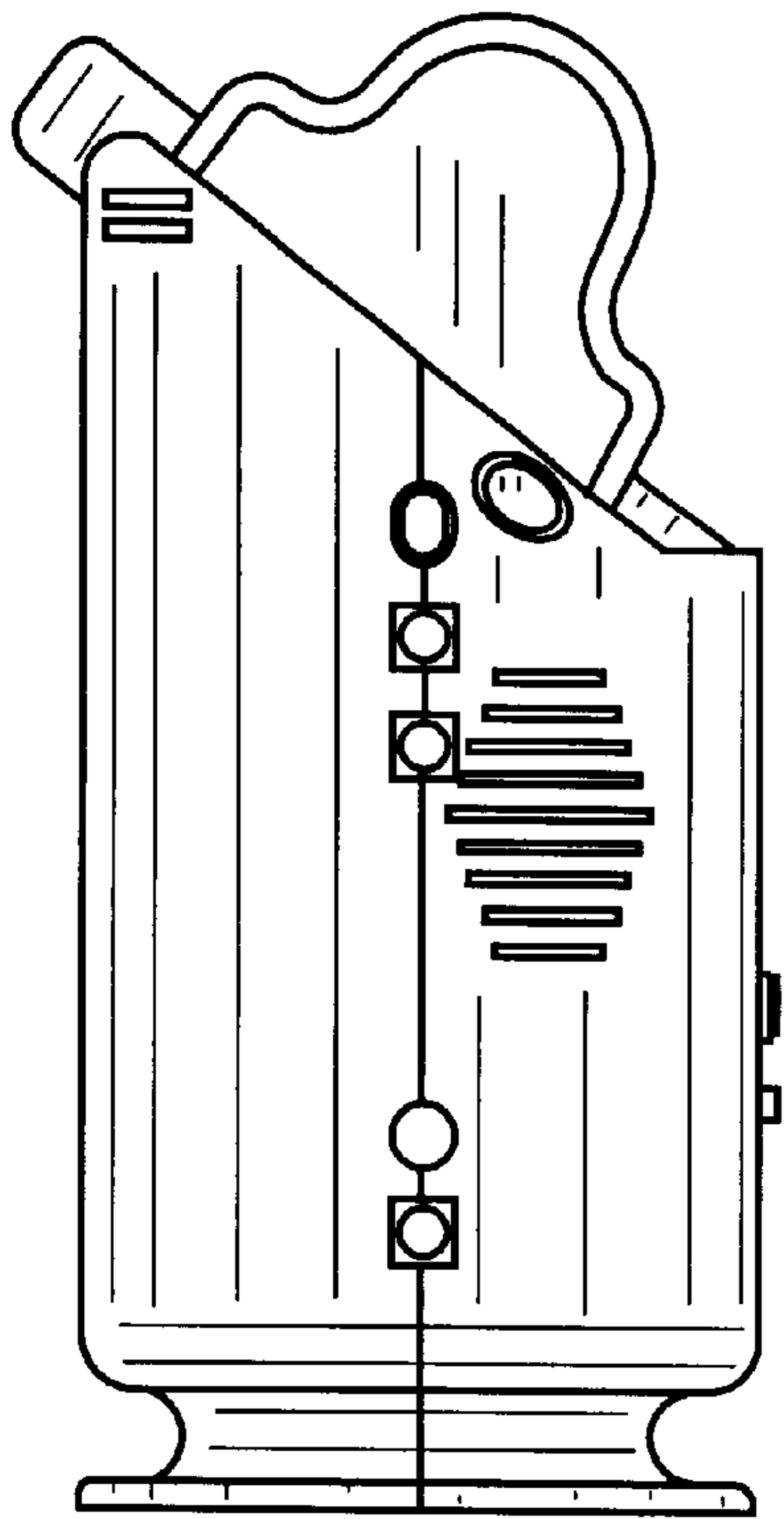

FIG. 4

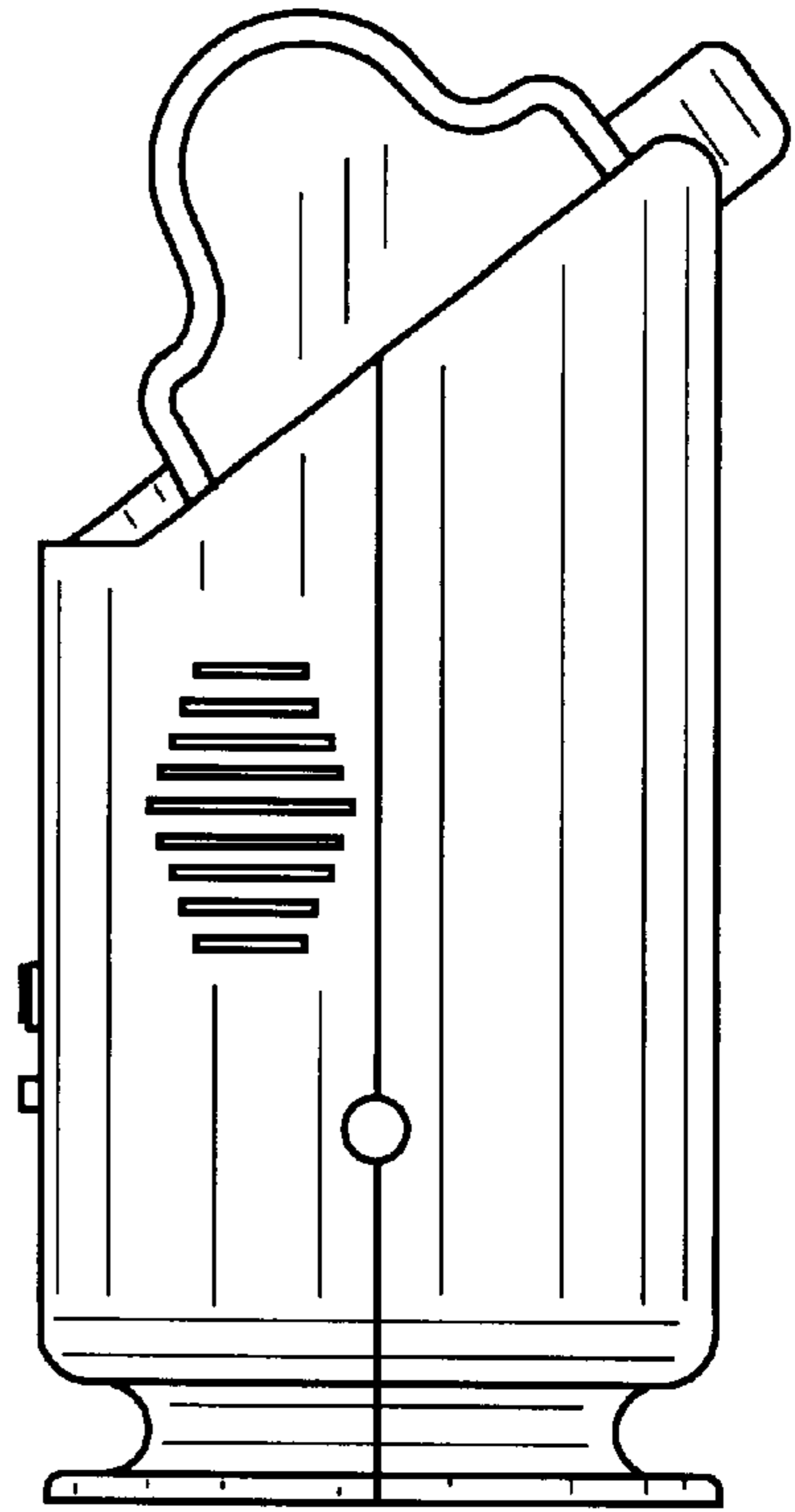

FIG. 5

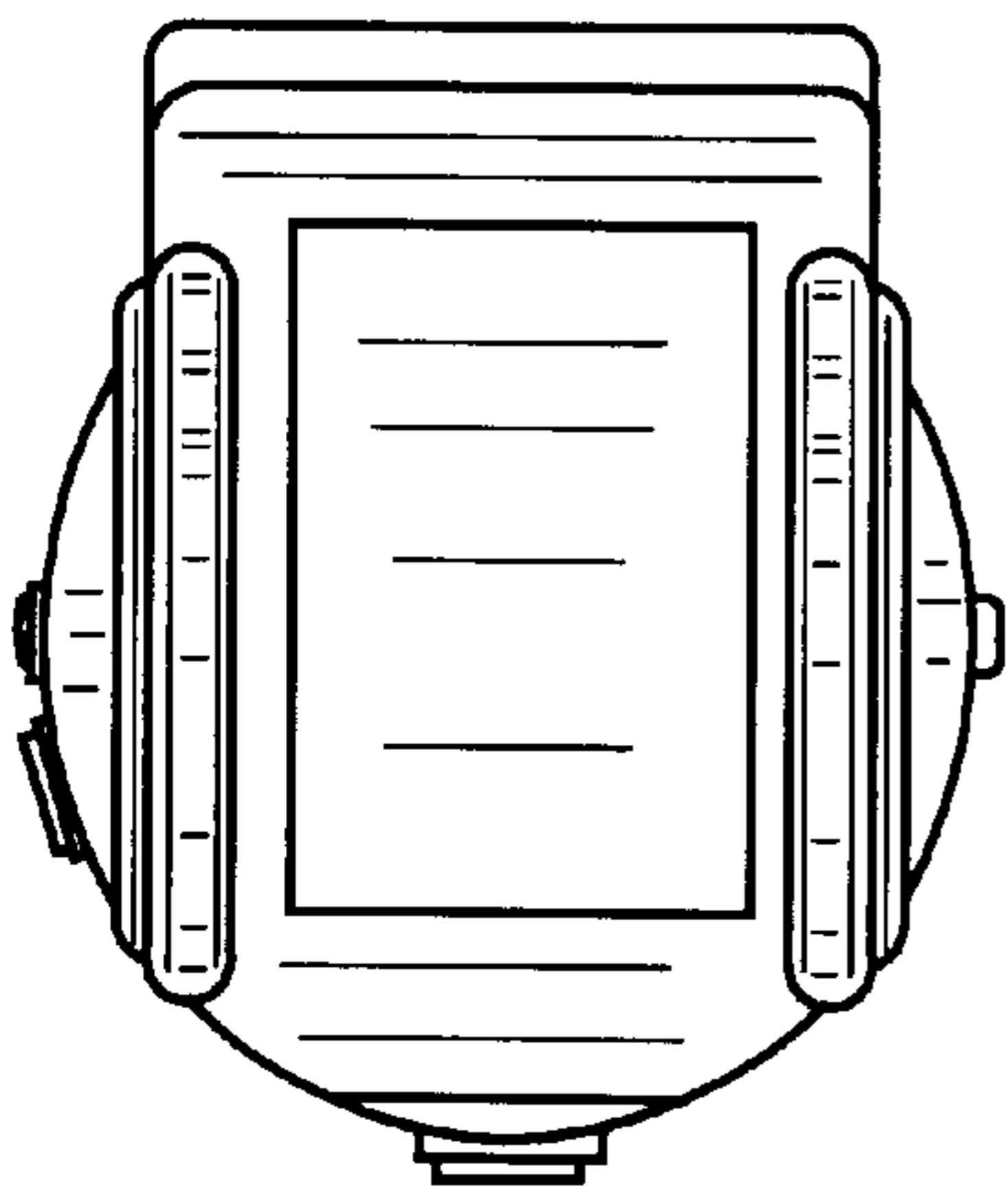

FIG. 6

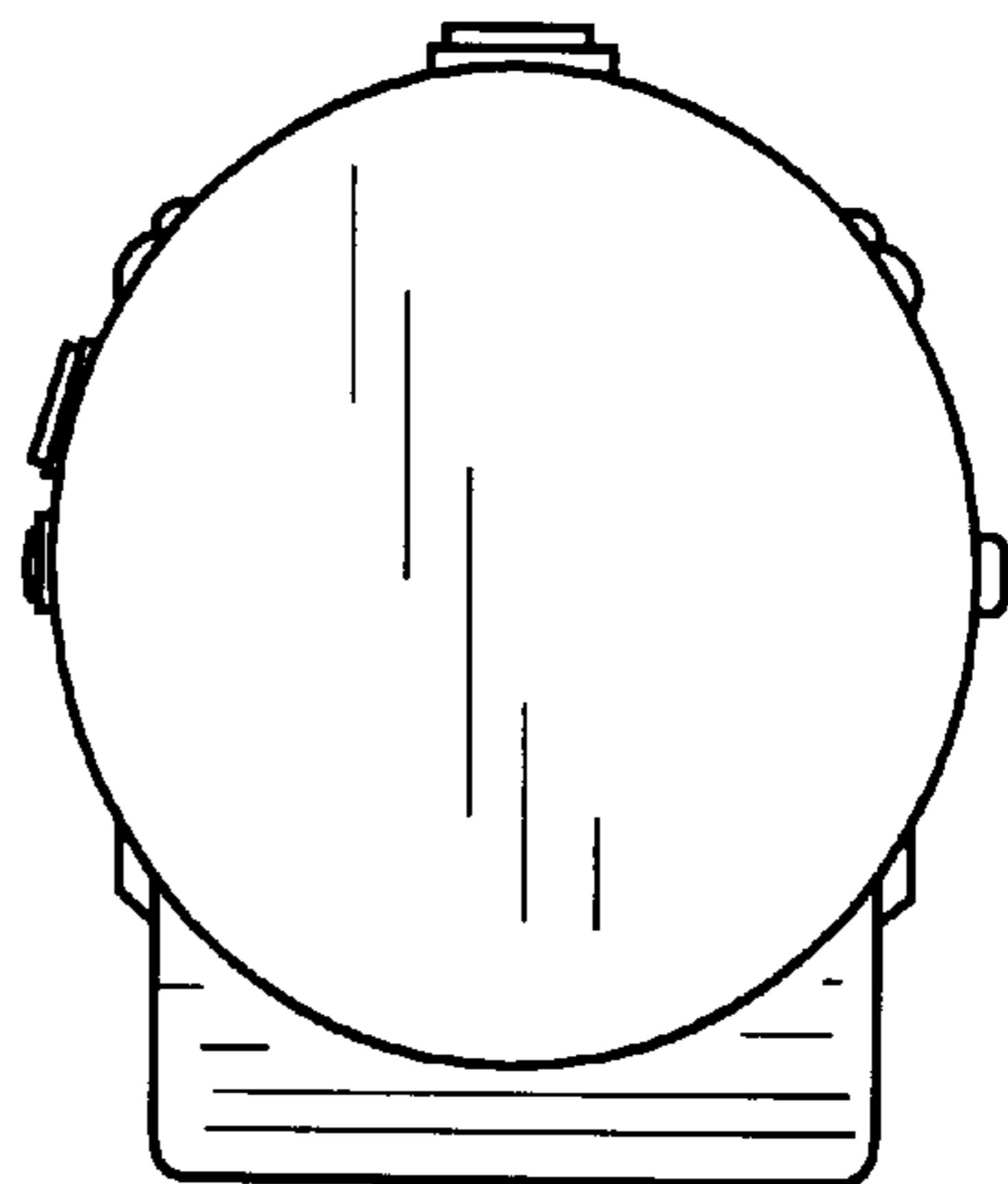

FIG. 7