



US00D452202B1

(12) **United States Design Patent**  
**Toyozawa**

(10) **Patent No.:** **US D452,202 S**

(45) **Date of Patent:** **\*\* Dec. 18, 2001**

(54) **TIRE FOR MOTORCYCLE**

(75) Inventor: **Yumiko Toyozawa**, Kobe (JP)

(73) Assignee: **Sumitomo Rubber Industries, Ltd.**,  
Kobe (JP)

(\*\*) Term: **14 Years**

(21) Appl. No.: **29/123,260**

(22) Filed: **May 15, 2000**

(30) **Foreign Application Priority Data**

Nov. 25, 1999 (JP) ..... 11-32704

(51) **LOC (7) Cl.** ..... **12-15**

(52) **U.S. Cl.** ..... **D12/151**

(58) **Field of Search** ..... D12/134-152;  
152/209.1, 209.3, 209.9, 209.11, 209.13,  
209.16, 209.28

(56) **References Cited**

**U.S. PATENT DOCUMENTS**

- D. 293,228 \* 12/1987 Sakaki ..... D12/145
- D. 337,084 \* 7/1993 Suzuki ..... D12/151
- D. 381,298 \* 7/1997 Haas ..... D12/143
- D. 381,303 \* 7/1997 Jackson ..... D12/151
- D. 390,815 \* 2/1998 Ishikawa ..... D12/136
- D. 404,695 \* 1/1999 Haas et al. .... D12/151

**FOREIGN PATENT DOCUMENTS**

- M 94 07 110 \* 10/1995 (DE) .
- 965733 10/1996 (JP) .
- 1011885-1 6/1998 (JP) .

**OTHER PUBLICATIONS**

Dunlop D205 Sport Touring Radial Tire, Motorcycle Accessory Warehouse Street Catalog #SS2001. p. 42.\*  
Bridgestone BT10 Tire, Cycle World Magazine, Sep. 2000, p. 26.\*

Dunlop K510 Sport Radial Tire, 1998 Tread Design Guide, Feb. 1998. p. 214. 4/2.\*

Michelin TX15 Hi-Sport (Front) Street Tire, 1998 Tread Design Guide, Feb. 1998. p. 221. 3/5.\*

Bridgestone BT50 Radial (Rear) Street Tire, 1999 Tread Design Guide, Jan. 1999. p. 207. 2/2.\*

Dunlop D207GP (Rear) Street Tire, 1999 Tread Design Guide, Jan. 1999. p. 213. 2/2.\*

Dunlop D202 Sport Radial (Front) Street Tire, 1999 Tread Design Guide, Jan. 1999. p. 213. 3/5.\*

Michelin MacAdam 90X (Front) Sport Touring Radial Tire, 1999 Tread Design Guide, Jan. 1999. p. 221. 1/3.\*

\* cited by examiner

*Primary Examiner*—Robert M. Spear

(57) **CLAIM**

The ornamental design for a tire for motorcycle, as shown and described.

**DESCRIPTION**

FIG. 1 is a front view of a tire for motorcycle showing my new design;

FIG. 2 is a top plan view thereof;

FIG. 3 is a rear view thereof;

FIG. 4 is a perspective view thereof;

FIG. 5 is a left side view thereof;

FIG. 6 is a right side view thereof;

FIG. 7 is an enlarged front view thereof;

FIG. 8 is an end face view taken along line 8—8 of FIG. 7 thereof;

FIG. 9 is an end face view taken along line 9—9 of FIG. 7 thereof; and,

FIG. 10 is a referential enlarged front view thereof showing a part of grooves with black color.

**1 Claim, 5 Drawing Sheets**

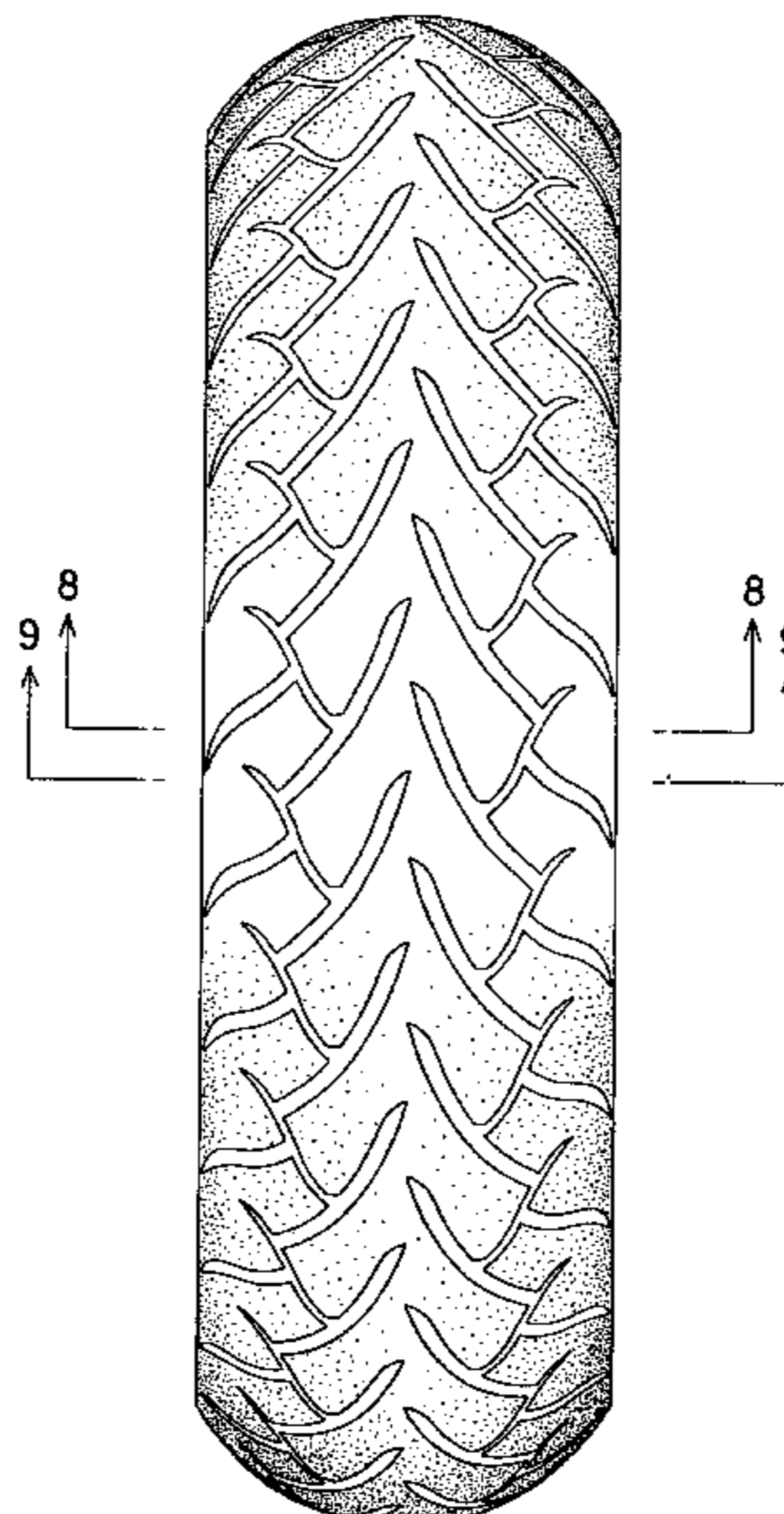

Fig. 1

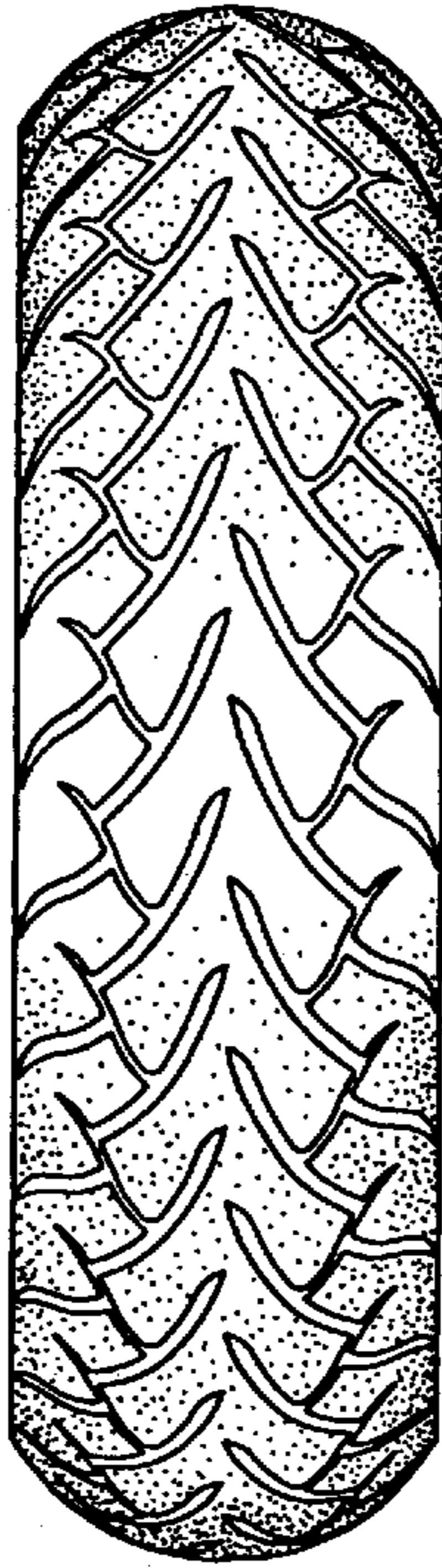

Fig. 2

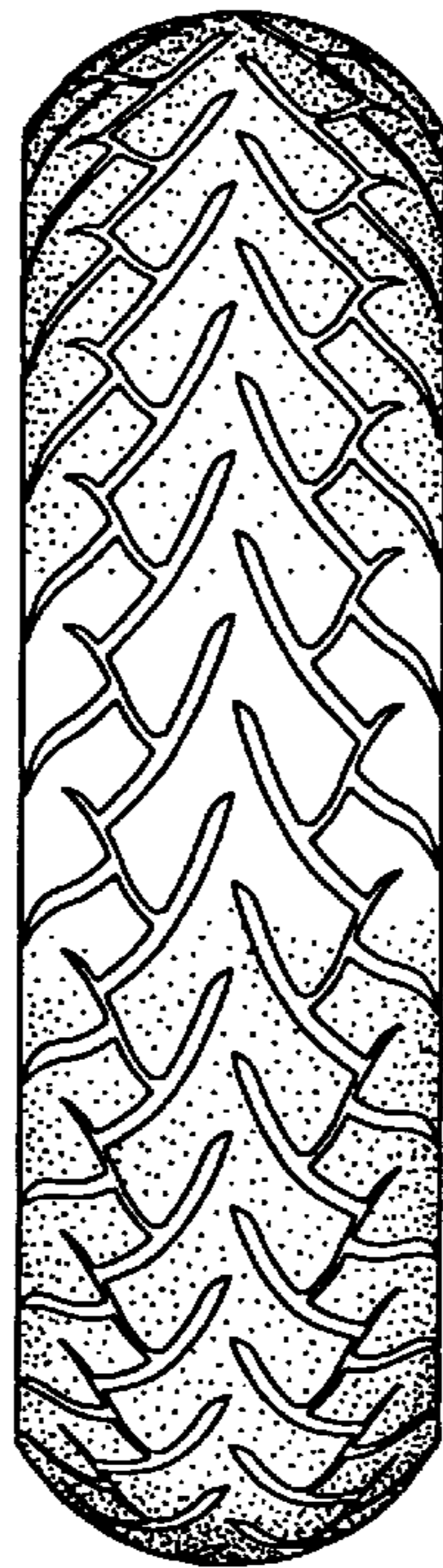

Fig. 3

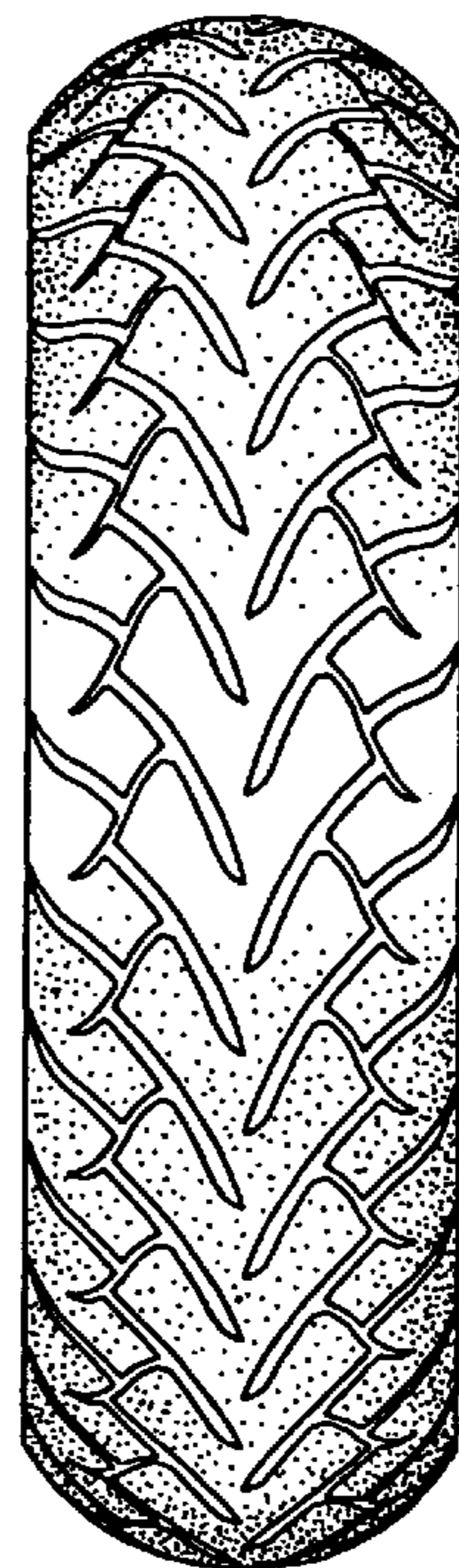

Fig. 4

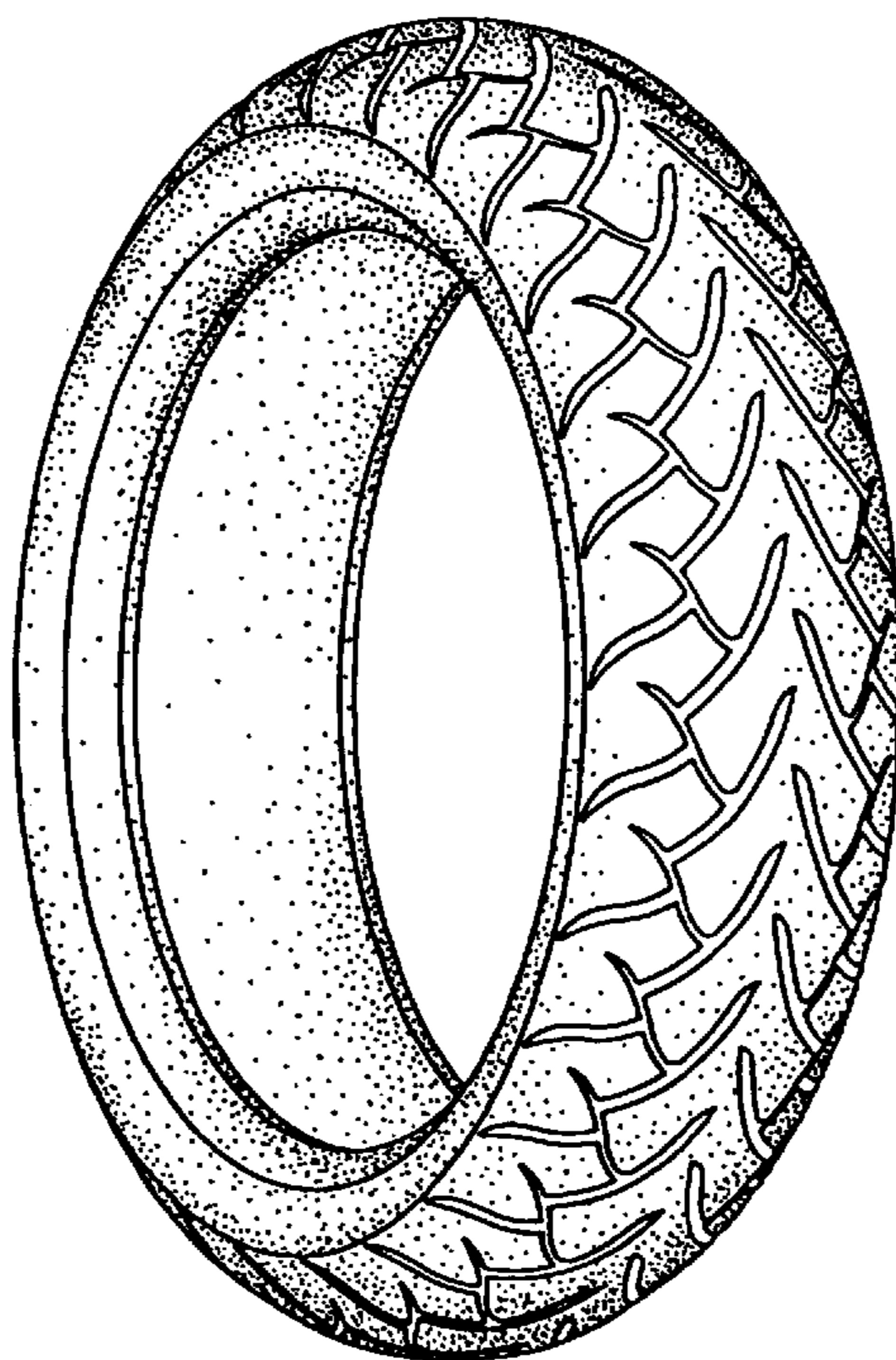

Fig. 5

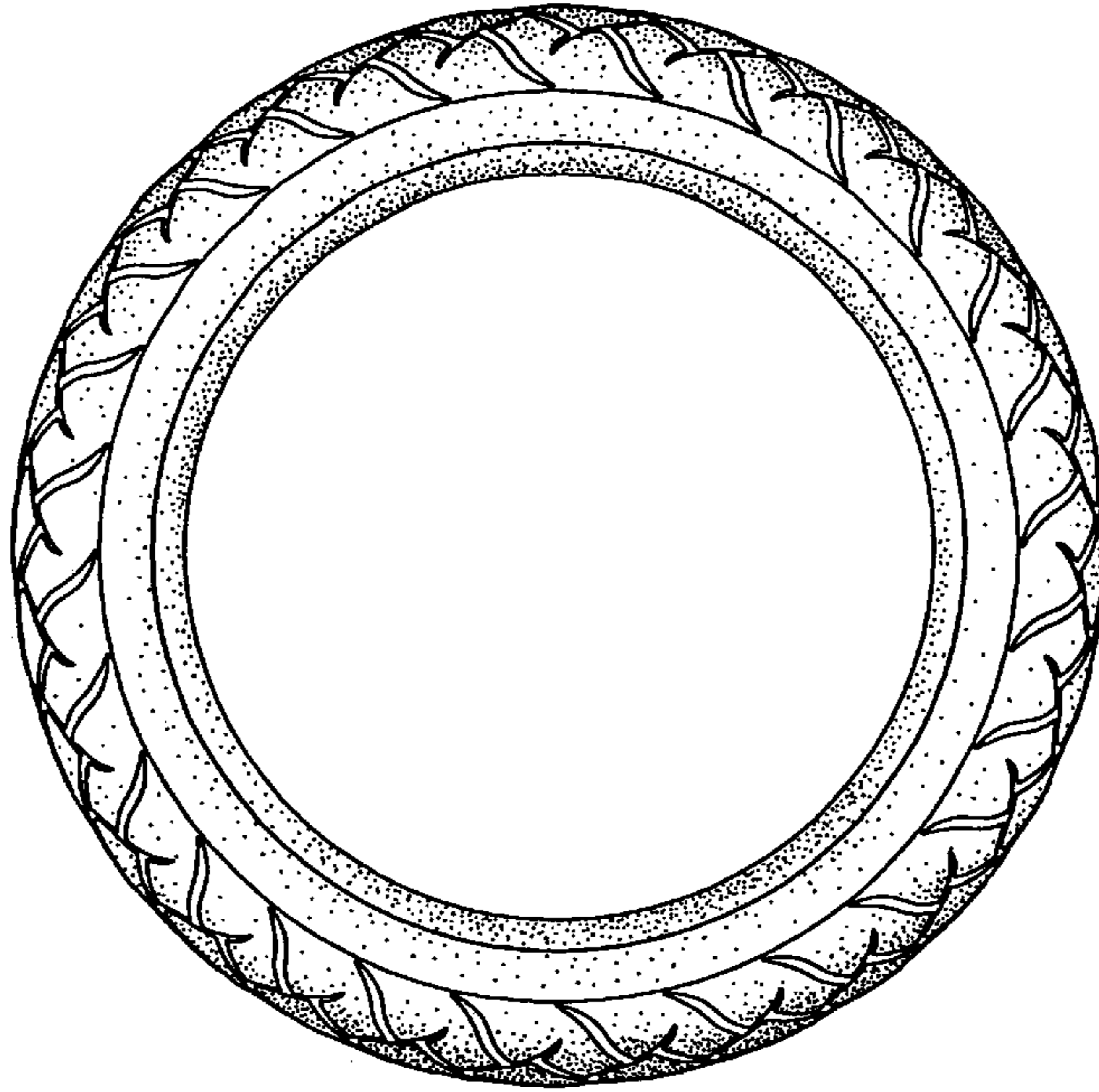

Fig. 6

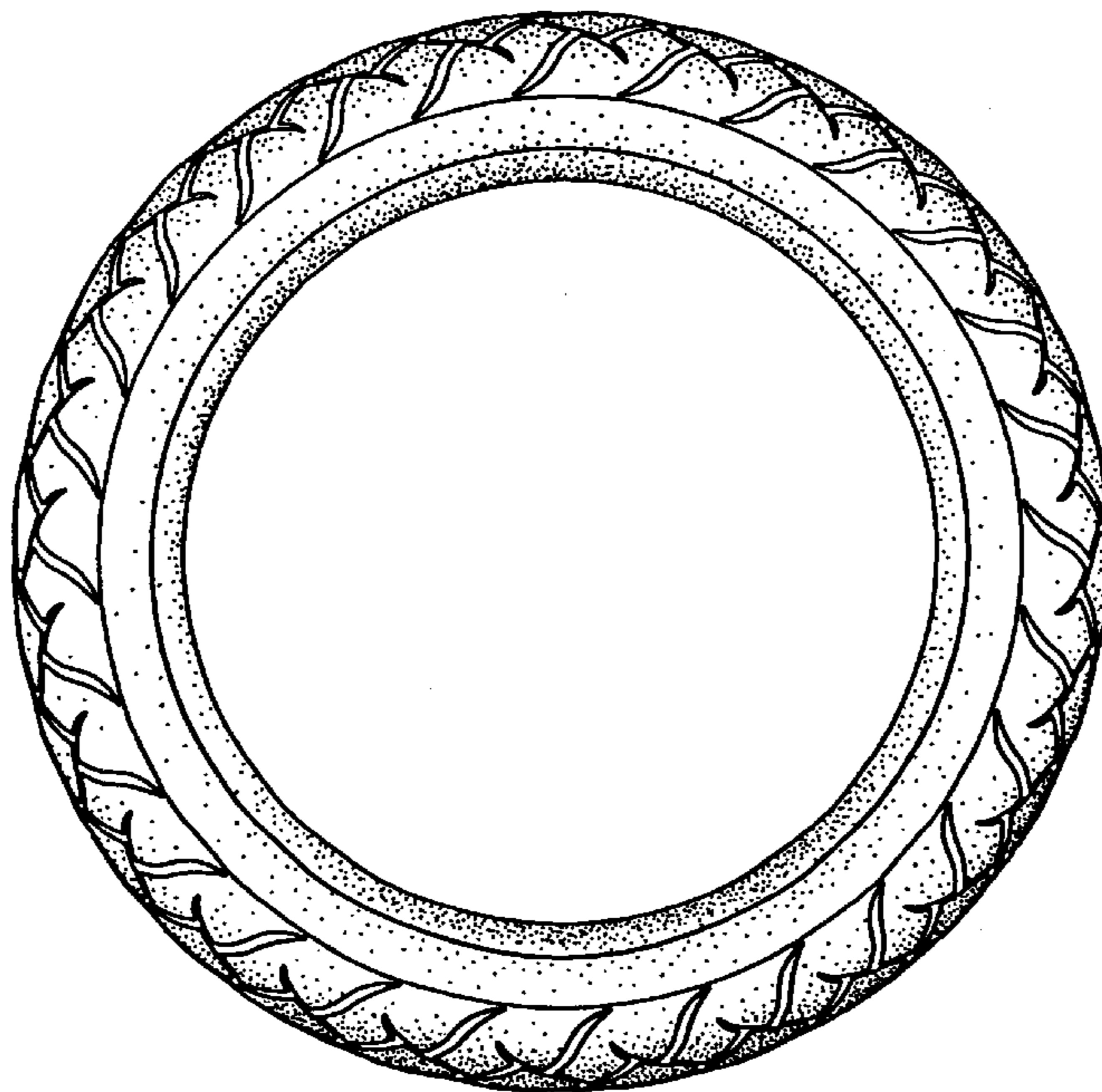

Fig. 7

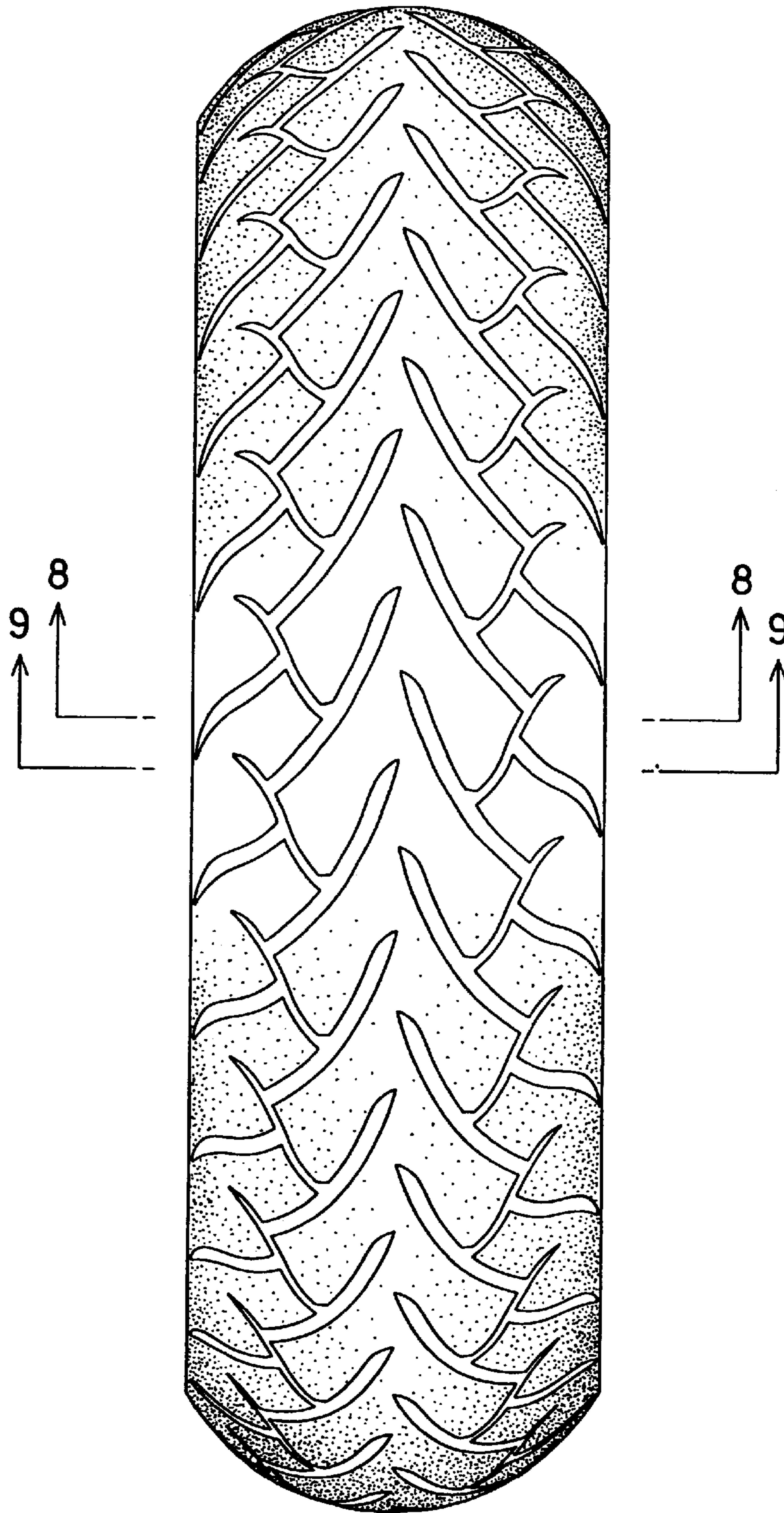

Fig. 8

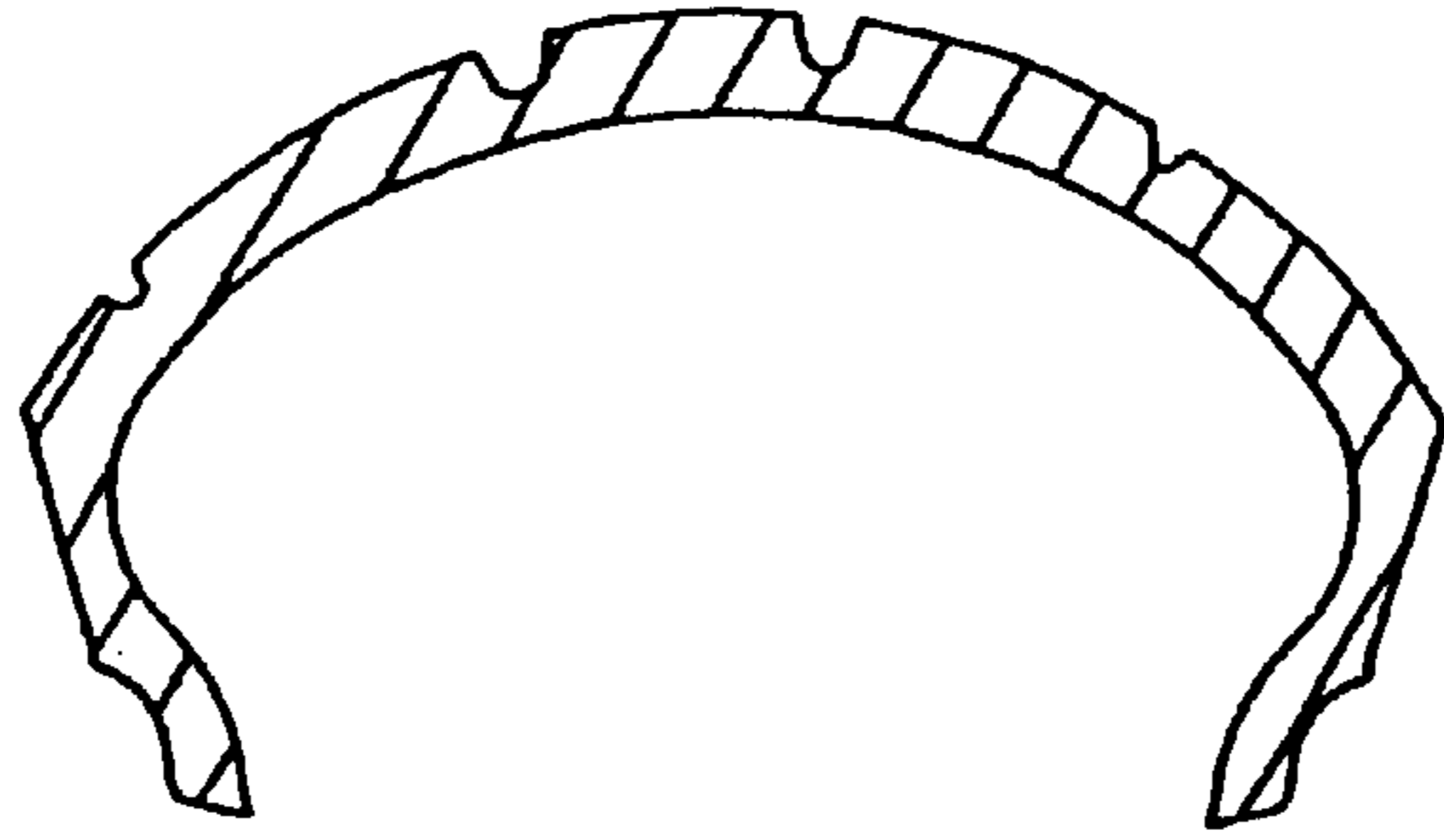

Fig. 9

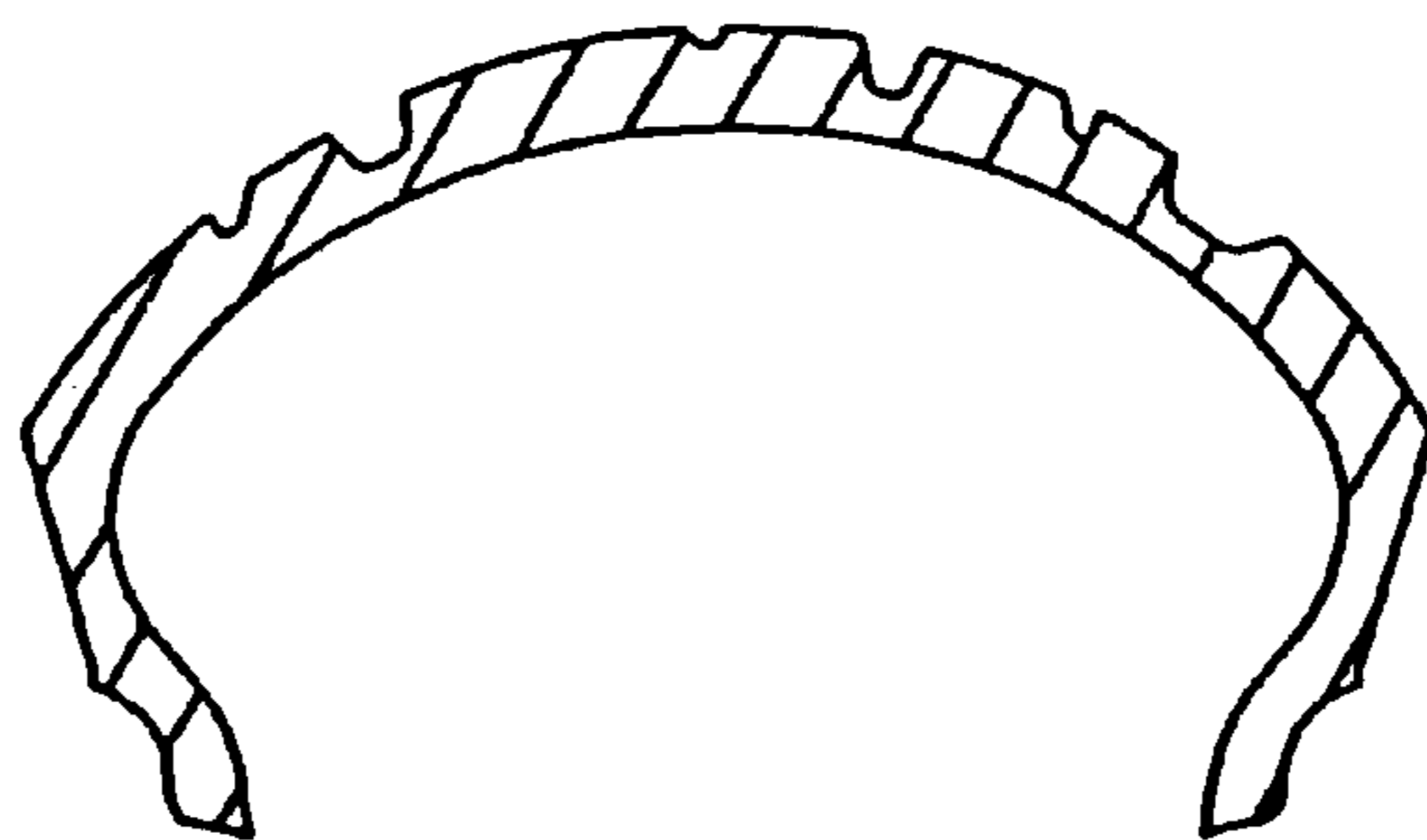

Fig. 10

