



US00D452201B1

(12) **United States Design Patent**  
**Regallis et al.**

(10) **Patent No.:** **US D452,201 S**

(45) **Date of Patent:** **\*\* Dec. 18, 2001**

(54) **TIRE TREAD**

(75) Inventors: **John J. Regallis**, Akron; **David A. Johnson**, Wadsworth, both of OH (US)

(73) Assignee: **Bridgestone/Firestone Research, Inc.**, Akron, OH (US)

(\*\*) Term: **14 Years**

(21) Appl. No.: **29/138,263**

(22) Filed: **Mar. 8, 2001**

(51) **LOC (7) Cl.** ..... **12-15**

(52) **U.S. Cl.** ..... **D12/147**

(58) **Field of Search** ..... D12/134-152;  
152/209.1, 209.9, 209.16, 209.25, 209.27,  
902, 903

(56) **References Cited**

**U.S. PATENT DOCUMENTS**

D. 284,363	*	6/1986	Hinrichsen	.....	D12/146
D. 350,099		8/1994	Manestar	.	
D. 351,126		10/1994	Manestar	.	
D. 386,132	*	11/1997	Villamizar et al.	.....	D12/141
D. 394,031		5/1998	Galante et al.	.	
D. 413,286		8/1999	Umstot et al.	.	
D. 421,731		3/2000	Weber et al.	.	
D. 440,529	*	4/2001	Lassan et al.	.....	D12/141
4,690,189		9/1987	Bradisse et al.	.	
5,316,062	*	5/1994	Lurois	.....	152/209.16
5,361,816		11/1994	Hitzky	.	

**OTHER PUBLICATIONS**

Kelly-Springfield Armorsteel KGL Tire, 1999 Tread Design Guide, Jan. 1999, p. 144. 2/3.\*

Ohio Machine HP 514 High Performance Tire, 1999 Tread Design Guide, Jan. 1999, p. 226. 4/4.\*

Eagle RS-A Tire, Goodyear Performance Tire Brochure #700-862-918-051, Oct. 1995.\*

\* cited by examiner

*Primary Examiner*—Robert M. Spear

(74) *Attorney, Agent, or Firm*—Thomas R. Kingsbury; Michael Sand

(57) **CLAIM**

The ornamental design for a tire tread, as shown and described.

**DESCRIPTION**

FIG. 1 is a side perspective view of a tire tread showing our new design, it being understood that the tread pattern is repeated throughout the circumference of the tire tread, the opposite side being the same as that shown;

FIG. 2 is a front elevational view thereof;

FIG. 3 is a side elevational view of the right side thereof, the opposite side being identical thereto; and,

FIG. 4 is an enlarged fragmentary side perspective view thereof.

The broken lines defining the tire sidewall and inner bead are for illustrative purposes only and form no part of the claimed design.

**1 Claim, 4 Drawing Sheets**

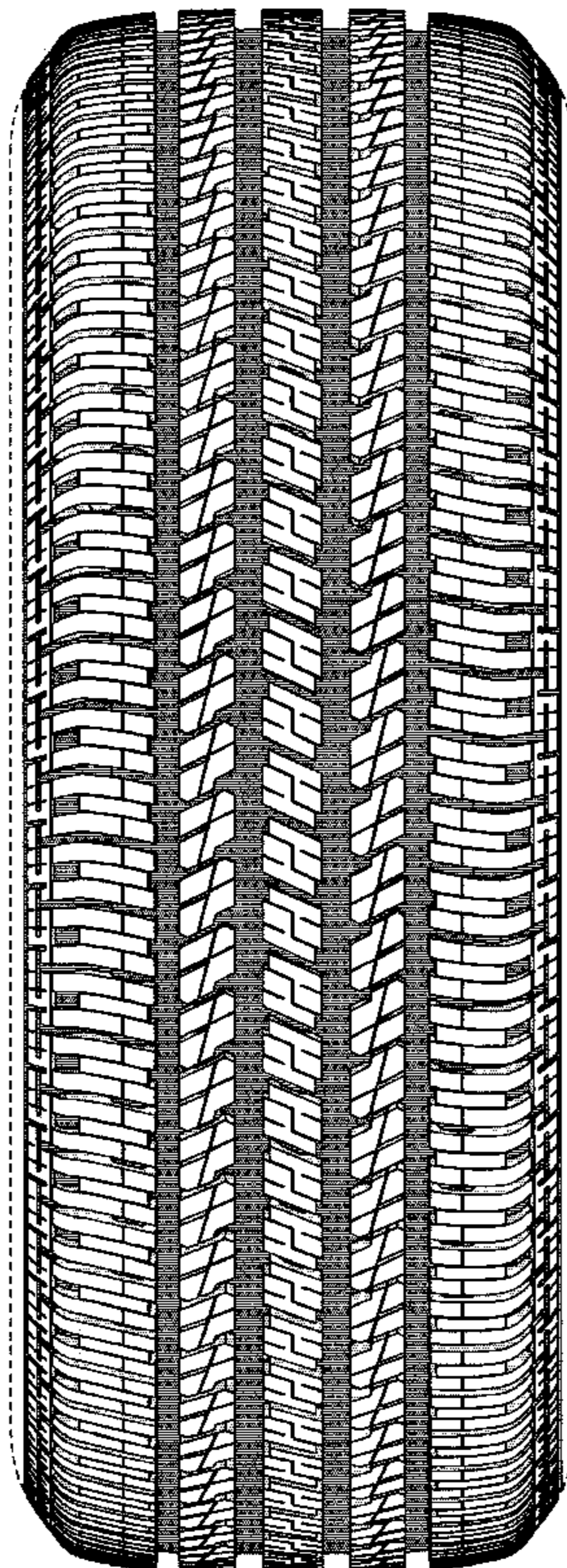

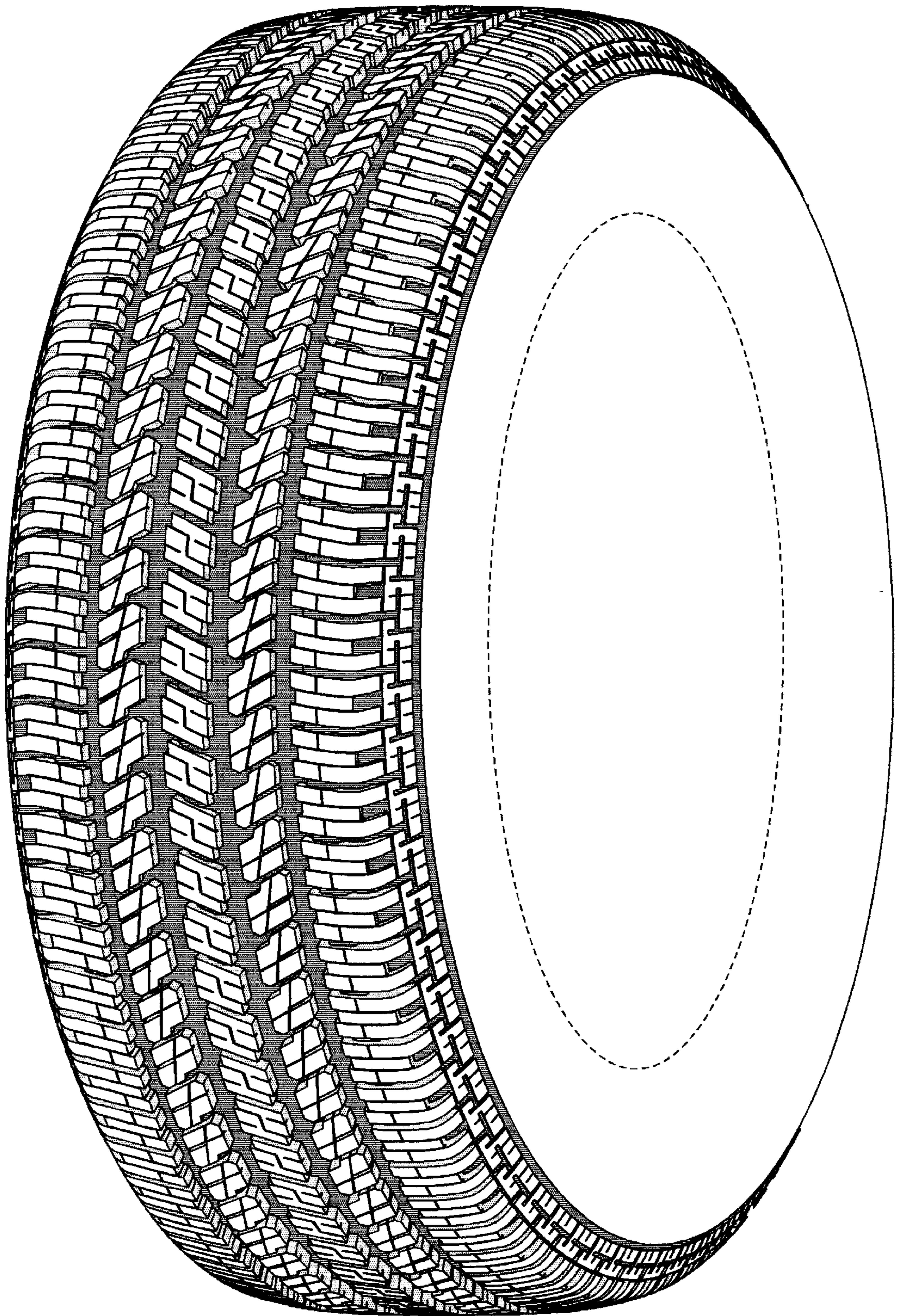

FIG-1

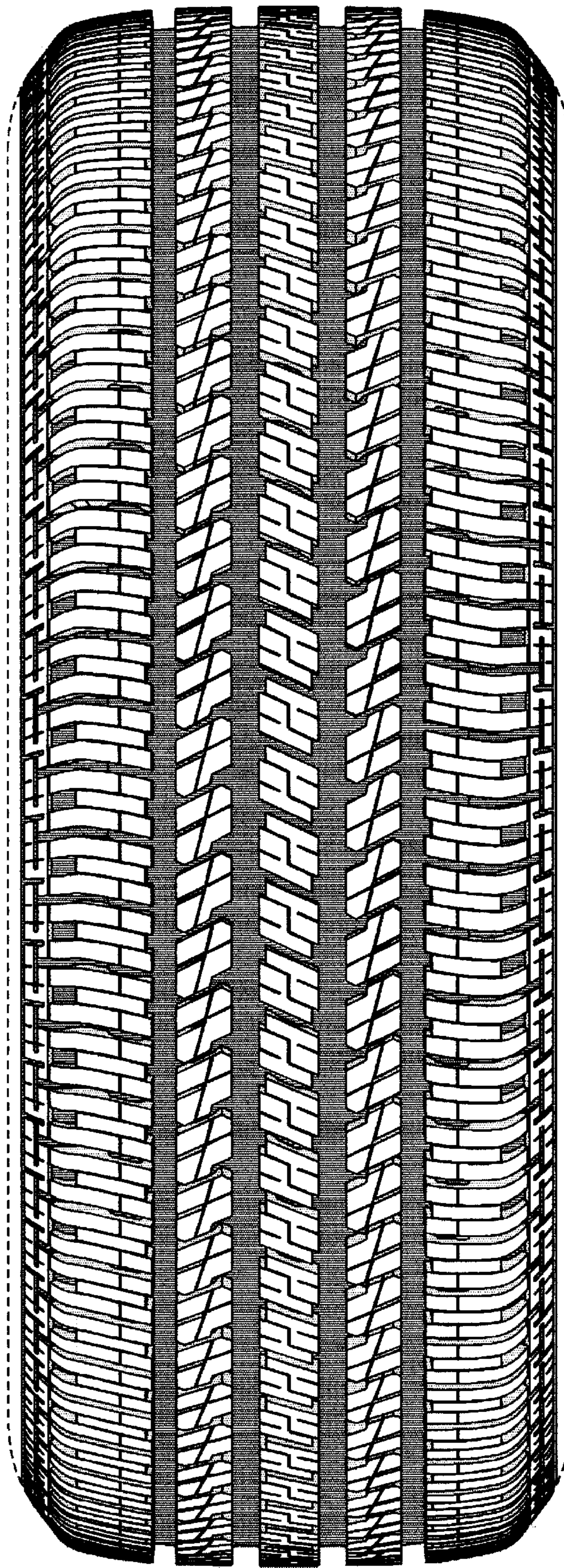

FIG-2

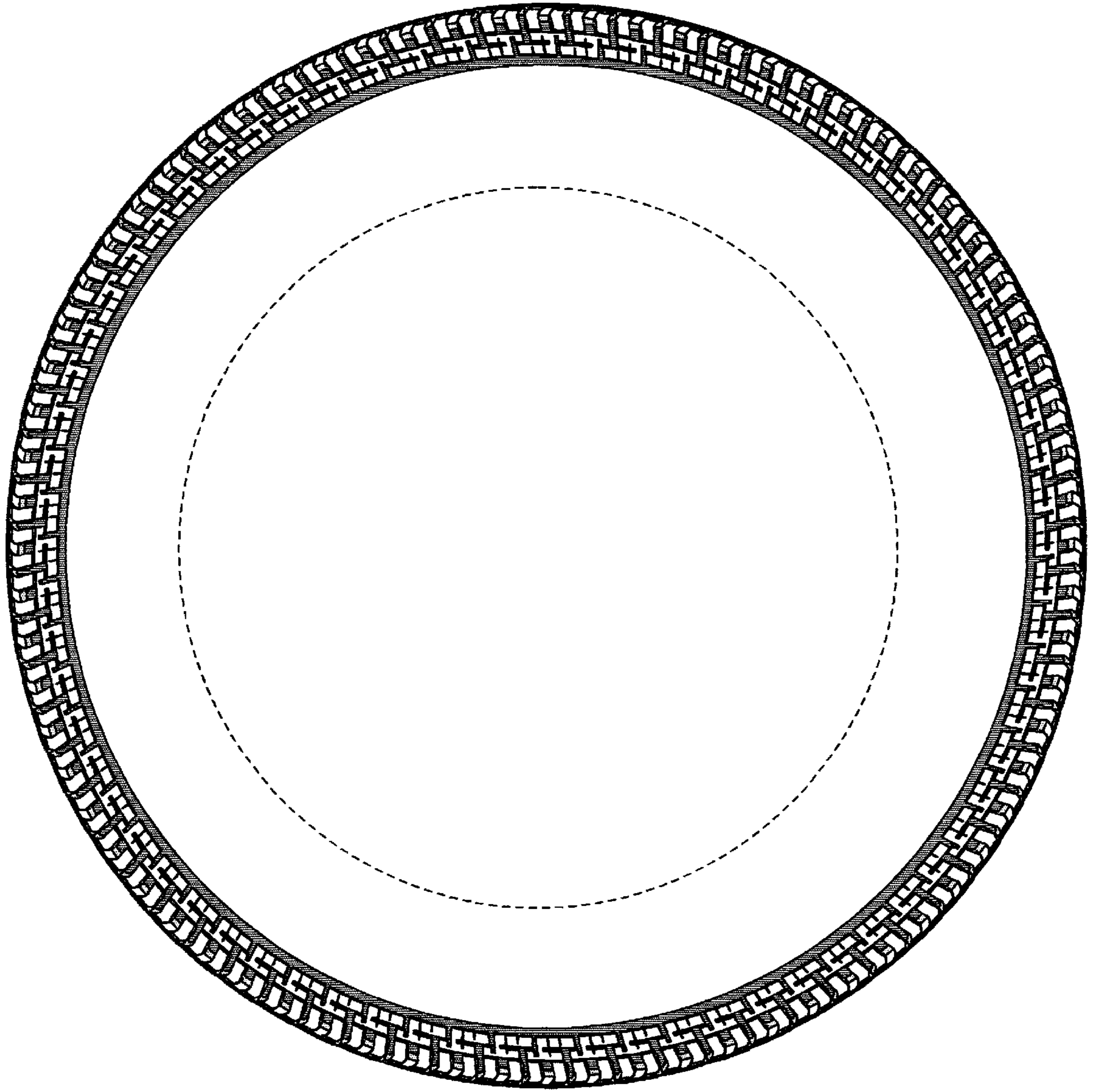

FIG-3

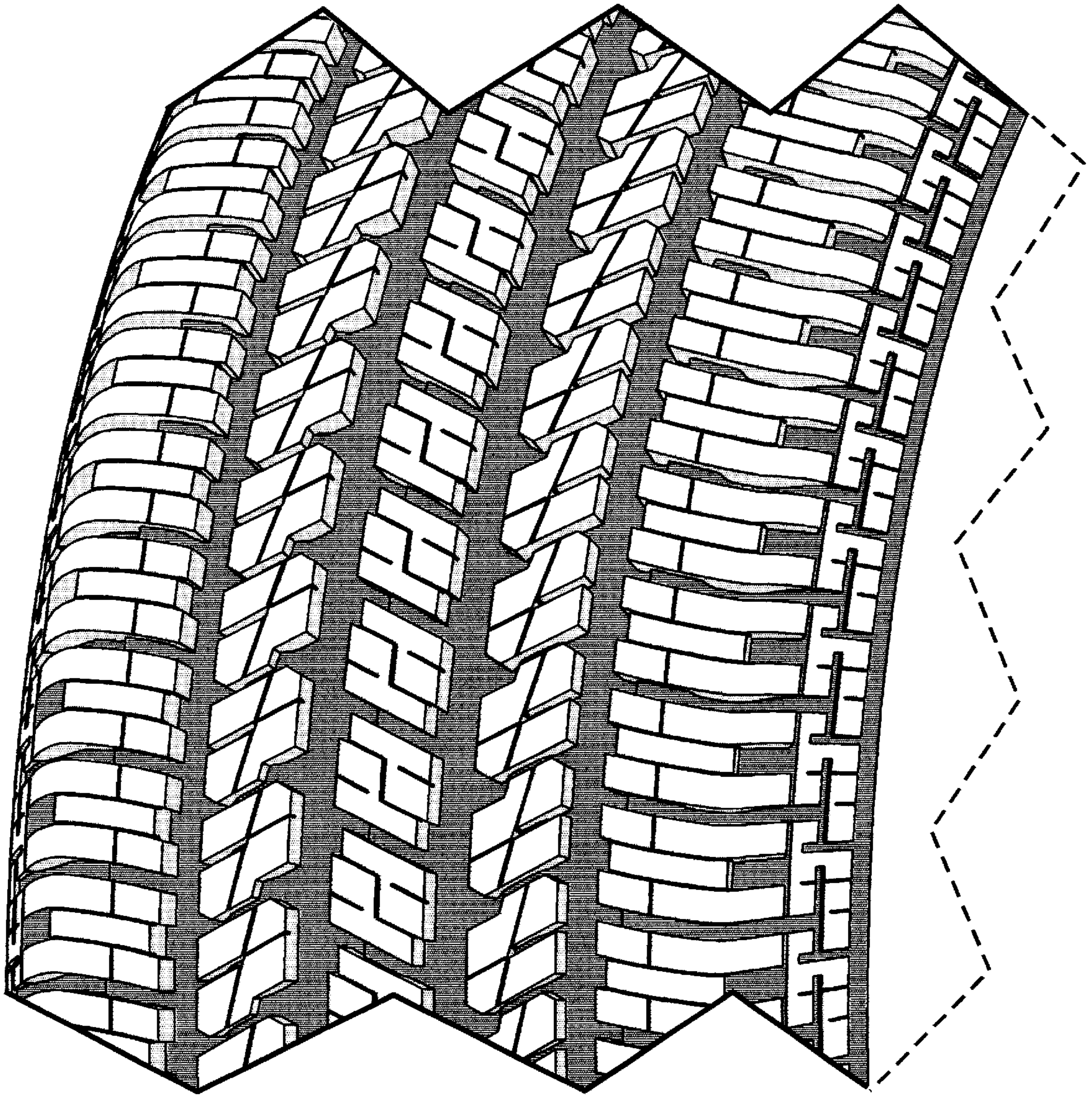

FIG-4