



US00D452199B1

(12) **United States Design Patent**  
**Robert et al.**

(10) **Patent No.:** **US D452,199 S**

(45) **Date of Patent:** **\*\* Dec. 18, 2001**

(54) **TIRE TREAD**

(75) Inventors: **Michel Pierre Charles Robert**, Sibret  
(BE); **Philippe Jean Gerard De**  
**Coninck**, Warken (LU)

(73) Assignee: **The Goodyear Tire & Rubber**  
**Company**, Akron, OH (US)

(\*\*) Term: **14 Years**

(21) Appl. No.: **29/136,033**

(22) Filed: **Jan. 24, 2001**

(51) **LOC (7) Cl.** ..... **12-15**

(52) **U.S. Cl.** ..... **D12/146**

(58) **Field of Search** ..... D12/134-152;  
152/209.1, 209.9, 209.16, 209.25, 209.27,  
902, 903

D. 411,492	6/1999	Young	.....	D12/149
D. 427,551	7/2000	Weber	.....	D12/141
D. 428,836 *	8/2000	Grosskopf et al.	.....	D12/147
4,823,855	4/1989	Goergen et al.	.....	152/209 R
6,102,092	8/2000	Radulescu	.....	152/209.19

**OTHER PUBLICATIONS**

Atlas Pacemark Metric Radial Tire, 1999 Tread Design  
Guide, Jan. 1999, p. 12. 3/1.\*  
Figs 1(A) and 1(B) in U.S. Pat. No. 6,102,092.

\* cited by examiner

*Primary Examiner*—Robert M. Spear  
(74) *Attorney, Agent, or Firm*—David L. King

(57) **CLAIM**

The ornamental design for a tire tread, as shown and  
described.

**DESCRIPTION**

FIG. 1 is a perspective view of a tire tread showing our new  
design, it being understood that the pattern repeats uni-  
formly throughout the circumference of the tread;  
FIG. 2 is a front elevational view thereof;  
FIG. 3 is a side elevational view thereof, the opposite side  
elevational view being identical thereto; and,  
FIG. 4 is an enlarged fragmentary perspective view.  
In the drawings, the broken lines defining the inner bead of  
the sidewall and the peripheral boundary between the tire  
tread and the sidewall are for illustrative purposes only and  
form no part of the claimed design.

(56) **References Cited**

**U.S. PATENT DOCUMENTS**

D. 293,664	1/1988	Hayakawa et al.	.....	D12/146
D. 294,687	3/1988	Stelzer	.....	D12/142
D. 308,188 *	5/1990	Hinrichsen et al.	.....	D12/146
D. 365,063	12/1995	Lurois et al.	.....	D12/147
D. 379,606	6/1997	Lurois et al.	.....	D12/147
D. 380,715 *	7/1997	Harris et al.	.....	D12/147
D. 384,613	10/1997	Le et al.	.....	D12/146
D. 386,730	11/1997	Hubbell, Jr.	.....	D12/147
D. 389,105	1/1998	Lurois et al.	.....	D12/147
D. 397,970 *	9/1998	Le et al.	.....	D12/147
D. 399,461	10/1998	Lurois et al.	.....	D12/147

**1 Claim, 4 Drawing Sheets**

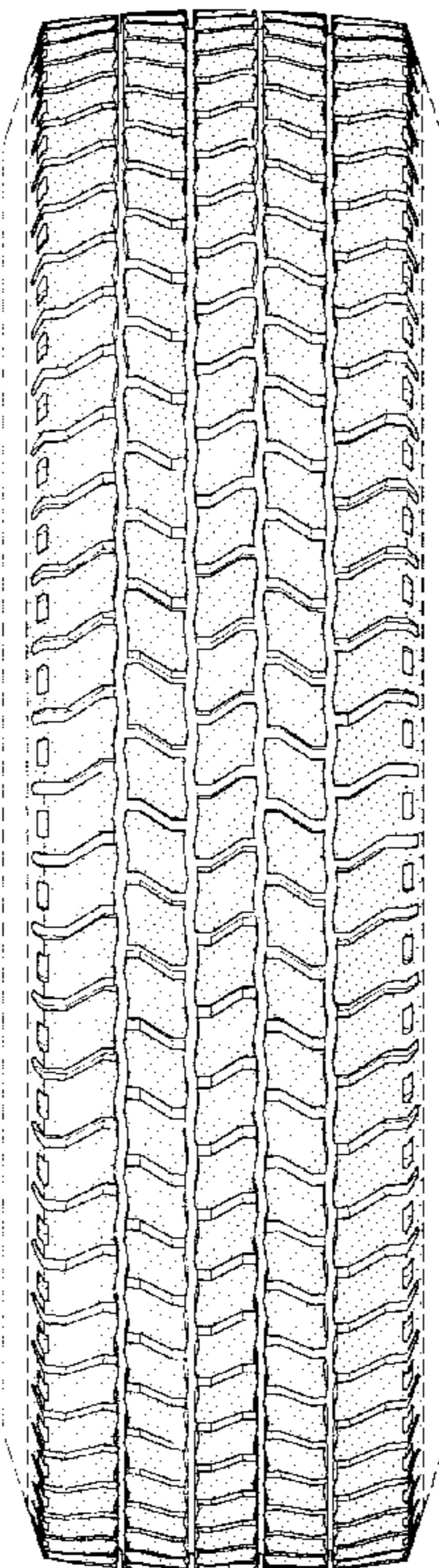

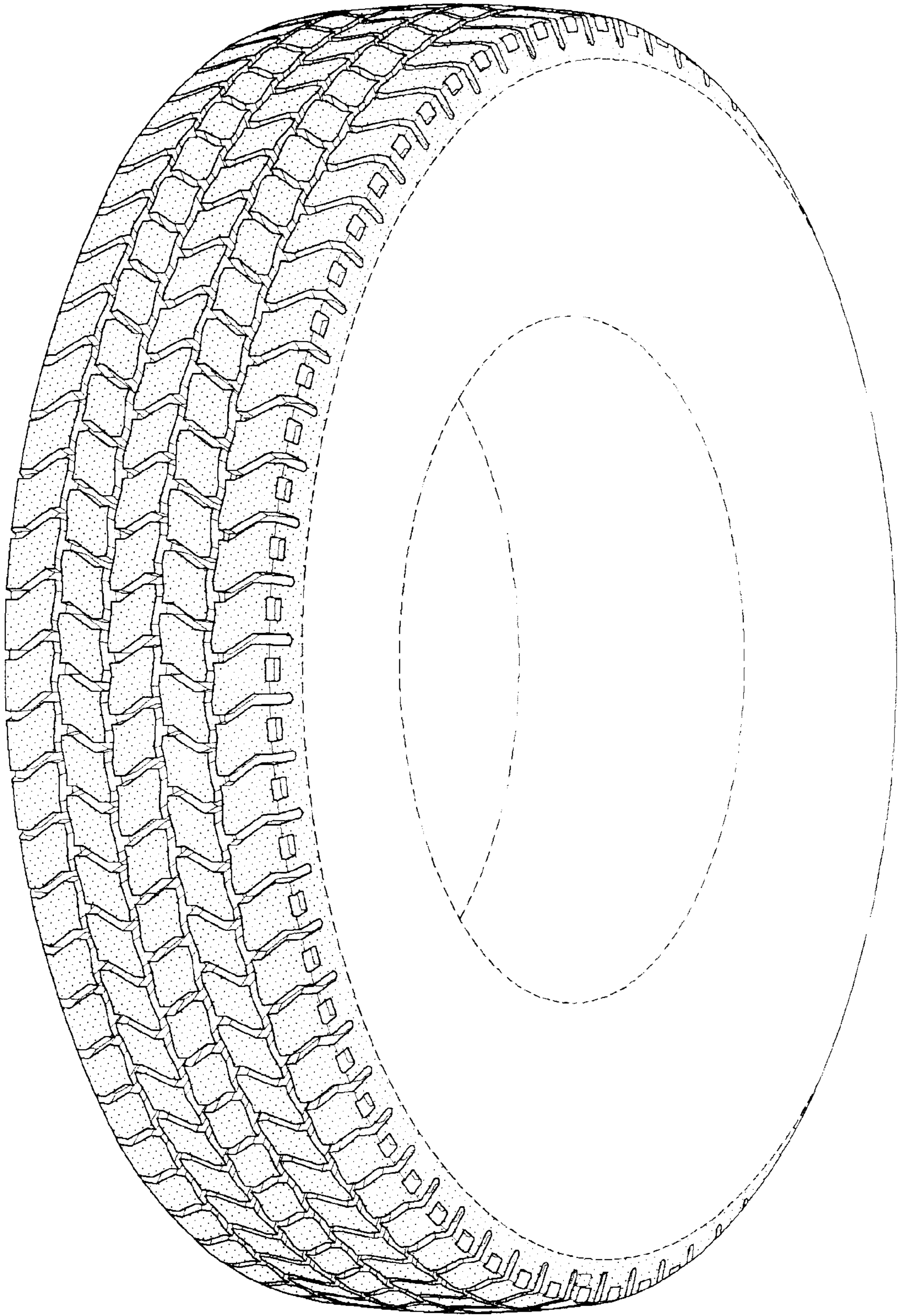

FIG-1

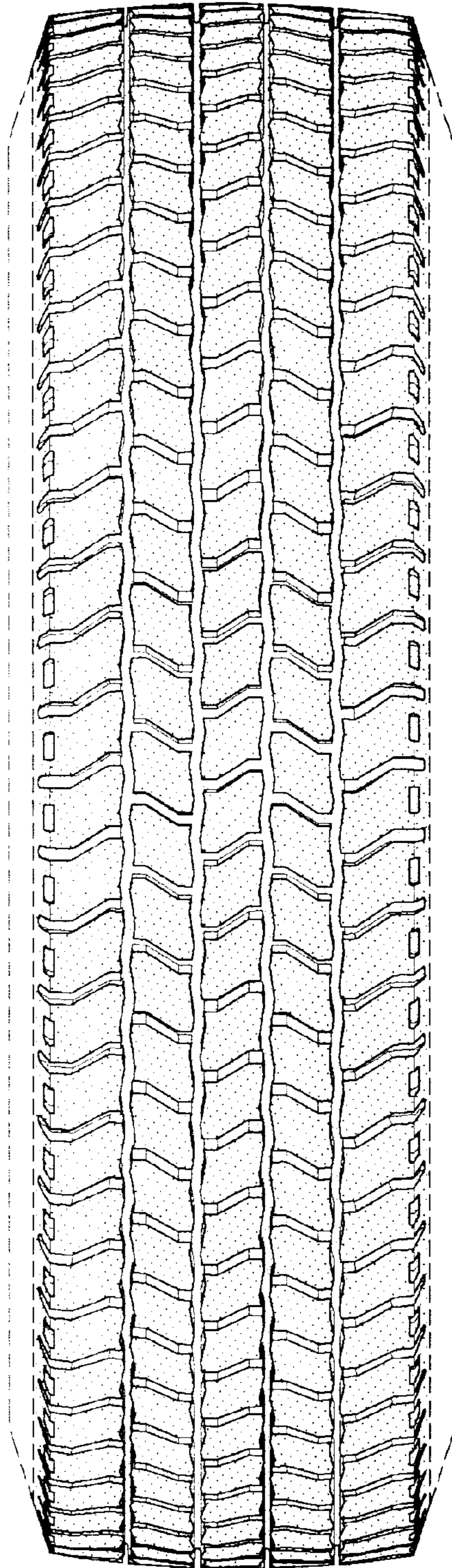

FIG-2

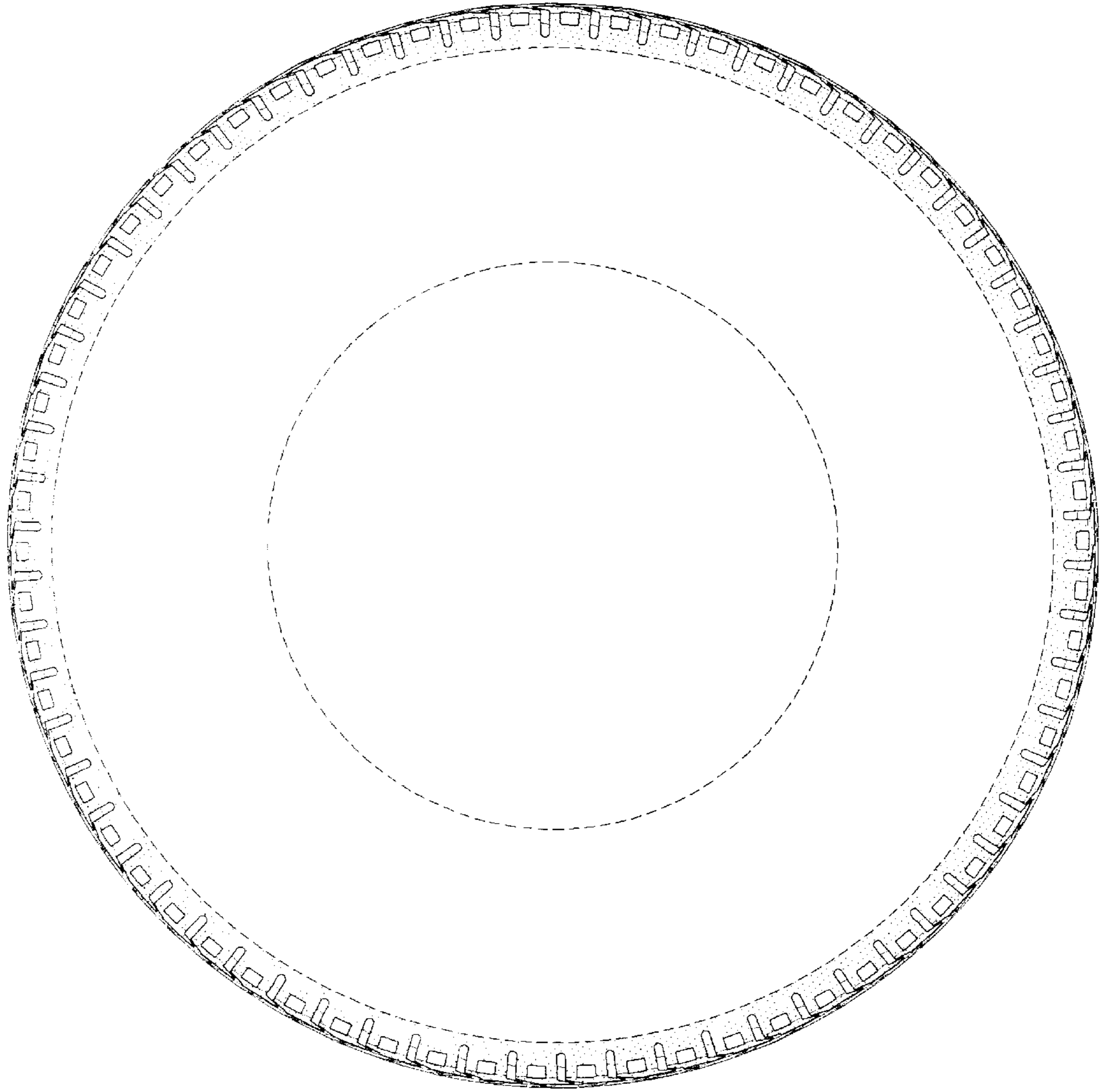

FIG-3

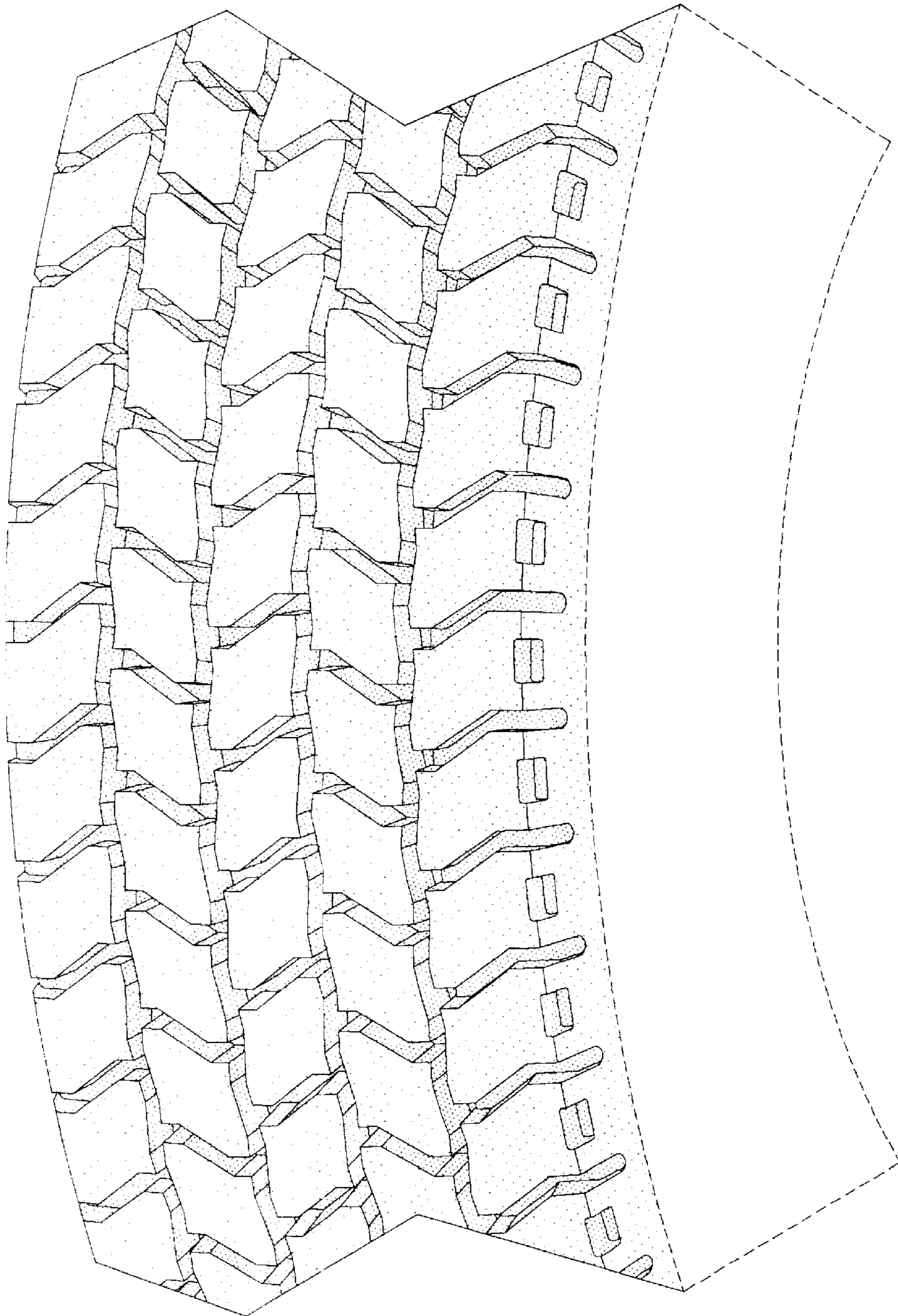

FIG-4