



US00D452064B1

(12) **United States Design Patent**
Savoie

(10) **Patent No.:** **US D452,064 S**

(45) **Date of Patent:** **** Dec. 18, 2001**

(54) **REMOVABLE TREAD DEVICE FOR FOOTWEAR**

(75) **Inventor:** **Armand J. Savoie**, Gardner, MA (US)

(73) **Assignee:** **MacNeill Engineering Company, Inc.**,
Marlborough, MA (US)

(**) **Term:** **14 Years**

(21) **Appl. No.:** **29/125,678**

(22) **Filed:** **Jun. 28, 2000**

(51) **LOC (7) Cl.** **02-04**

(52) **U.S. Cl.** **D2/962**

(58) **Field of Search** D2/962, 906; 36/127,
36/134, 67 R, 67 A, 67 B, 67 C, 59 A,
59 B, 59 R, 61, 62, 64, 65, 66

(56) **References Cited**

U.S. PATENT DOCUMENTS

D. 373,675	9/1996	McMullin	D2/962
D. 375,192	* 11/1996	Bathum	D2/962
D. 378,013	2/1997	McMullin	D2/962
D. 380,076	6/1997	McMullin	D2/962
D. 385,988	11/1997	McMullin	D2/962
D. 387,548	12/1997	McMullin	D2/962
D. 389,297	1/1998	Adam	D2/962
D. 389,299	1/1998	McMullin	D2/962
D. 389,997	2/1998	Adam	D2/962
D. 390,693	2/1998	Curley, Jr.	D2/962
D. 392,451	* 3/1998	Collins et al.	D2/962
D. 401,046	11/1998	McMullin	D2/962
D. 404,192	1/1999	McMullin	D2/962
D. 406,447	* 3/1999	Ronci	D2/962
D. 407,893	4/1999	McMullin	D2/962
D. 408,122	4/1999	McMullin	D2/962

D. 415,340	10/1999	McMullin	D2/962
D. 415,341	10/1999	Niikura	D2/962
D. 432,770	10/2000	Breault et al.	D2/962
D. 436,248	* 1/2001	Peabody	D2/962
D. 439,397	* 3/2001	Shieh	D2/962
5,794,367	* 8/1998	Carroll	36/134
5,887,371	3/1999	Curley, Jr.	36/127
5,940,993	* 8/1999	Ronci	36/134
5,964,048	* 10/1999	Shieh	36/134
5,996,260	12/1999	MacNeill	36/134
6,009,640	1/2000	Deacon et al.	36/127
6,023,860	2/2000	McMullin	36/127
6,052,923	4/2000	McMullin	36/127
6,094,843	8/2000	Curley, Jr.	36/127
6,233,850	* 5/2001	Peabody	36/134

* cited by examiner

Primary Examiner—Louis S. Zarfaz

Assistant Examiner—Gregory Andoll

(74) *Attorney, Agent, or Firm*—Bromberg & Sunstein LLP

(57) **CLAIM**

The ornamental design for a removable tread device for footwear, as shown and described.

DESCRIPTION

FIG. 1 is a perspective view of a removable tread device for footwear, showing my new design;
FIG. 2 is a bottom plan view thereof, showing the ground engaging surface;
FIG. 3 is a right side elevational view thereof;
FIG. 4 is a left side elevational view thereof; and,
FIG. 5 is a top plan view thereof.

The broken lines in the Figures are for illustrative purposes only and form no part of the claimed design.

1 Claim, 1 Drawing Sheet

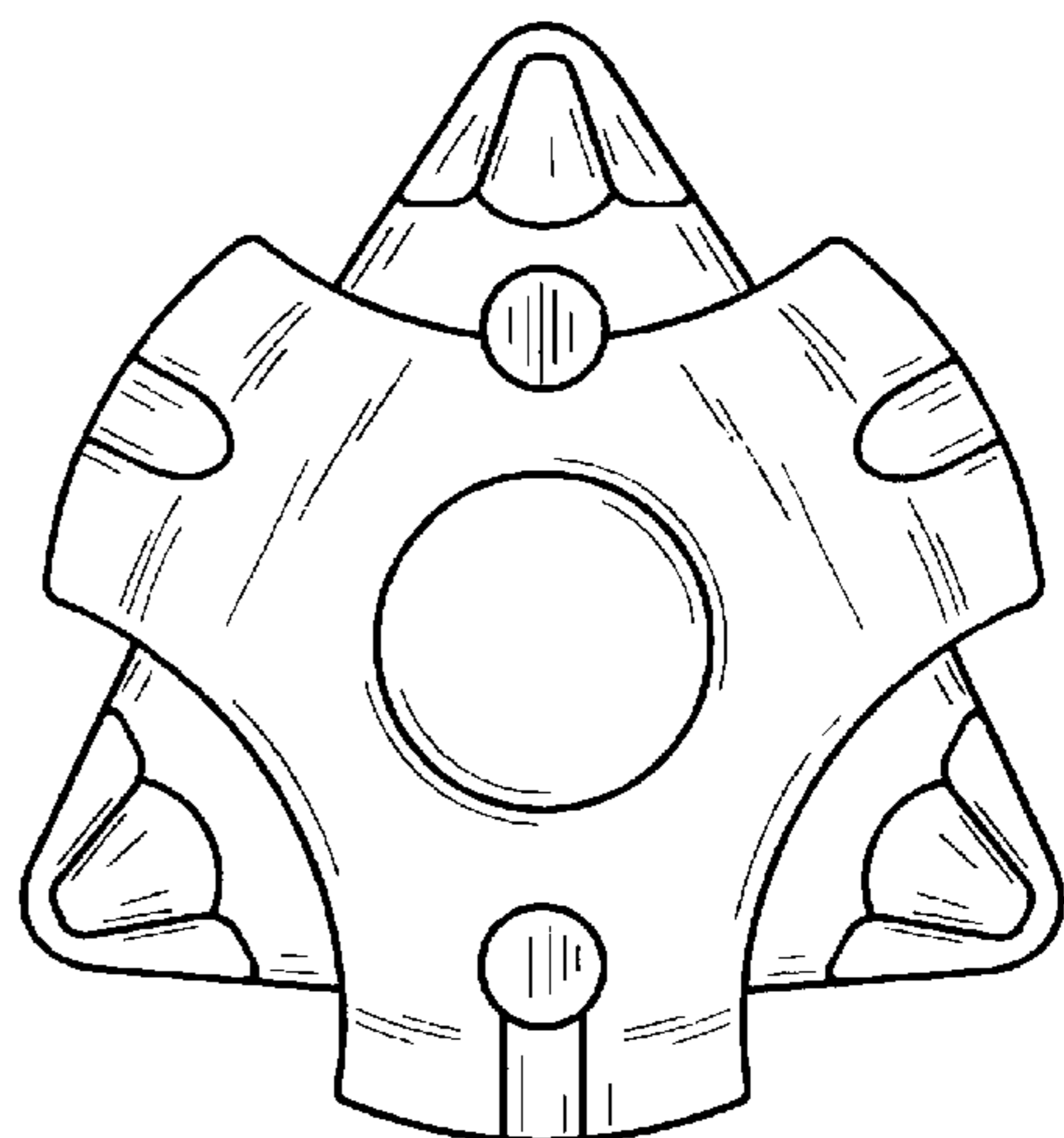
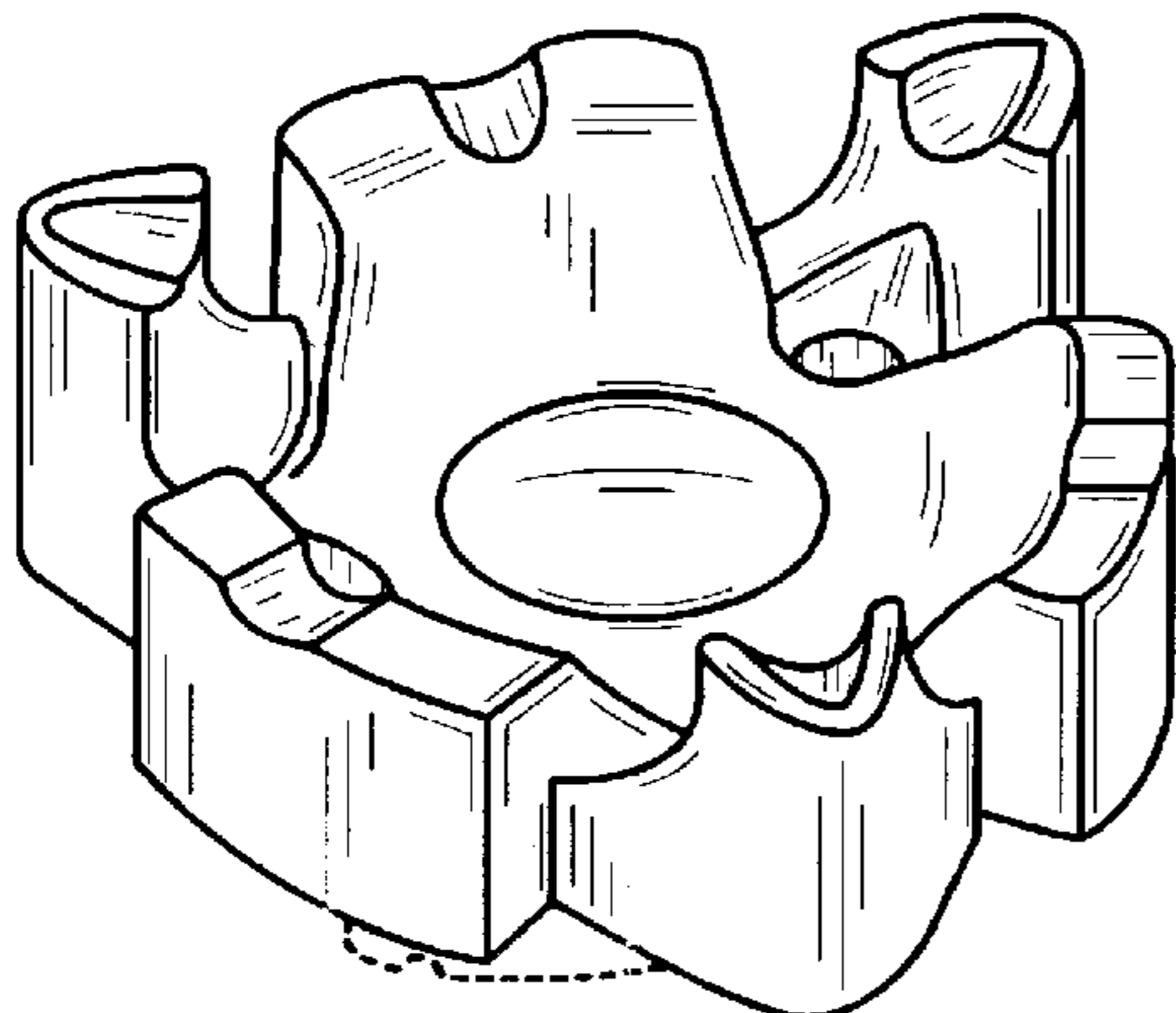

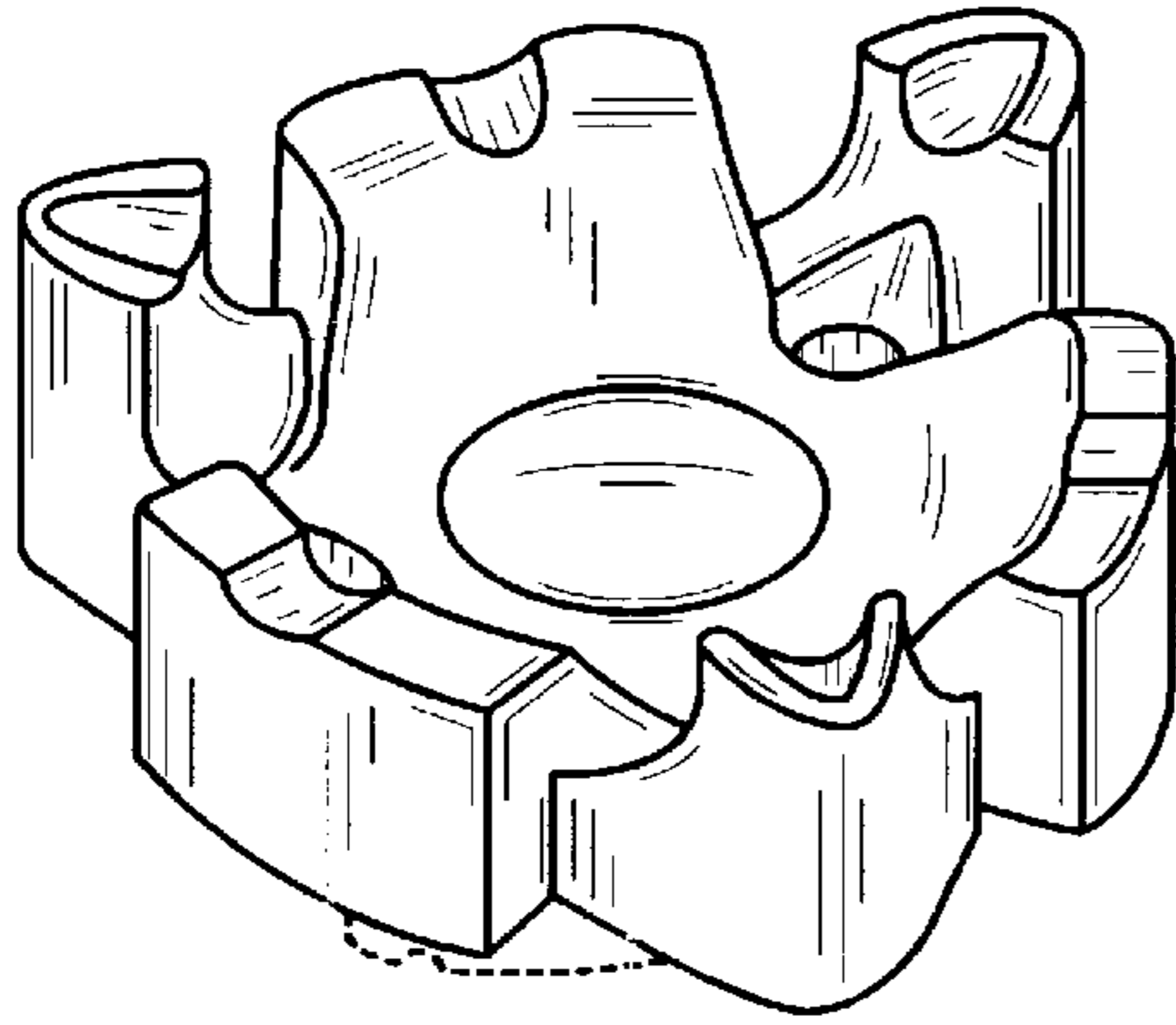

FIG. 1

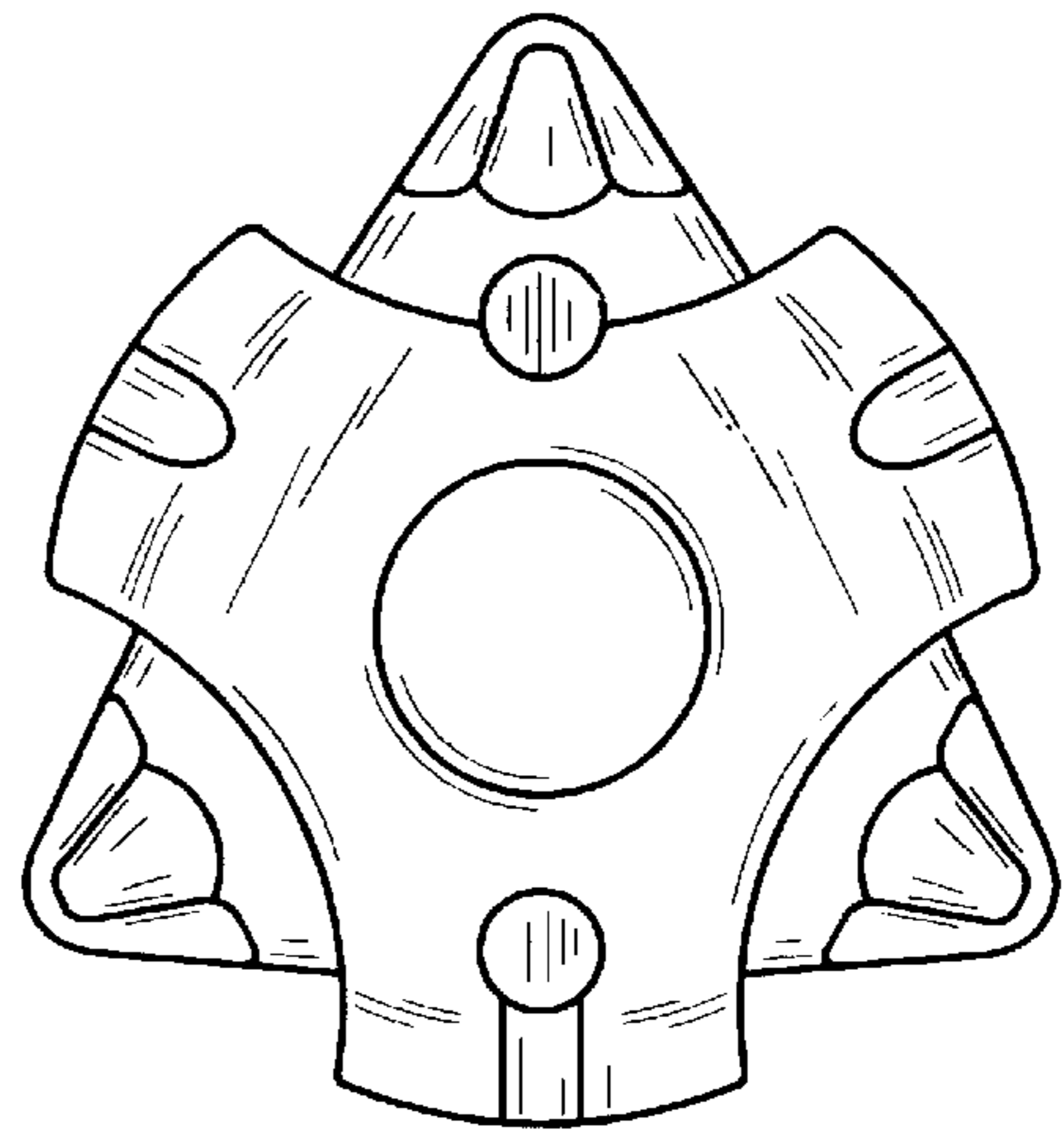

FIG. 2

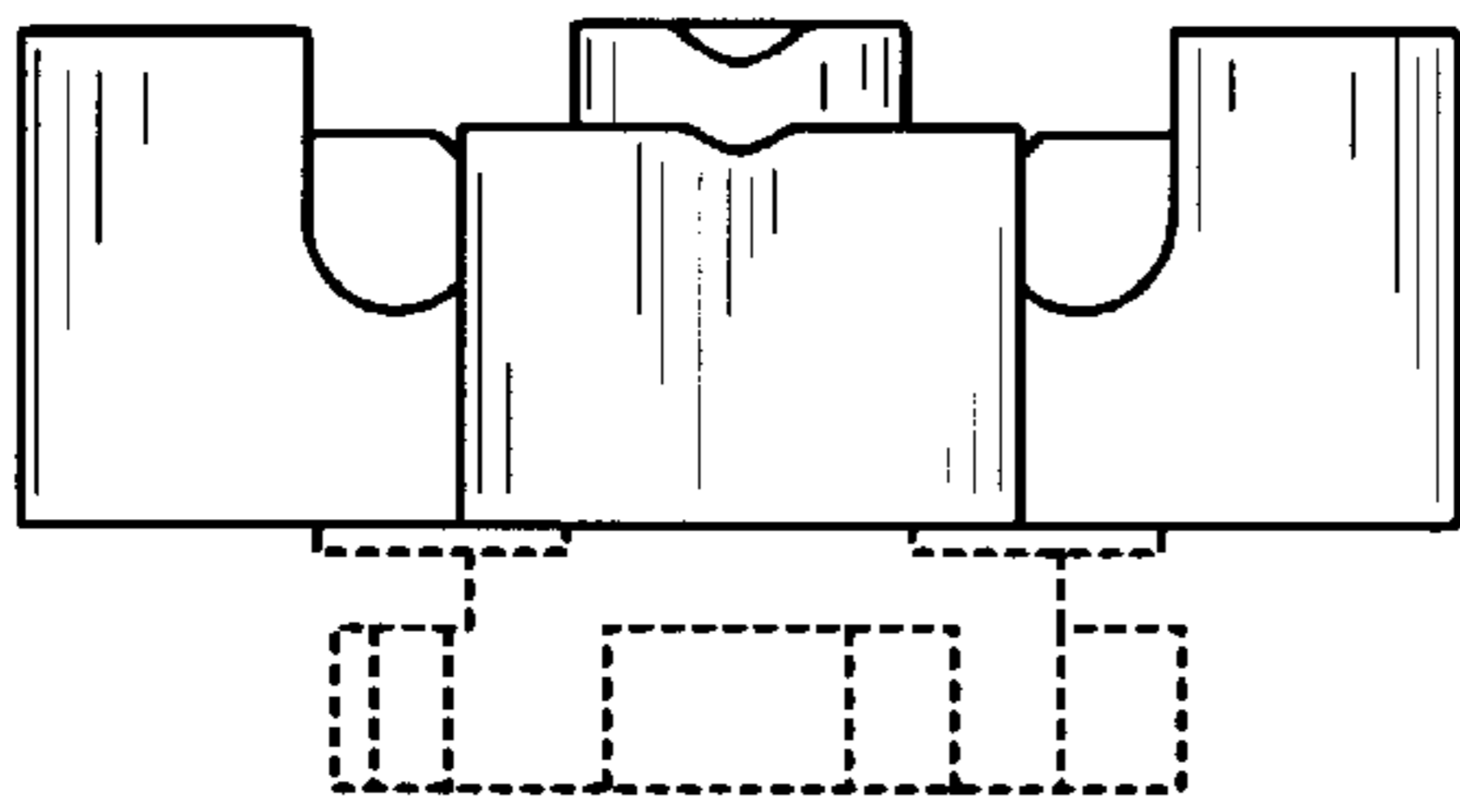

FIG. 3

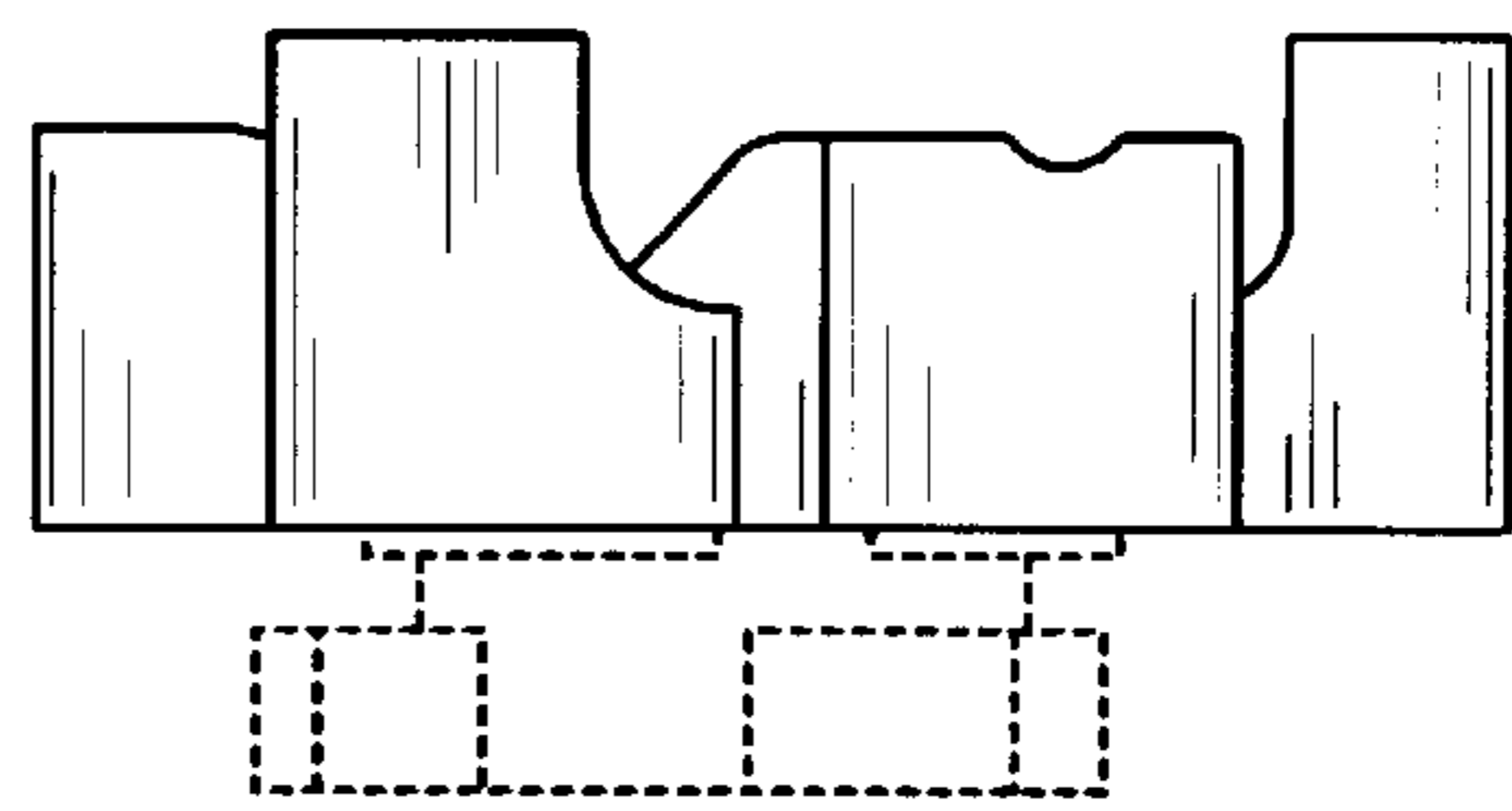

FIG. 4

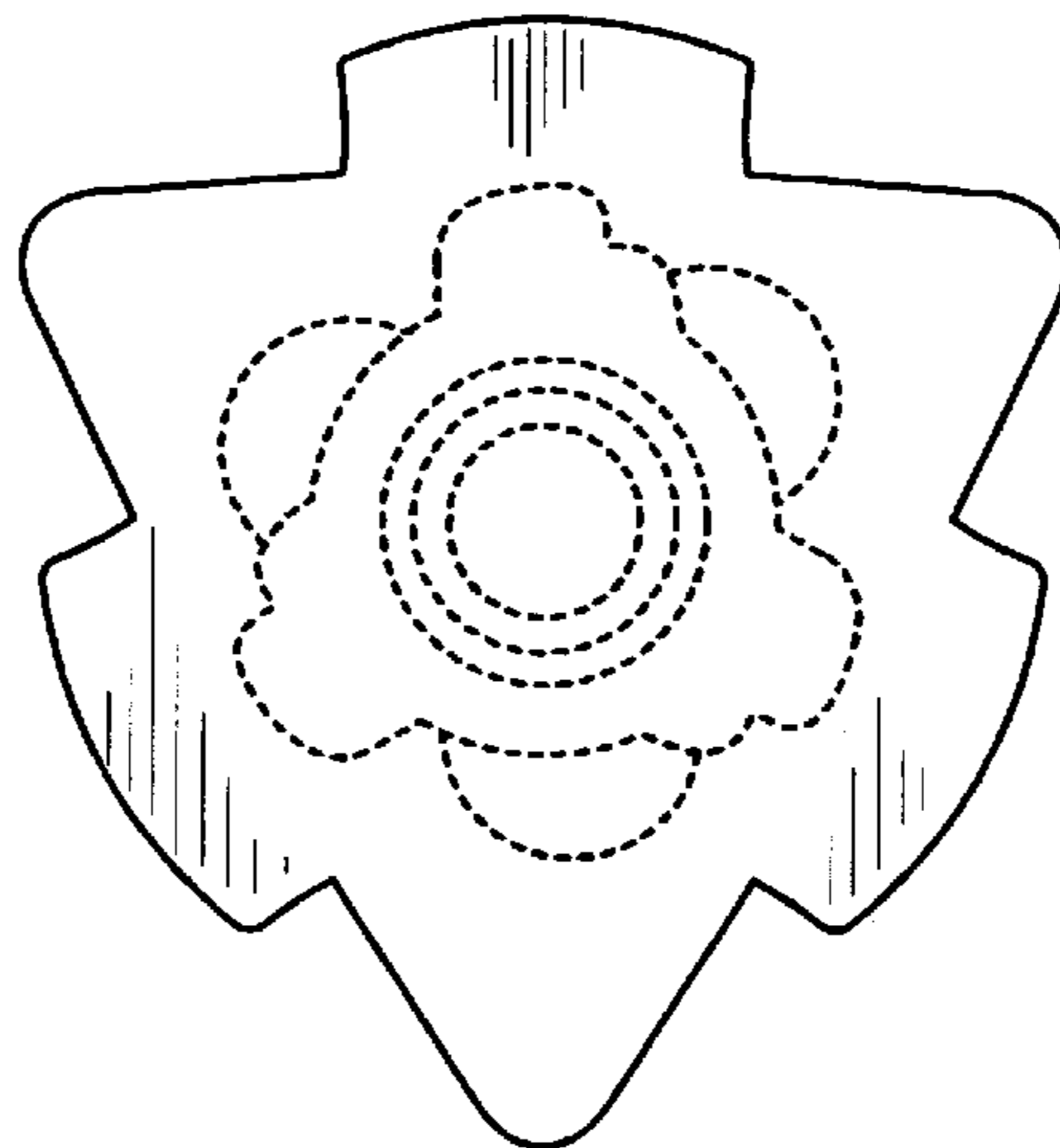

FIG. 5