



US00D452060B1

(12) **United States Design Patent**  
**Estey**

(10) **Patent No.:** **US D452,060 S**

(45) **Date of Patent:** **\*\* Dec. 18, 2001**

(54) **PORTION OF A SHOE OUTSOLE**

(75) Inventor: **Andrew Estey**, West Linn, OR (US)

(73) Assignee: **Nike, Inc.**, Beaverton, OR (US)

(\*\*) Term: **14 Years**

(21) Appl. No.: **29/145,794**

(22) Filed: **Jul. 31, 2001**

(51) **LOC (7) Cl.** ..... **02-04**

(52) **U.S. Cl.** ..... **D2/955; D2/947; D2/957;**  
D2/959

(58) **Field of Search** ..... D2/947, 951-962;  
36/25 R, 28, 29, 27, 32 R, 59 C, 114

(56) **References Cited**

**U.S. PATENT DOCUMENTS**

D. 30,641	4/1899	Peters .	
D. 39,747	1/1909	McKenna .	
D. 65,744	* 10/1924	Kuhn .....	D2/954
D. 86,102	2/1932	Bellows .	
D. 107,400	12/1937	Bannister .	
D. 119,291	3/1940	Watanabe .	
D. 125,657	3/1941	Cutler .	
D. 127,776	6/1941	Barber .	
D. 147,383	8/1947	Shaffer .	
D. 166,742	5/1952	Fellman .	
D. 208,761	10/1967	Gottlieb .	
D. 219,503	12/1970	Vietas .	
D. 241,988	10/1976	Famolare, Jr. .	
D. 257,911	1/1981	Ostberg .	
D. 272,294	1/1984	Watanabe .	
D. 281,286	* 11/1985	Mangini et al. ....	D2/952
D. 294,425	* 3/1988	Le .....	D2/959
D. 323,928	2/1992	Claveria .	
D. 325,815	5/1992	Bass .	
D. 326,762	6/1992	Kiyosawa .	
D. 329,742	9/1992	Byrne et al. .	
D. 331,658	12/1992	Blissett .	
D. 331,831	12/1992	Byrne et al. .	
D. 338,325	8/1993	Avar .	
D. 343,726	2/1994	Kawasaki .	
D. 348,146	* 6/1994	Nakano .....	D2/957
D. 349,392	* 8/1994	Noel .....	D2/957

D. 358,929	6/1995	Peterson .	
D. 377,411	* 1/1997	Murray .....	D2/953
D. 388,944	1/1998	Avar .	
D. 390,347	2/1998	Bathum .	
D. 391,044	2/1998	Backus .	
D. 392,438	3/1998	Backus .	
D. 396,947	8/1998	Serna .	
D. 398,746	9/1998	Rask .	
D. 404,899	* 2/1999	Conta .....	D2/957
D. 406,938	3/1999	Lin .	
D. 414,319	9/1999	Werman .	
D. 424,283	5/2000	Snyder .	
D. 432,293	10/2000	Clegg et al. .	

(List continued on next page.)

**OTHER PUBLICATIONS**

Nike Spring 1985 Footwear Catalog p. 18 published Dec. 1984.  
 Nike Spring 1998 Footwear Catalog p. 29, published Jun. 1997.  
 Nike Late Spring 1998 Footwear Catalog p. 41, published Sep. 1997.  
 Nike Late Spring 2001 Footwear Catalog pp. 5, 22, published Sep. 2000.

*Primary Examiner*—Celia Murphy

(74) *Attorney, Agent, or Firm*—Banner & Witcott, Ltd.

(57) **CLAIM**

The ornamental design for a portion of a shoe outsole, as shown and described.

**DESCRIPTION**

FIG. 1 is a top plan view of a portion of a shoe outsole showing my new design;  
 FIG. 2 is a front perspective view thereof; and,  
 FIG. 3 is a rear perspective view thereof.  
 The broken circles in the views, form the boundaries of the claimed design. The broken lines showing the remainder of the shoe illustrate the environment in which the design resides. Neither the broken lines, nor the areas within the circles, form any part of the claimed design.

**1 Claim, 3 Drawing Sheets**

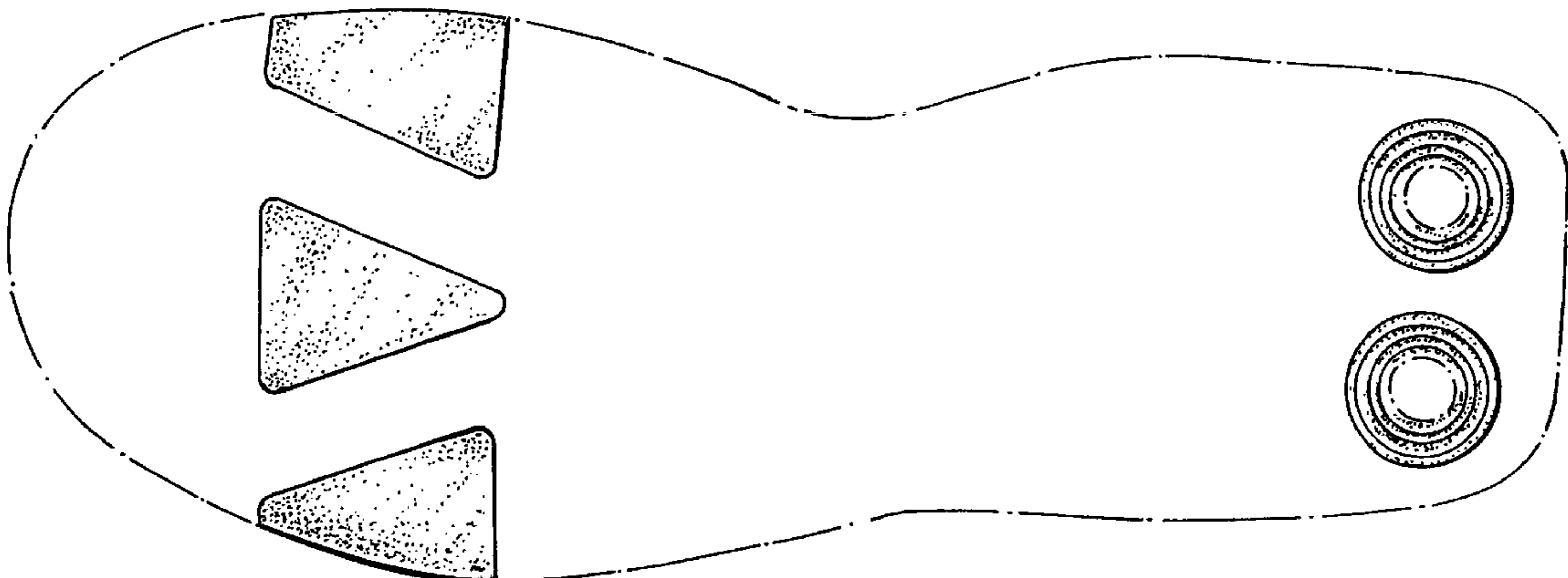

# US D452,060 S

Page 2

---

U.S. PATENT DOCUMENTS					
			4,267,648	5/1981	Weisz .
			4,380,878	4/1983	Skaja .
D. 432,764	10/2000	Clegg et al. .	4,541,186 *	9/1985	Mulvihill ..... 36/114
D. 433,215 *	11/2000	Smith, III ..... D2/957	4,653,206	3/1987	Tanal .
D. 439,395	3/2001	Oberg .	4,742,626	5/1988	Tadiotto .
D. 447,856 *	9/2001	Rake ..... D2/959	5,713,140 *	2/1998	Baggenstoss ..... 36/28
4,000,566	1/1977	Famolare, Jr. .			
4,067,123	1/1978	Minihane .			
4,223,457	9/1980	Borgeas .			

\* cited by examiner

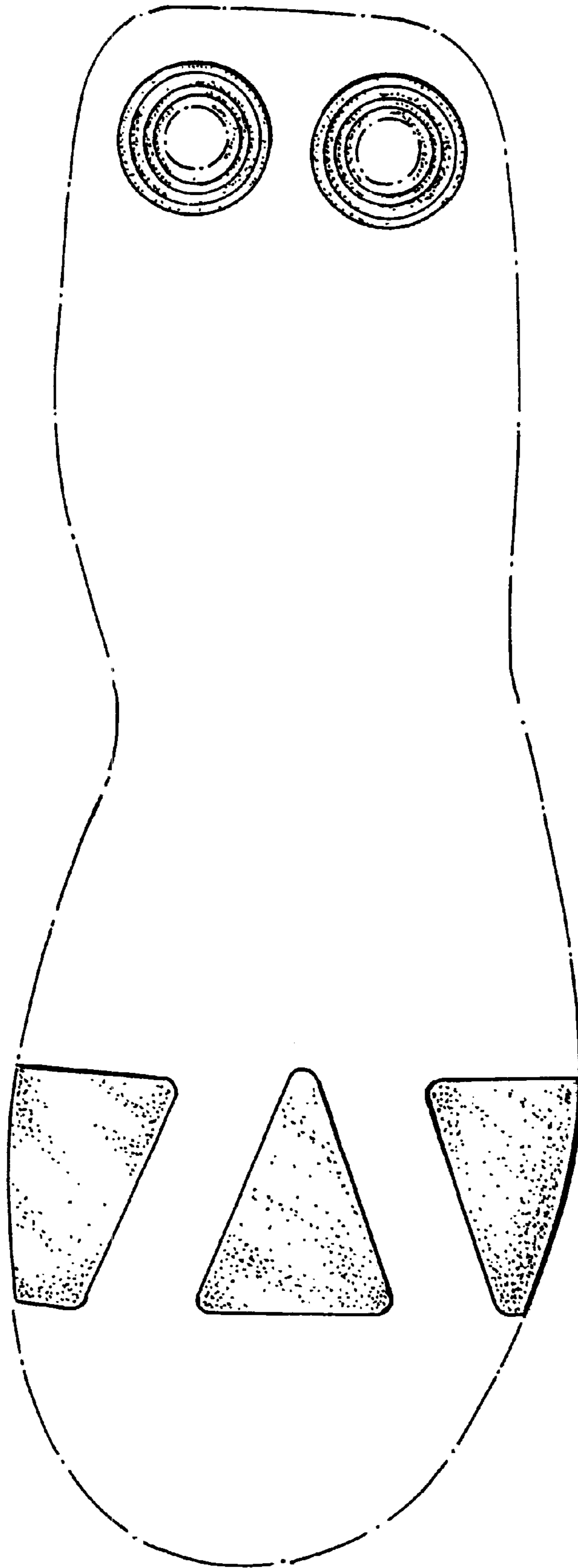

FIG. 1

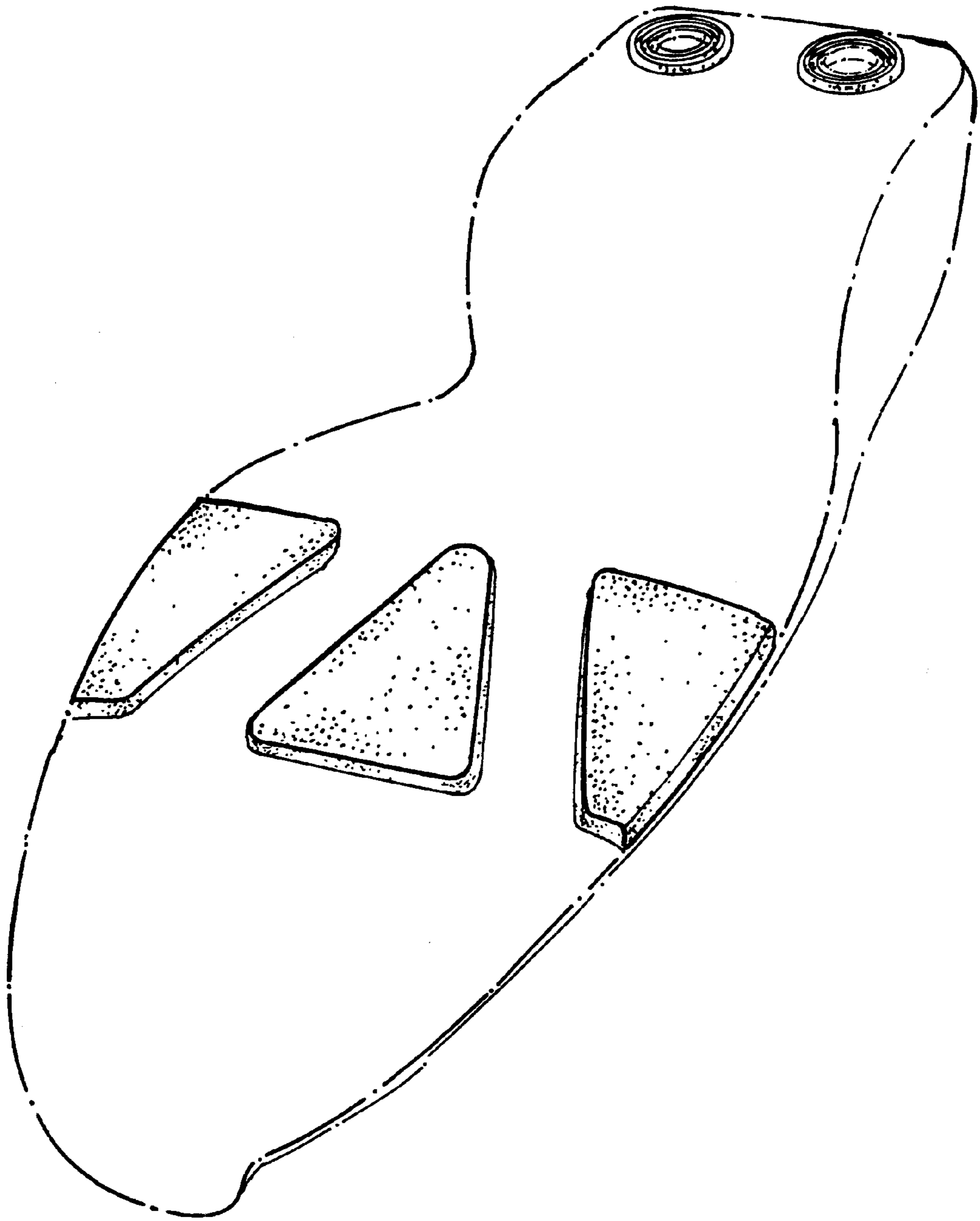

FIG. 2

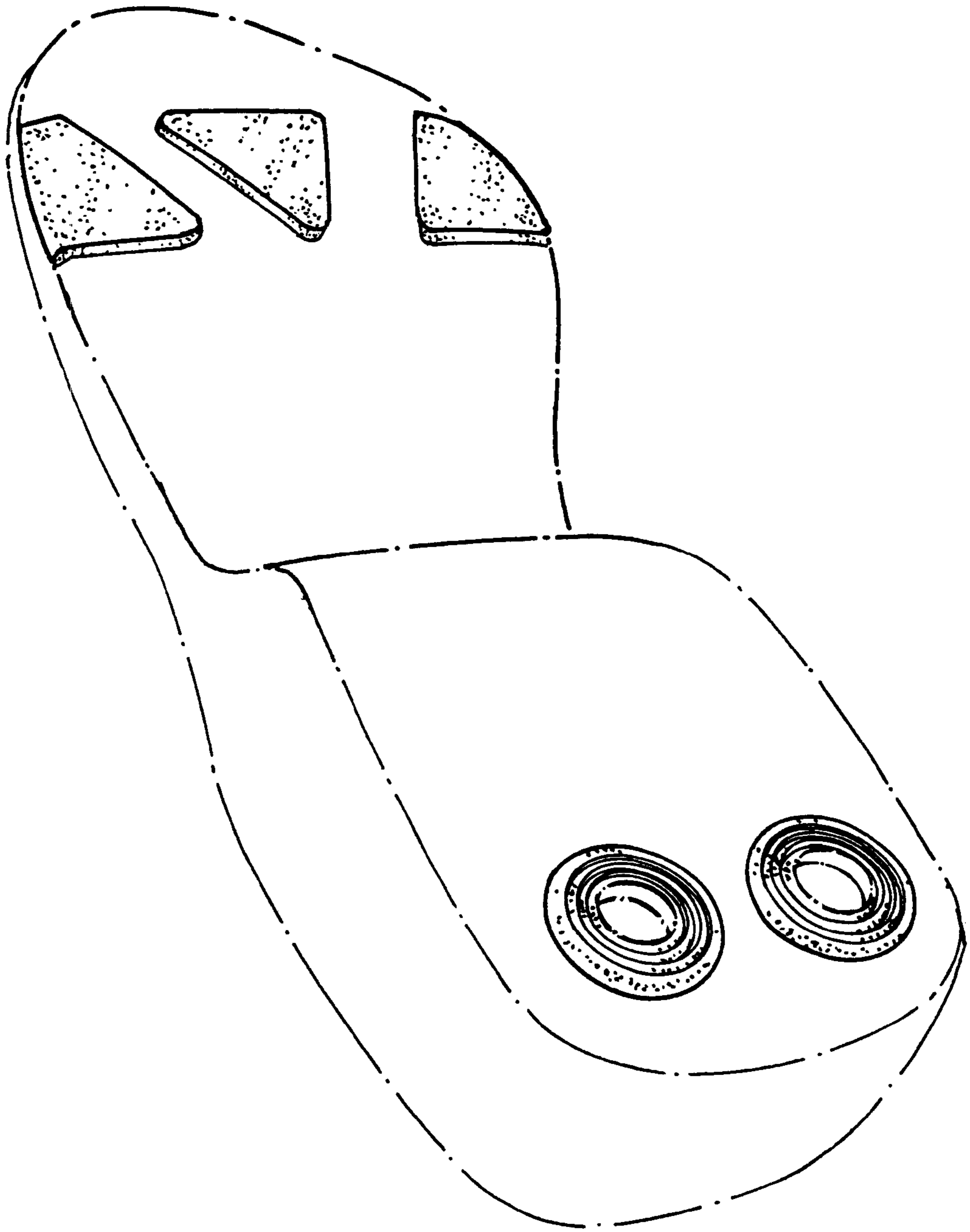

FIG. 3