



US00D452048B1

(12) **United States Design Patent**
Colwell

(10) **Patent No.:** **US D452,048 S**

(45) **Date of Patent:** **** Dec. 11, 2001**

- (54) **RAIN GUARD FOR A BIRD FEEDER**
- (75) Inventor: **Betsy P. Colwell**, Foster, RI (US)
- (73) Assignee: **Droll Yankees, Inc.**, Foster, RI (US)
- (**) Term: **14 Years**

4,434,745	3/1984	Perkins et al. .
5,016,573	5/1991	Power .
5,111,772	5/1992	Lipton .
5,207,180	5/1993	Graham .
5,323,735	6/1994	Meng .
5,377,617	1/1995	Harwich .

* cited by examiner

- (21) Appl. No.: **29/123,798**
- (22) Filed: **May 30, 2000**

Primary Examiner—Pamela Burgess
(74) *Attorney, Agent, or Firm*—Salter & Michaelson

- (51) **LOC (7) Cl.** **30-02**
- (52) **U.S. Cl.** **D30/119; D30/124**
- (58) **Field of Search** **D30/121, 124, D30/128, 131; 119/51, 52 R, 52.3, 57.9, 53; D26/110, 20; 362/414, 376**

(57) **CLAIM**

The ornamental design for a rain guard for a bird feeder, as shown and described.

DESCRIPTION

(56) **References Cited**

U.S. PATENT DOCUMENTS

D. 241,149	*	8/1976	Miller et al.	D30/128
D. 244,098	*	4/1977	Kilham	D30/128
2,524,502		10/1950	Wilkinson .	
3,301,217		1/1967	Prowinsky .	
3,316,883		5/1967	Johnson .	
3,399,650		9/1968	Goodman .	
4,030,451	*	6/1977	Miller	119/51 R
4,102,308	*	7/1978	Kilham	119/52 R
4,188,913	*	2/1980	Earl et al.	119/51 R

FIG. 1 is a perspective view of a rain guard for a bird feeder showing my new design;
 FIG. 2 is a top plan view thereof;
 FIG. 3 is a bottom plan view thereof;
 FIG. 4 is a right side elevational view thereof;
 FIG. 5 is a left side elevational view thereof;
 FIG. 6 is a front elevational view thereof; and,
 FIG. 7 is a rear elevational view thereof.
 The portions shown in broken lines are included for illustrative purpose only and form no part of the claimed design.

1 Claim, 4 Drawing Sheets

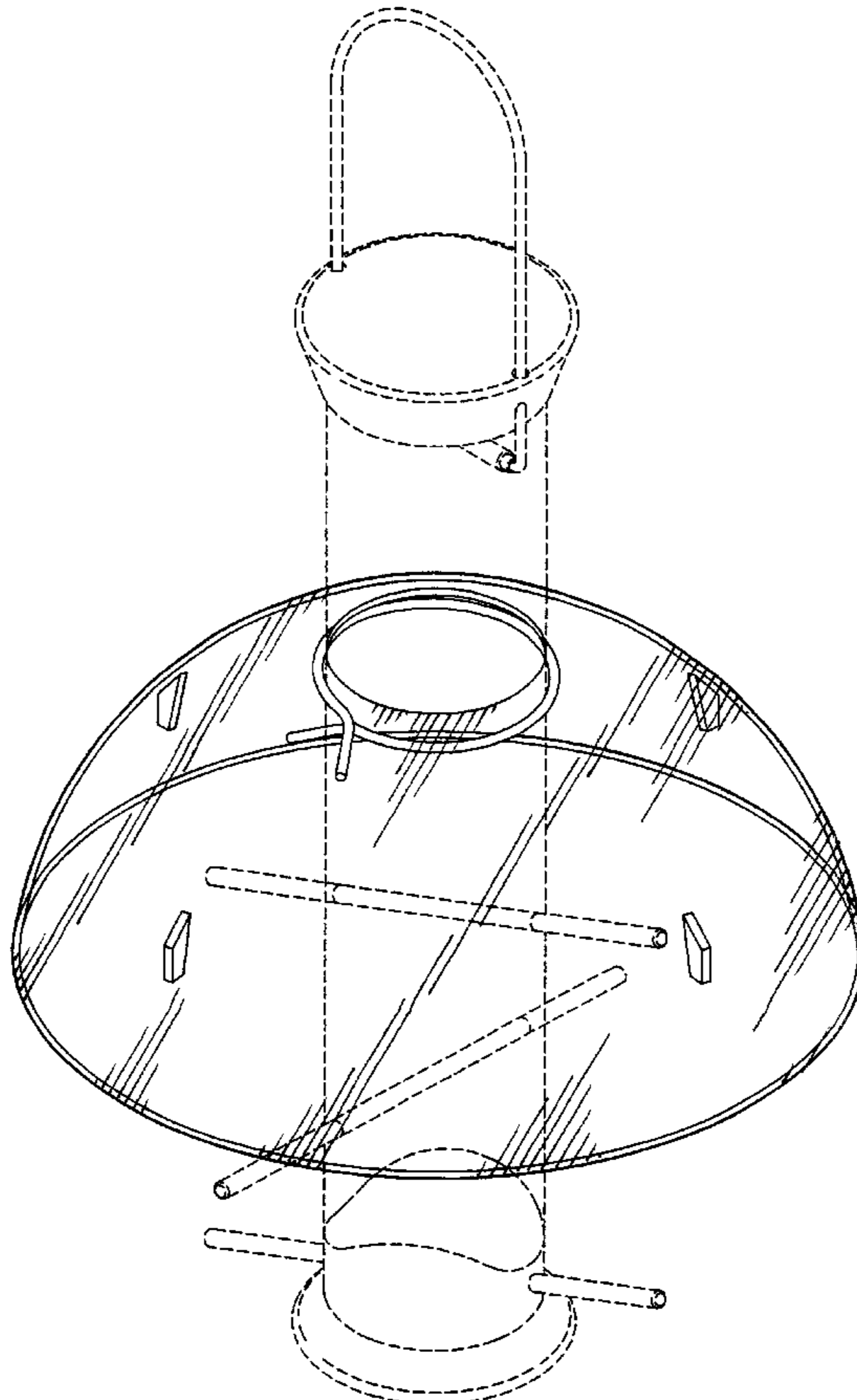

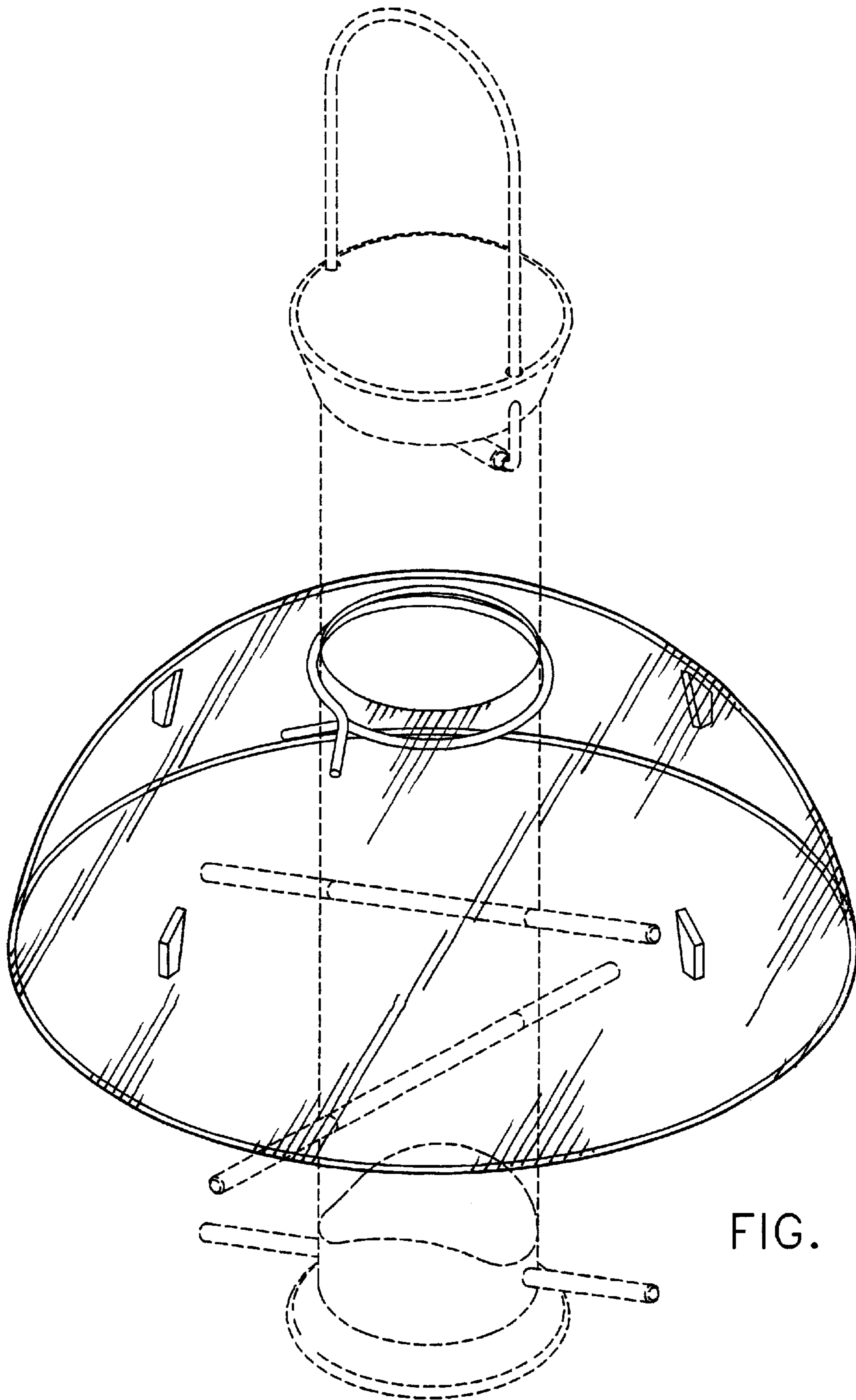

FIG. 1

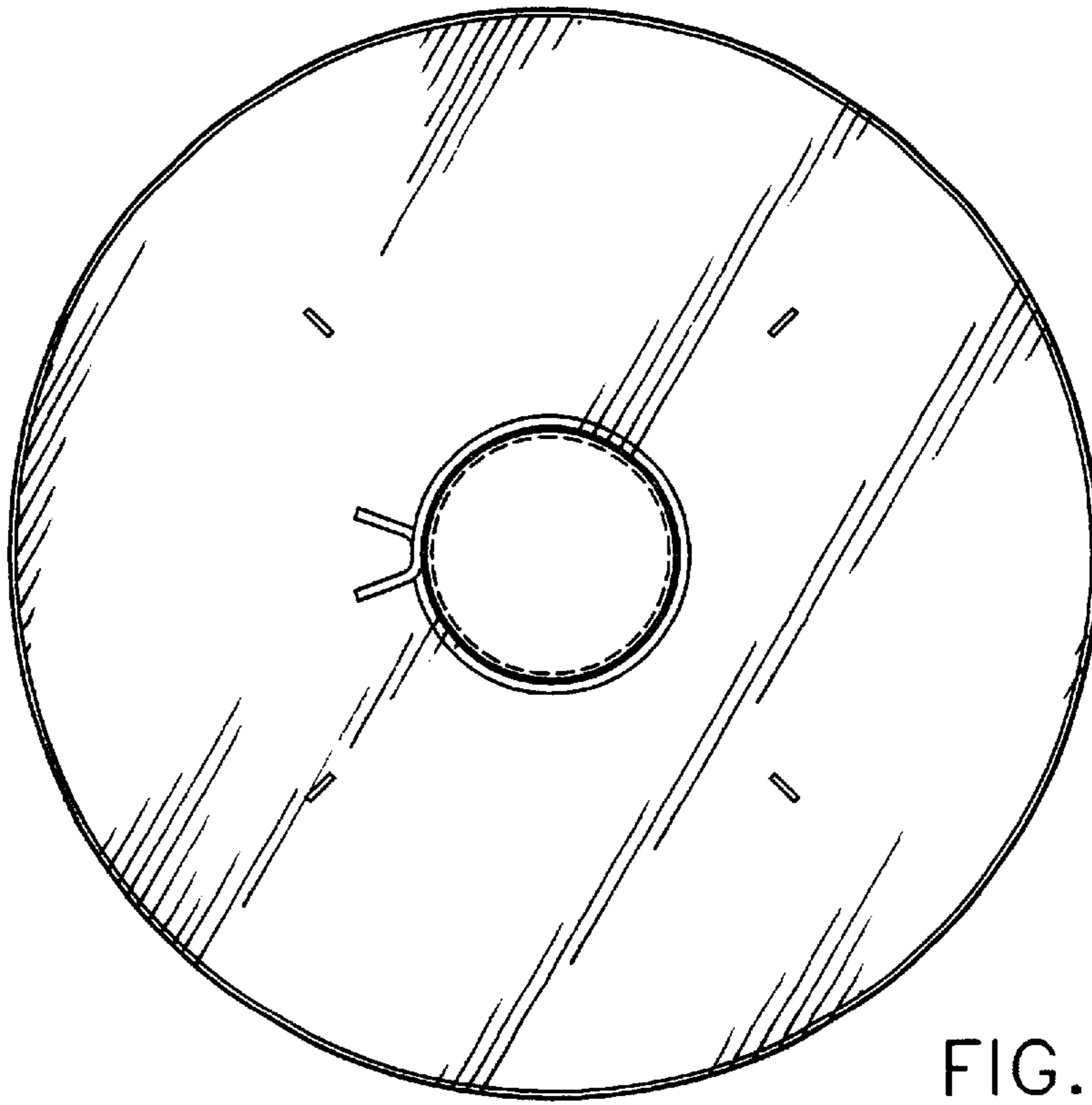

FIG. 2

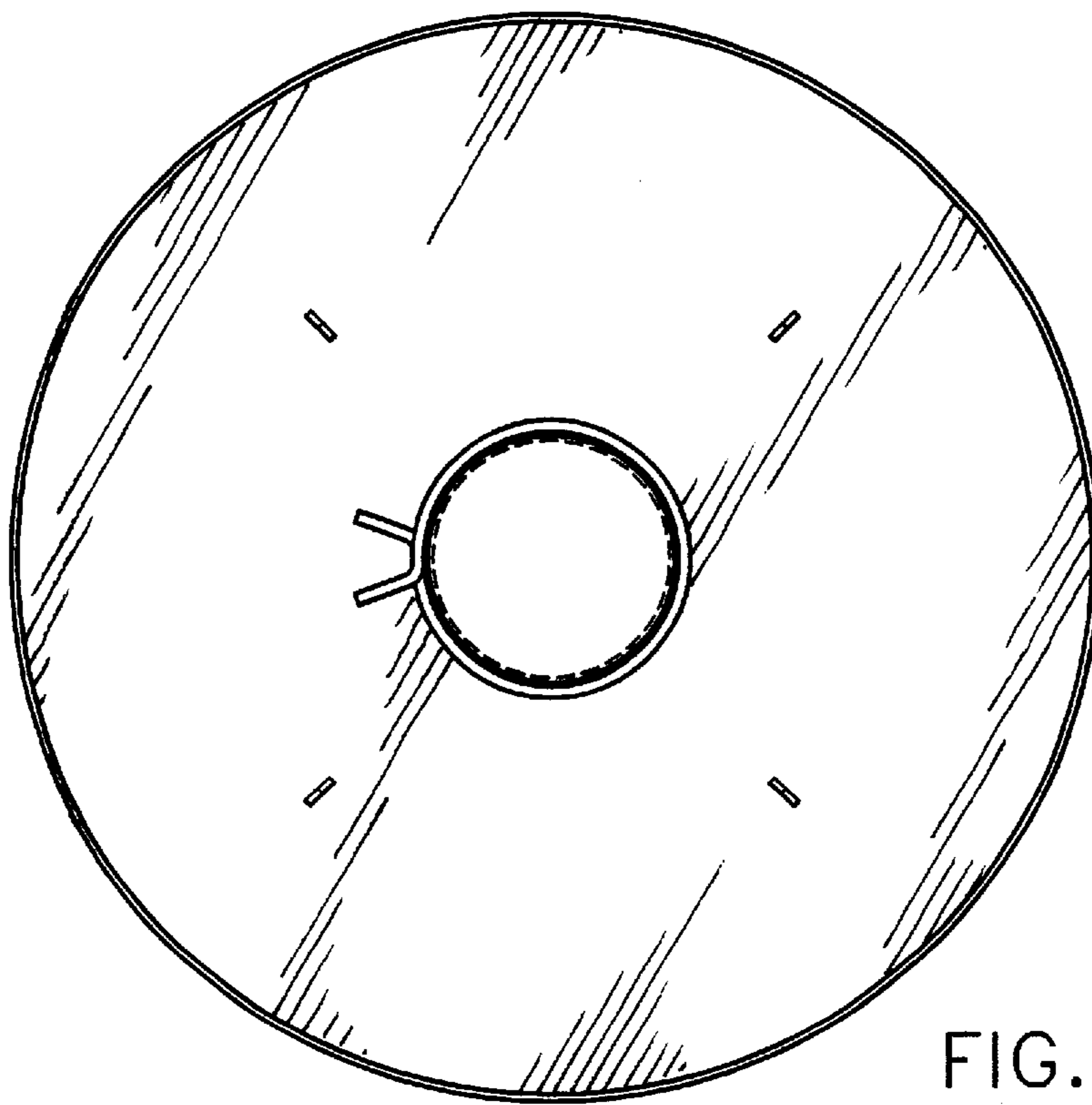

FIG. 3

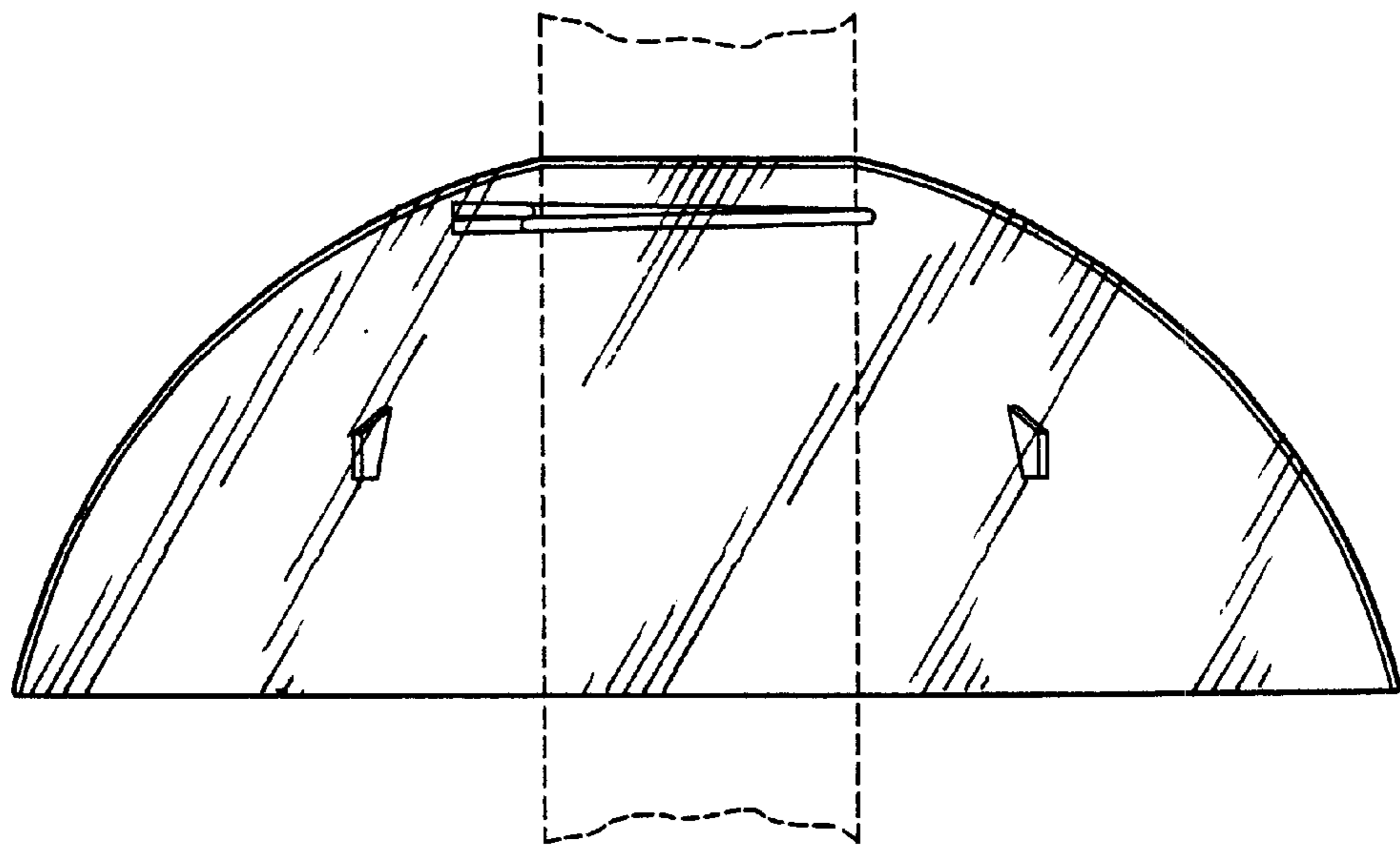

FIG. 4

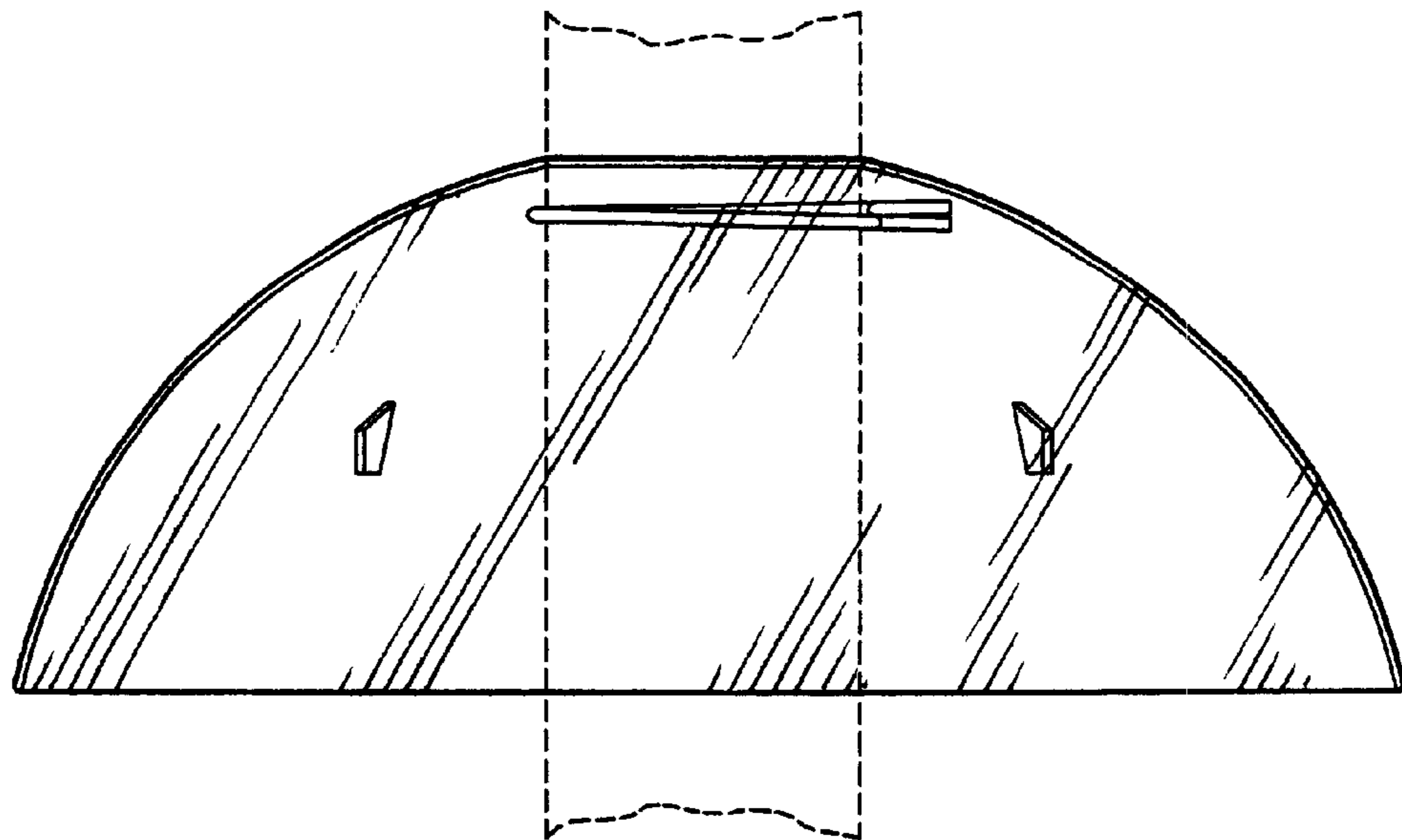

FIG. 5

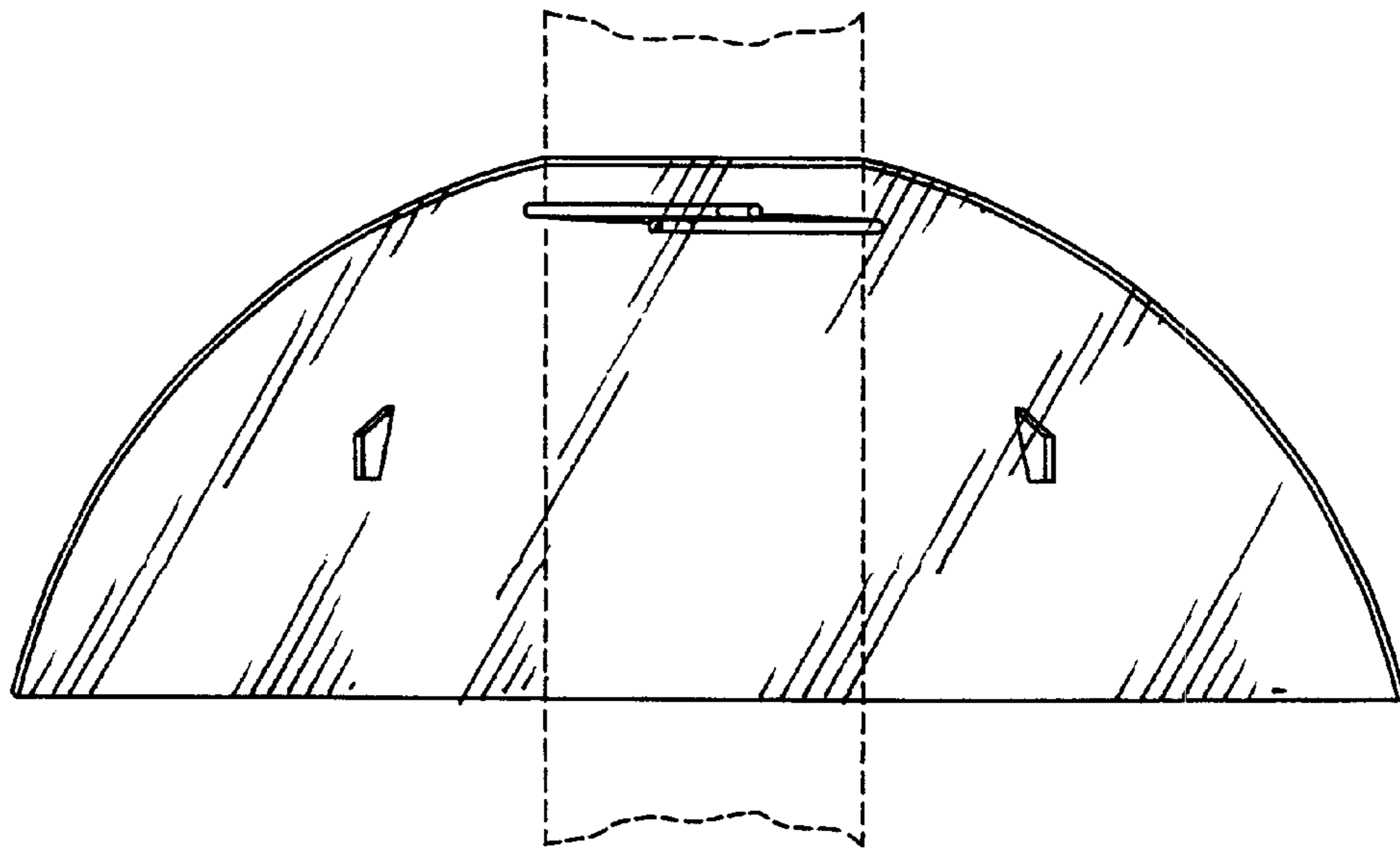

FIG. 6

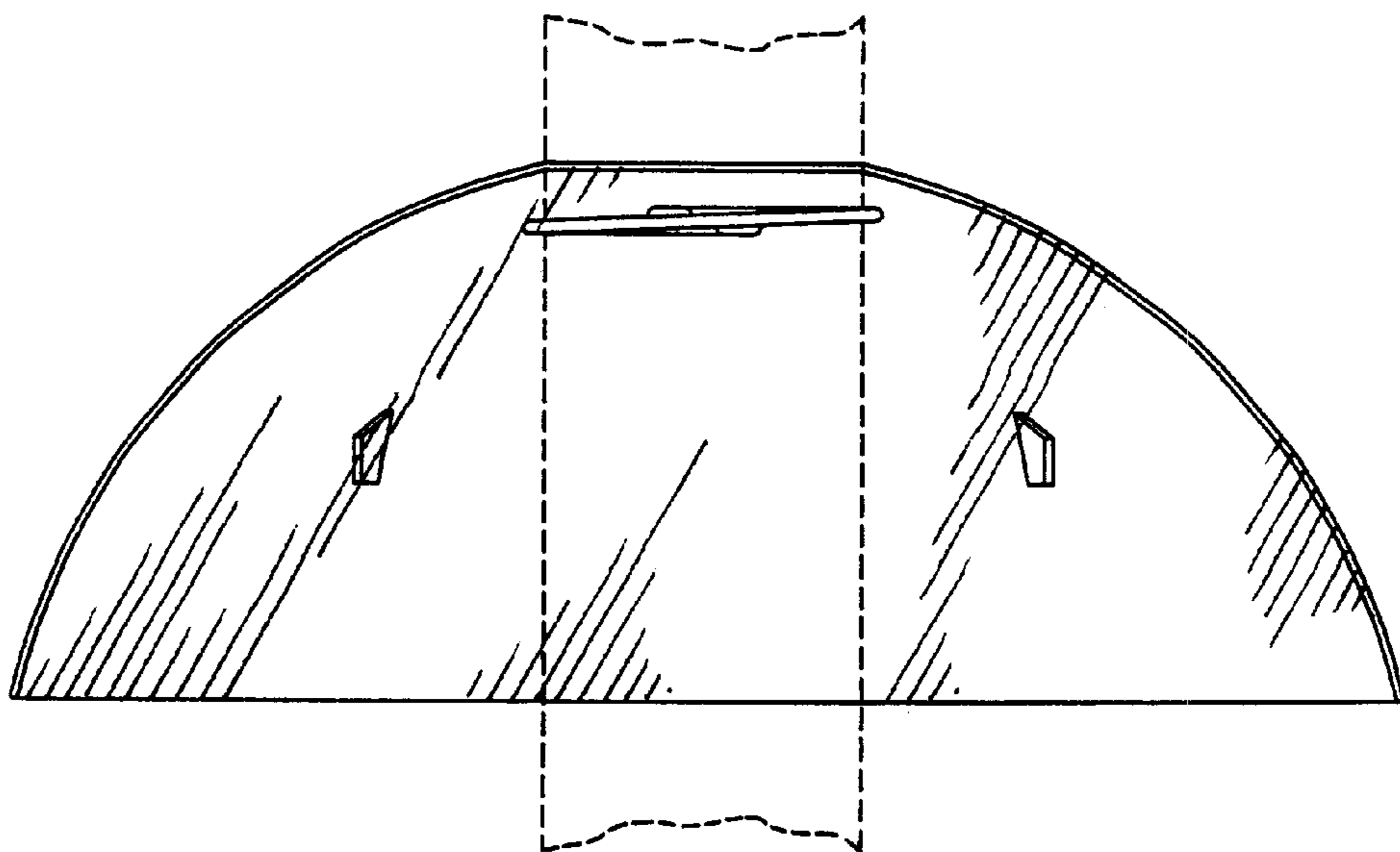

FIG. 7