



US00D451960B1

(12) **United States Design Patent**
Shimizu

(10) **Patent No.:** **US D451,960 S**

(45) **Date of Patent:** **** Dec. 11, 2001**

(54) **CORRECTION TAPE HOLDER**

5,785,437 * 7/1998 Koyama et al. 156/577

(75) Inventor: **Kazuhisa Shimizu**, Tokyo (JP)

OTHER PUBLICATIONS

(73) Assignee: **Pentel Kabushiki Kaisha** (JP)

Mono®Correction Tape, mini Model, Item C, p. 489, Guernsey Office Products catalog, copyright 1999.*

(**) Term: **14 Years**

* cited by examiner

(21) Appl. No.: **29/140,064**

Primary Examiner—Doris V. Coles

(22) Filed: **Apr. 11, 2001**

Assistant Examiner—Elizabeth A. Albert

(30) **Foreign Application Priority Data**

(74) *Attorney, Agent, or Firm*—Adams & Wilks

Oct. 16, 2000 (JP) 12-029154

(51) **LOC (7) Cl.** **19-02**

(52) **U.S. Cl.** **D19/69**

(58) **Field of Search** D19/65-70; 156/523, 156/527, 540, 576, 577; 206/395-398, 411, 415; 225/6-7, 9, 25, 34, 45-46, 56, 65, 77, 89; 242/588.1-588.6, 590; 312/34.8

(57) **CLAIM**

The ornamental design for a correction tape holder, as described and shown.

(56) **References Cited**

DESCRIPTION

U.S. PATENT DOCUMENTS

- D. 355,934 * 2/1995 Oga et al. D19/69
- D. 410,494 * 6/1999 Hoffmann D19/69
- D. 420,389 * 2/2000 Shimizu D19/67
- D. 421,059 * 2/2000 Shimizu D19/69
- D. 424,619 * 5/2000 Katami D19/69
- D. 436,625 * 1/2001 Katami D19/69

FIG. 1 is a top, front, left perspective view of a correction tape holder showing my new design;
 FIG. 2 is a front elevational view thereof;
 FIG. 3 is a rear elevational view thereof;
 FIG. 4 is a right side elevational view thereof;
 FIG. 5 is a left side elevational view thereof;
 FIG. 6 is a top plan view thereof;
 FIG. 7 is a bottom plan view thereof; and,
 FIG. 8 is a front elevational view thereof showing the correction tape holder in an operating state.

1 Claim, 2 Drawing Sheets

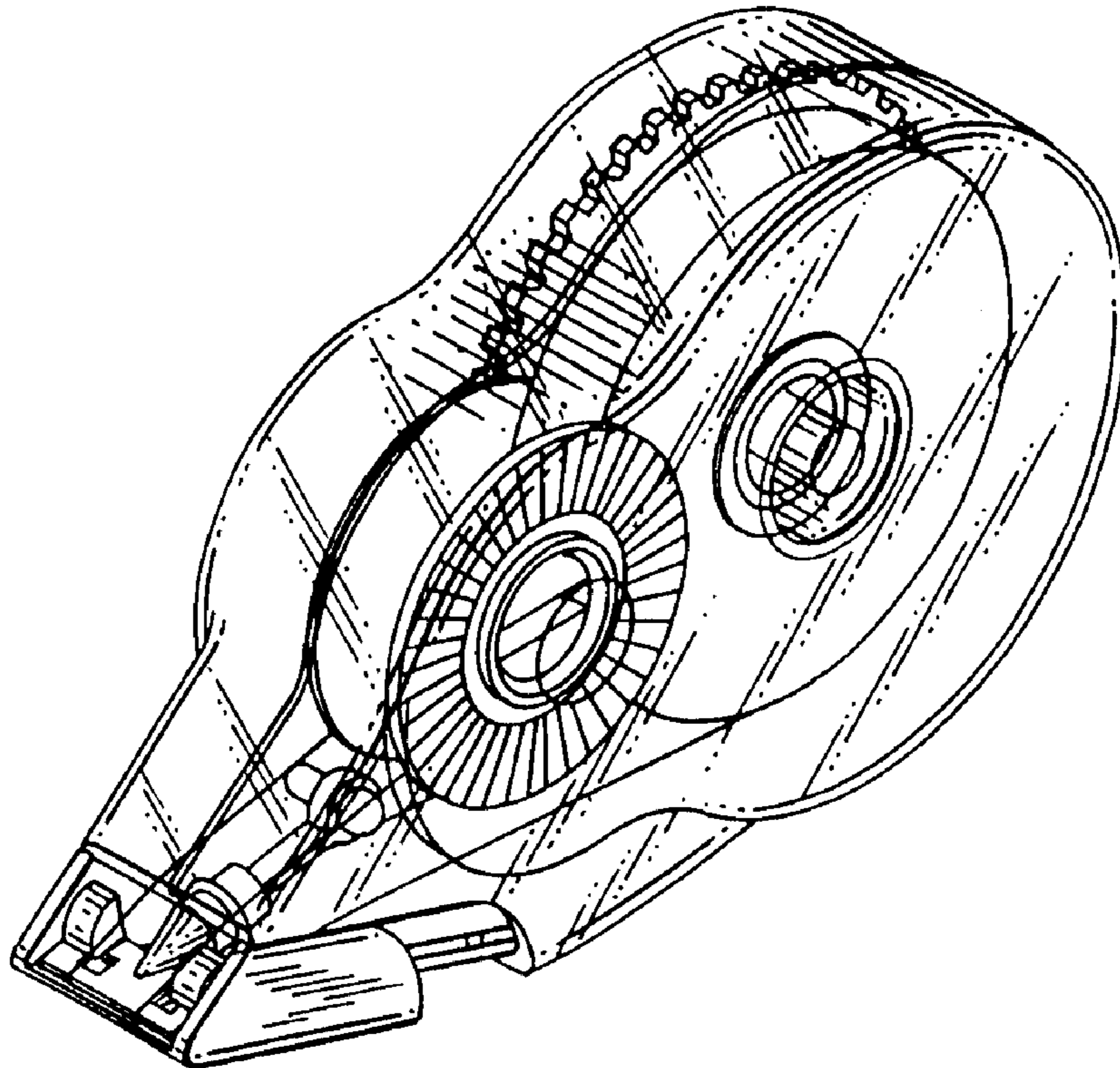

FIG. 1

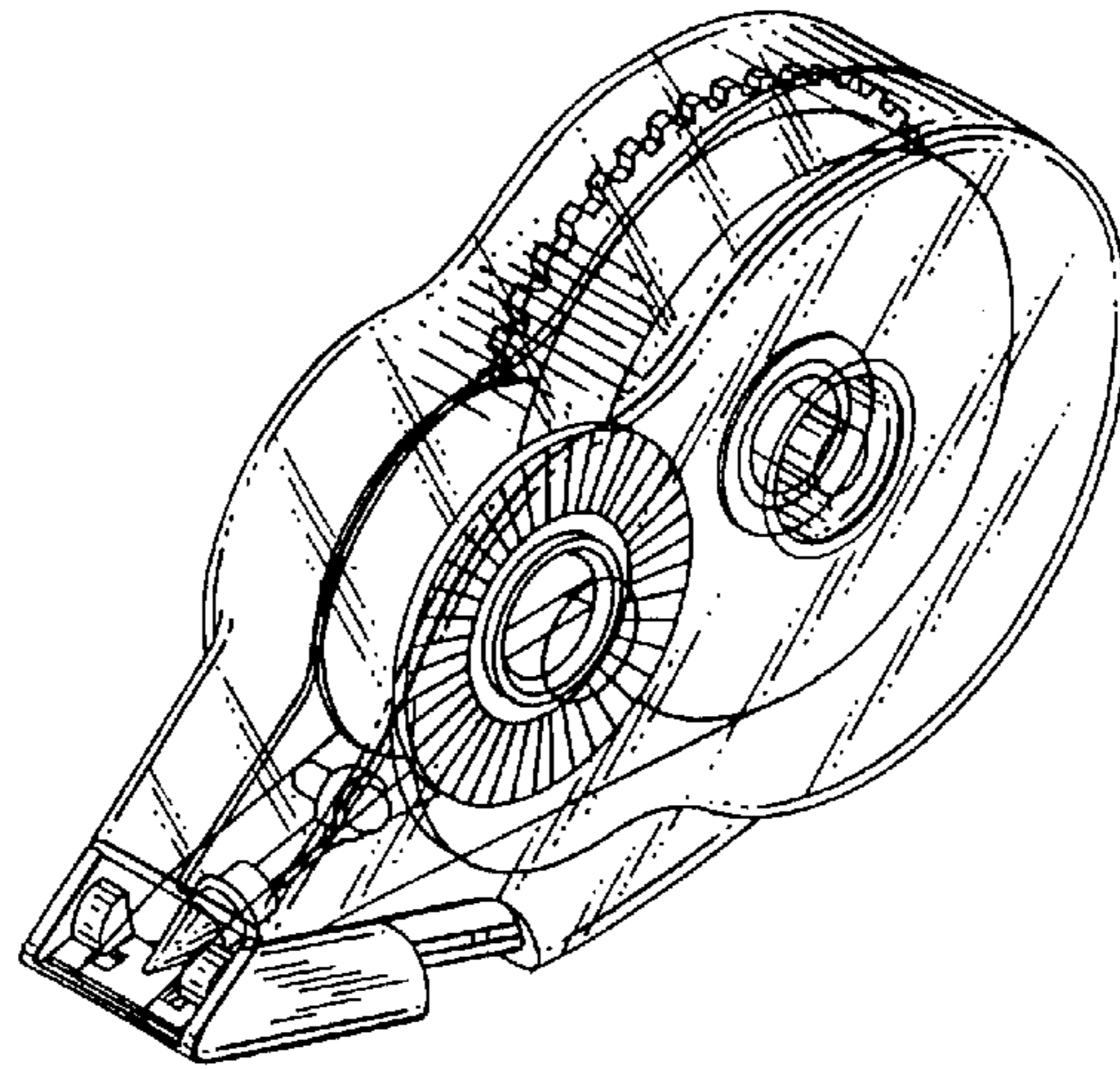

FIG. 2

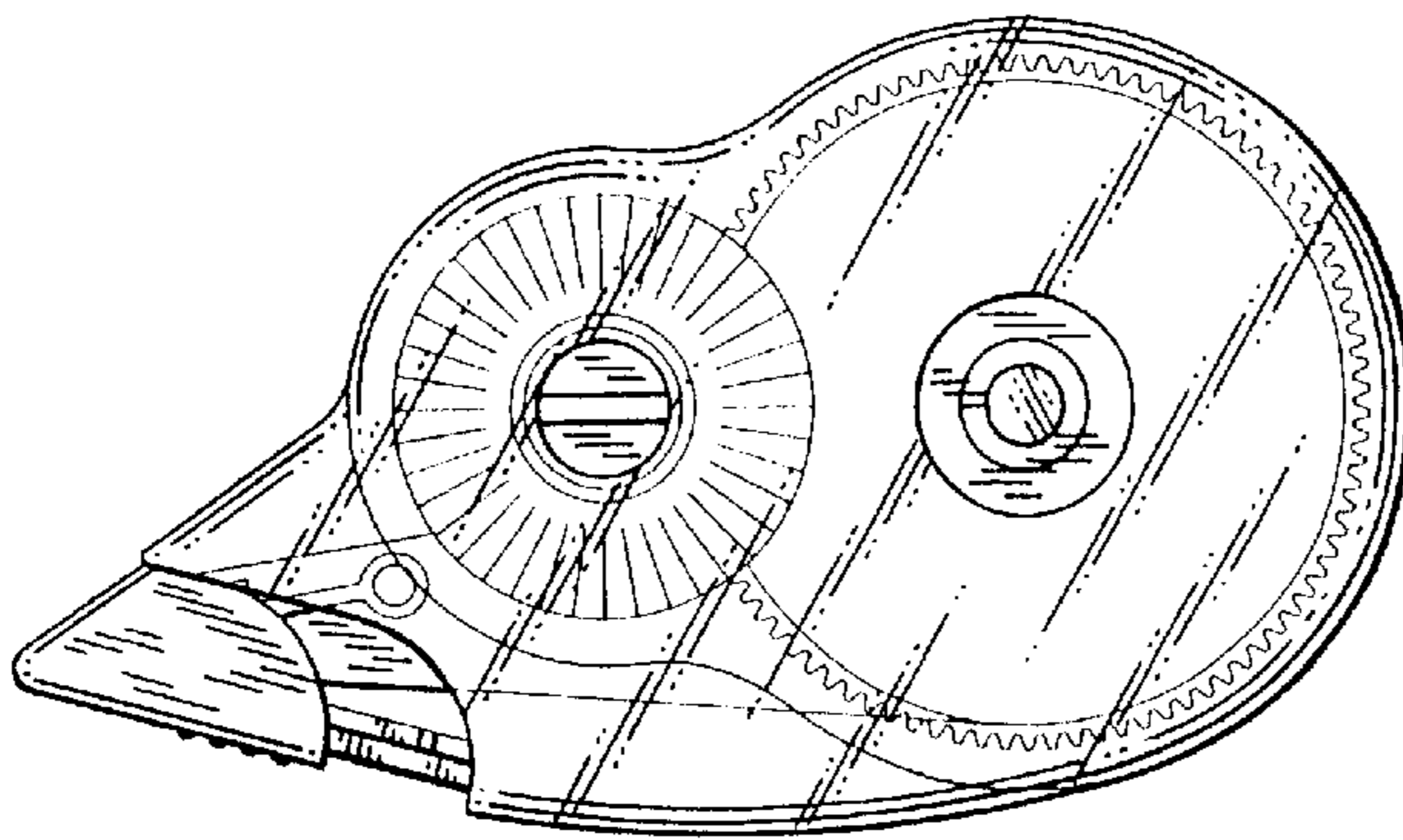

FIG. 4

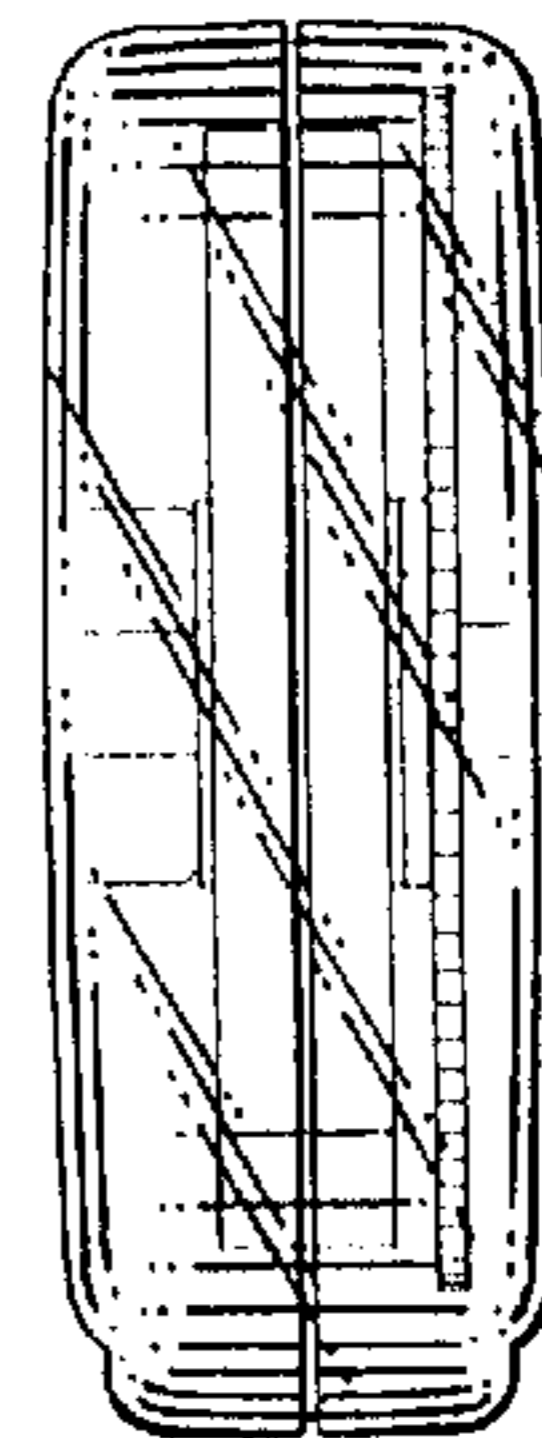

FIG. 3

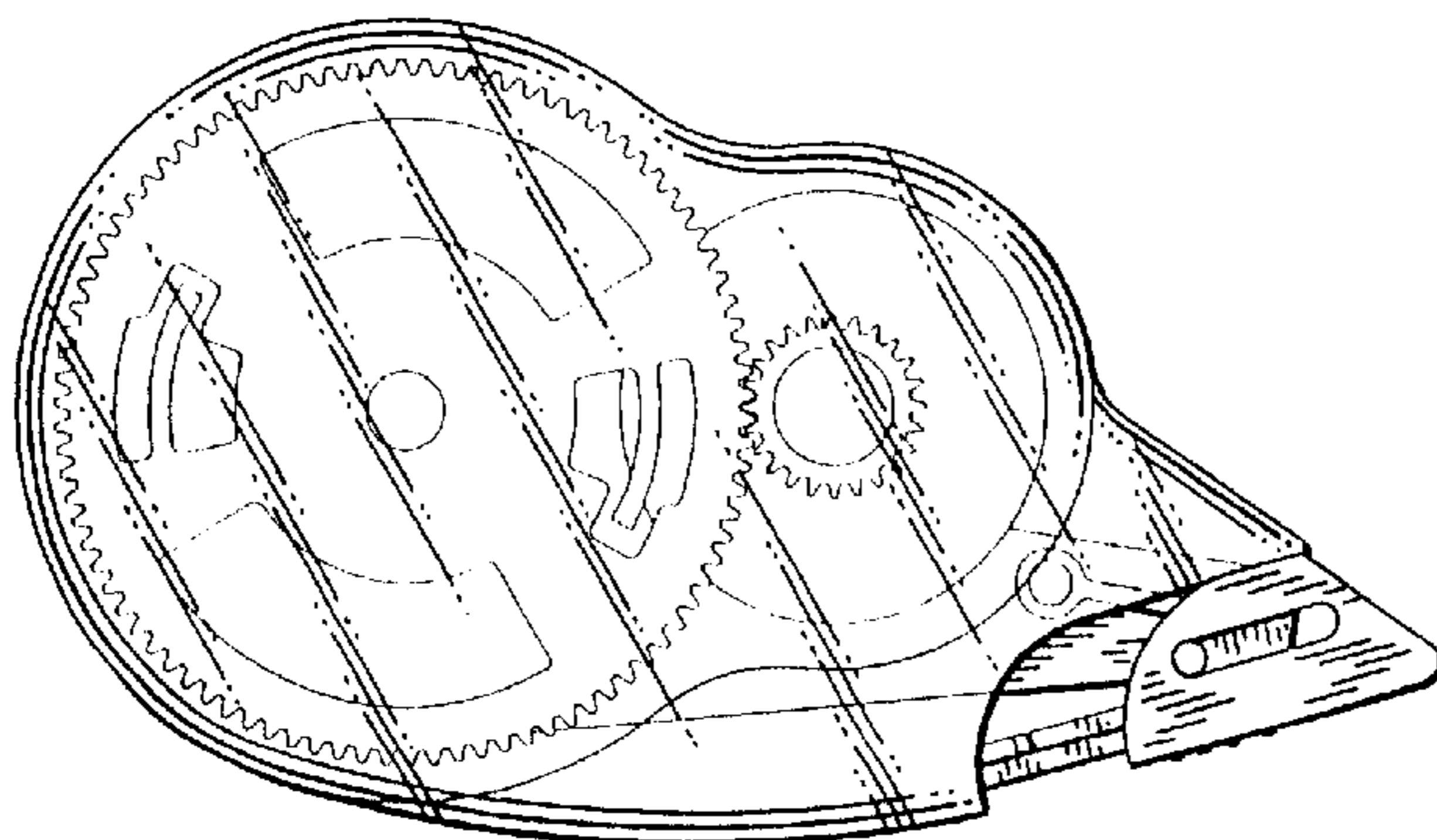

FIG. 5

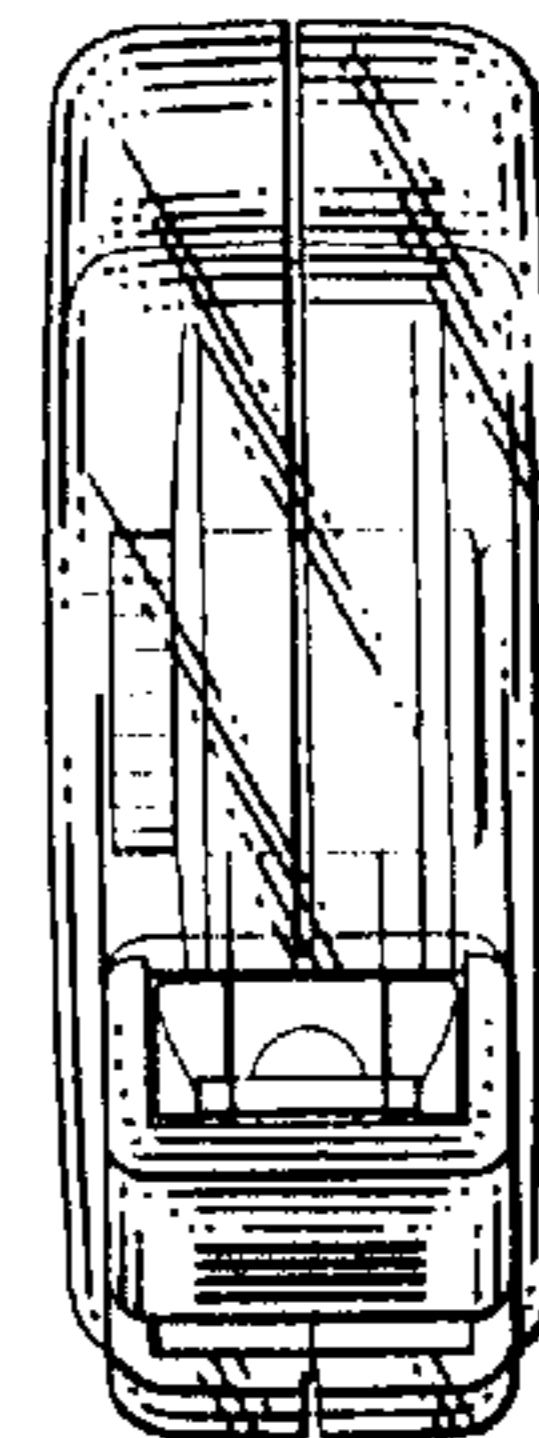

FIG. 6

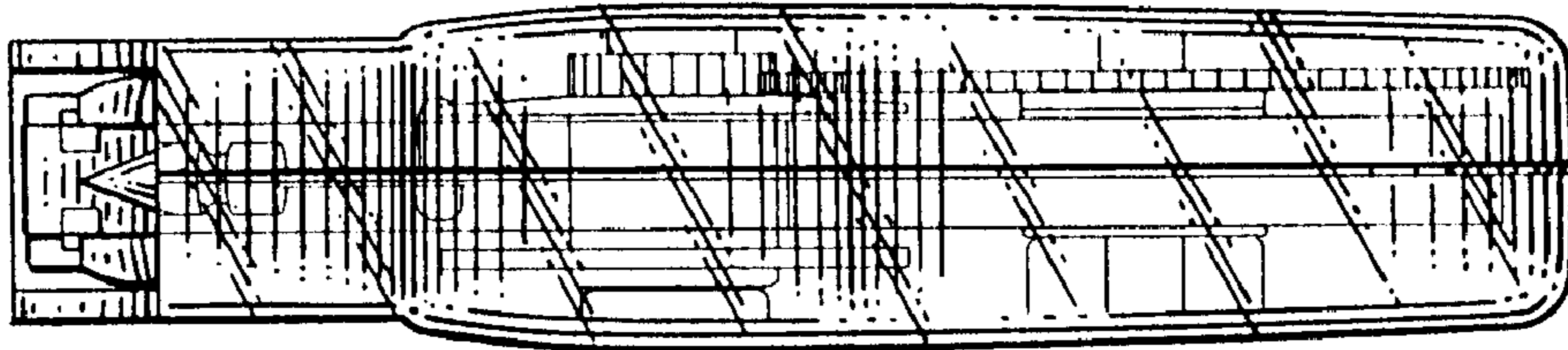

FIG. 7

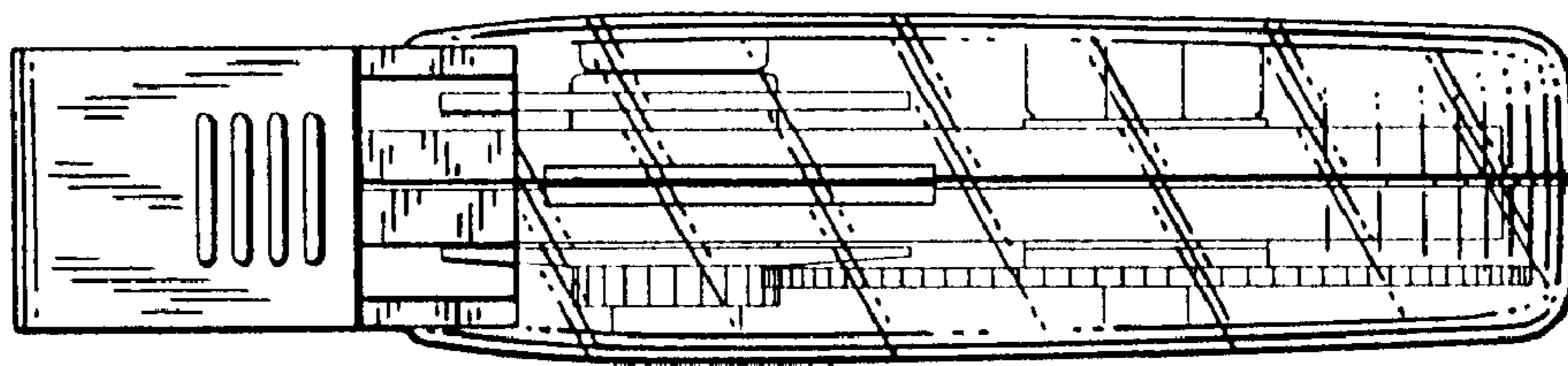

FIG. 8

