



US00D451865B1

(12) **United States Design Patent**
Clark et al.

(10) **Patent No.: US D451,865 S**

(45) **Date of Patent: ** Dec. 11, 2001**

(54) **TIRE TREAD**

(75) Inventors: **John Kevin Clark**, Copley; **Charles Kenneth Schmalix**, Canal Fulton; **Lonita Sue Mast**, Uniontown; **Randall Raymond Brayer**, North Canton; **Joseph Louis Aull**, Massillon, all of OH (US)

(73) Assignee: **The Goodyear Tire & Rubber Company**, Akron, OH (US)

(**) Term: **14 Years**

(21) Appl. No.: **29/137,192**

(22) Filed: **Feb. 14, 2001**

(51) **LOC (7) Cl.** **12-15**

(52) **U.S. Cl.** **D12/147**

(58) **Field of Search** D12/134-152;
152/209.1, 209.3, 209.9, 209.13, 209.28,
902, 903, 904

(56) **References Cited**

U.S. PATENT DOCUMENTS

D. 329,627	9/1992	Attinello et al.	D12/151
D. 348,088	6/1994	Graas	D12/151
D. 365,051	12/1995	Brayer et al.	D12/141
D. 396,676	8/1998	Croyle	D12/147
D. 397,650 *	9/1998	Himuro	D12/147
D. 409,123	5/1999	Heinen et al.	D12/151
D. 411,151	6/1999	Hubbell, Jr.	D12/147
D. 413,087	8/1999	Rooney	D12/136
D. 419,117	1/2000	Ratliff, Jr.	D12/147

D. 419,501	1/2000	Iida et al.	D12/147
D. 420,627	2/2000	Edwards et al.	D12/147
D. 420,946	2/2000	Ratliff, Jr.	D12/141
D. 422,247	4/2000	Geresheim et al.	D12/147
D. 423,419	4/2000	Kemp, Jr. et al.	D12/142
D. 432,057	10/2000	Himuro	D12/146

OTHER PUBLICATIONS

Sumitomo HTR V Tire, 1999 Tread Design Guide, Jan. 1999, p. 70. 1/3.*

* cited by examiner

Primary Examiner—Robert M. Spear

(74) *Attorney, Agent, or Firm*—David E. Wheeler

(57) **CLAIM**

The ornamental Design for a tire tread, as shown and described.

DESCRIPTION

FIG. 1 is a perspective view of a tire tread showing our new design, it being understood that the pattern repeats uniformly throughout the circumference of the tread;

FIG. 2 is a front elevational view thereof;

FIG. 3 is a side elevational view thereof, the opposite side elevational view being a mirror image thereof; and,

FIG. 4 is an enlarged fragmentary perspective view.

In the drawings, the broken lines defining the inner bead of the sidewall and the peripheral boundary between the tire tread and the sidewall are for illustrative purposes only and form no part of the claimed design.

1 Claim, 4 Drawing Sheets

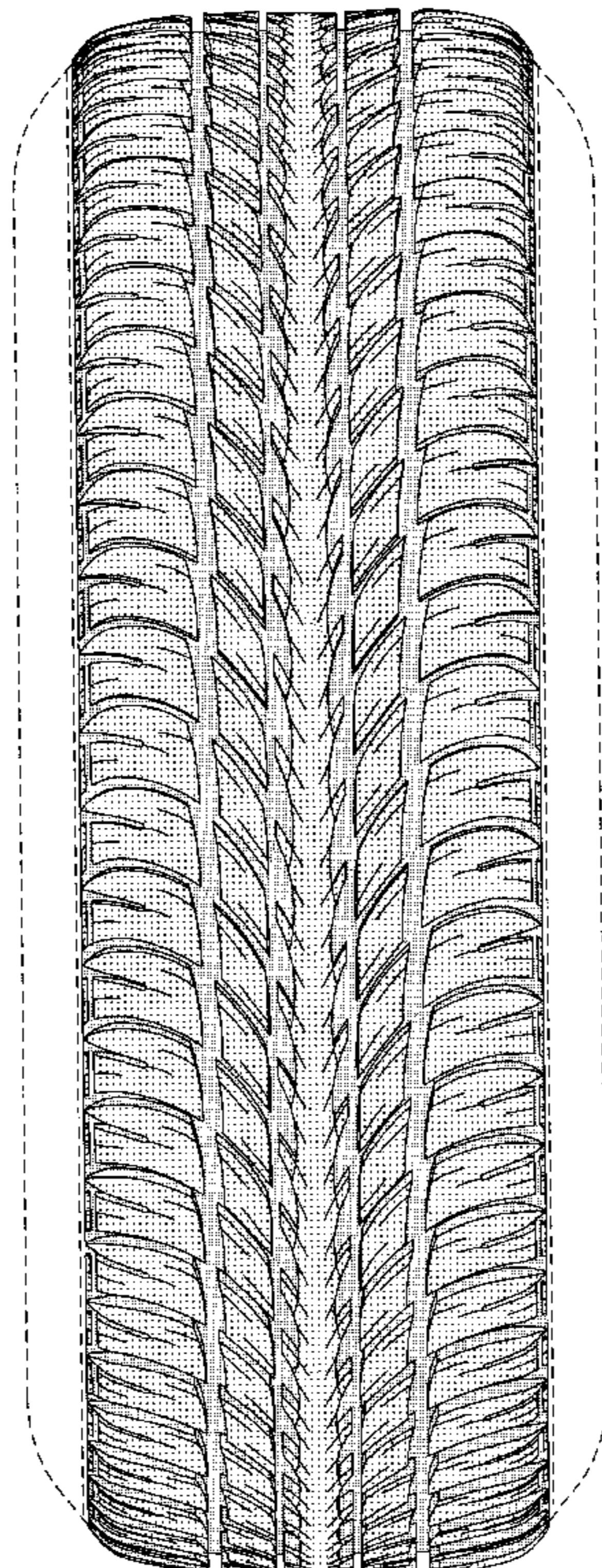

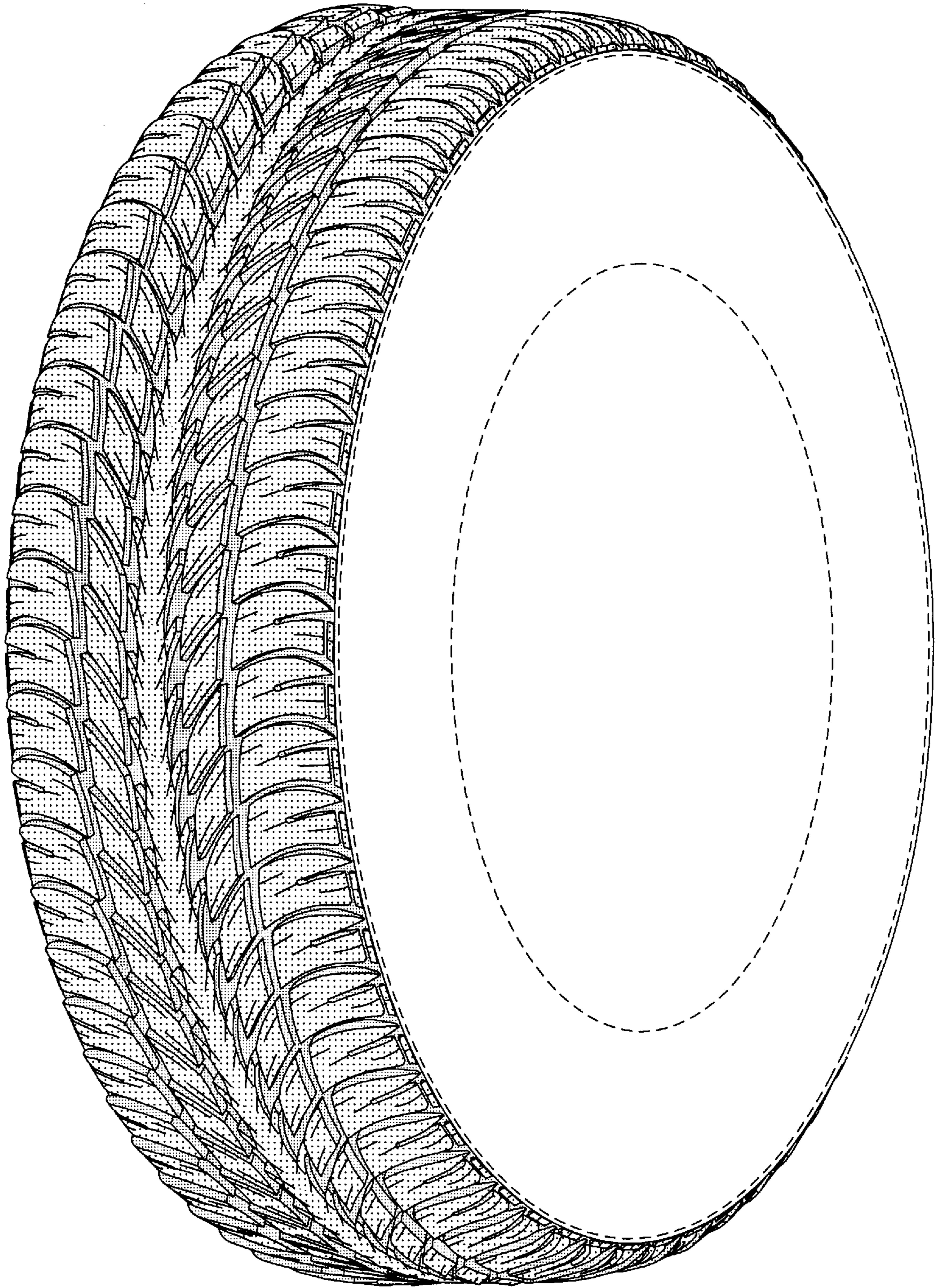

FIGURE 1

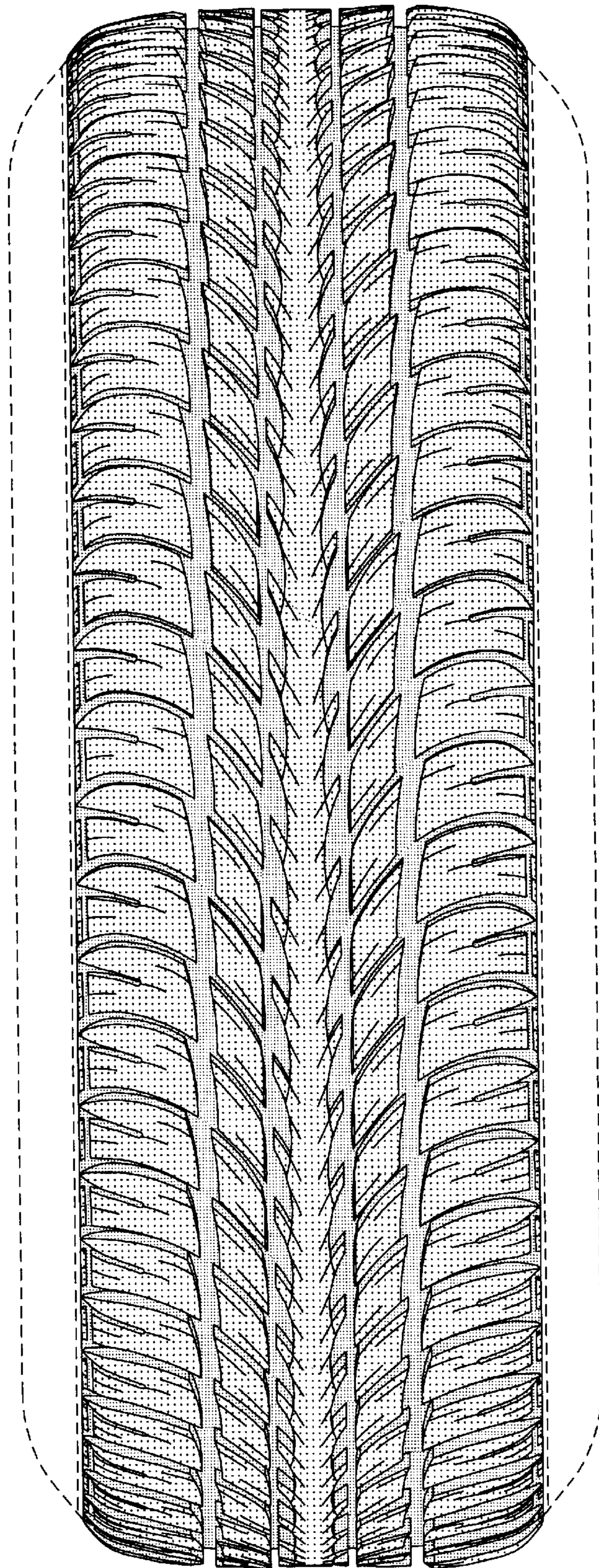

FIGURE 2

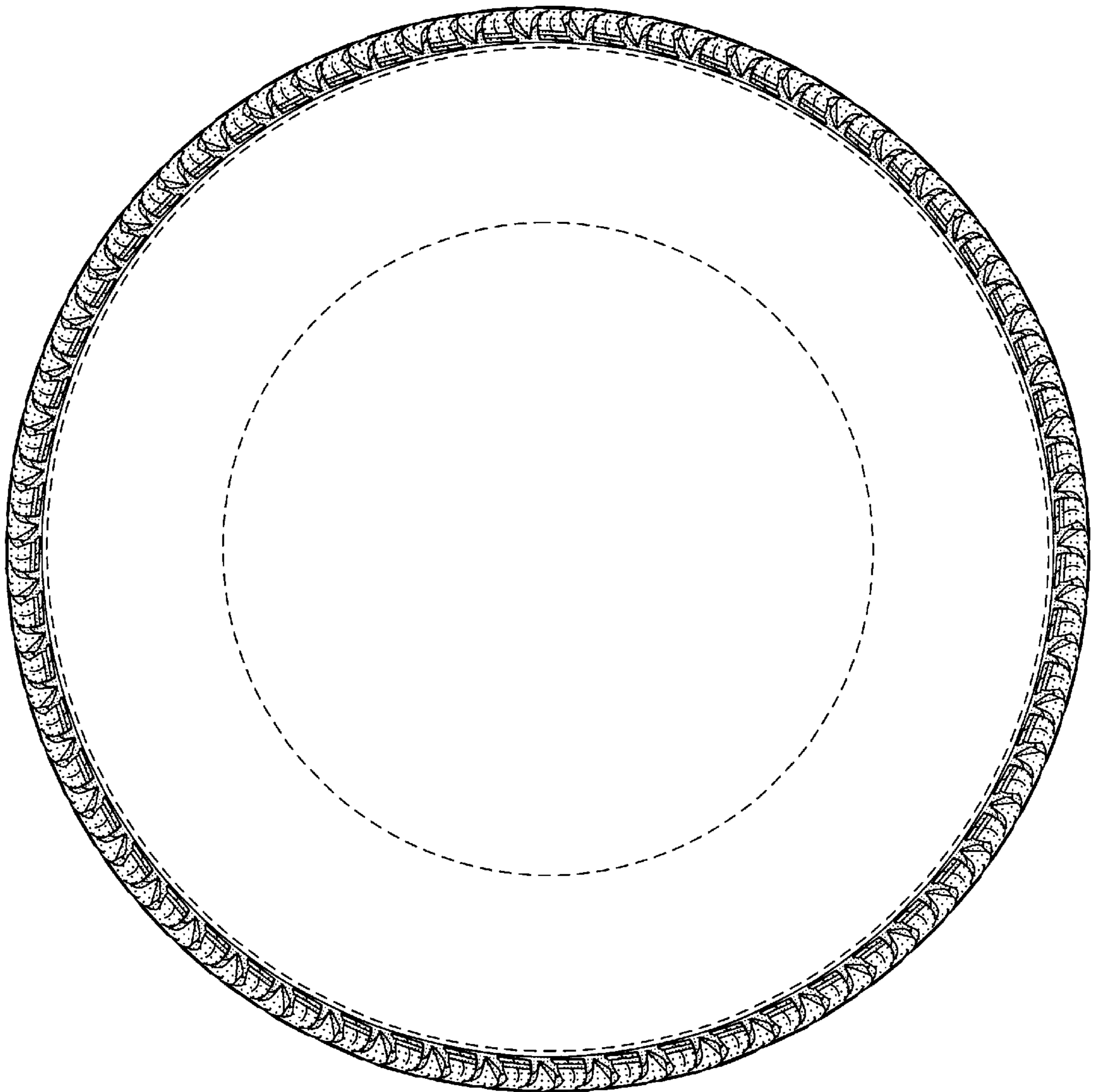

FIGURE 3

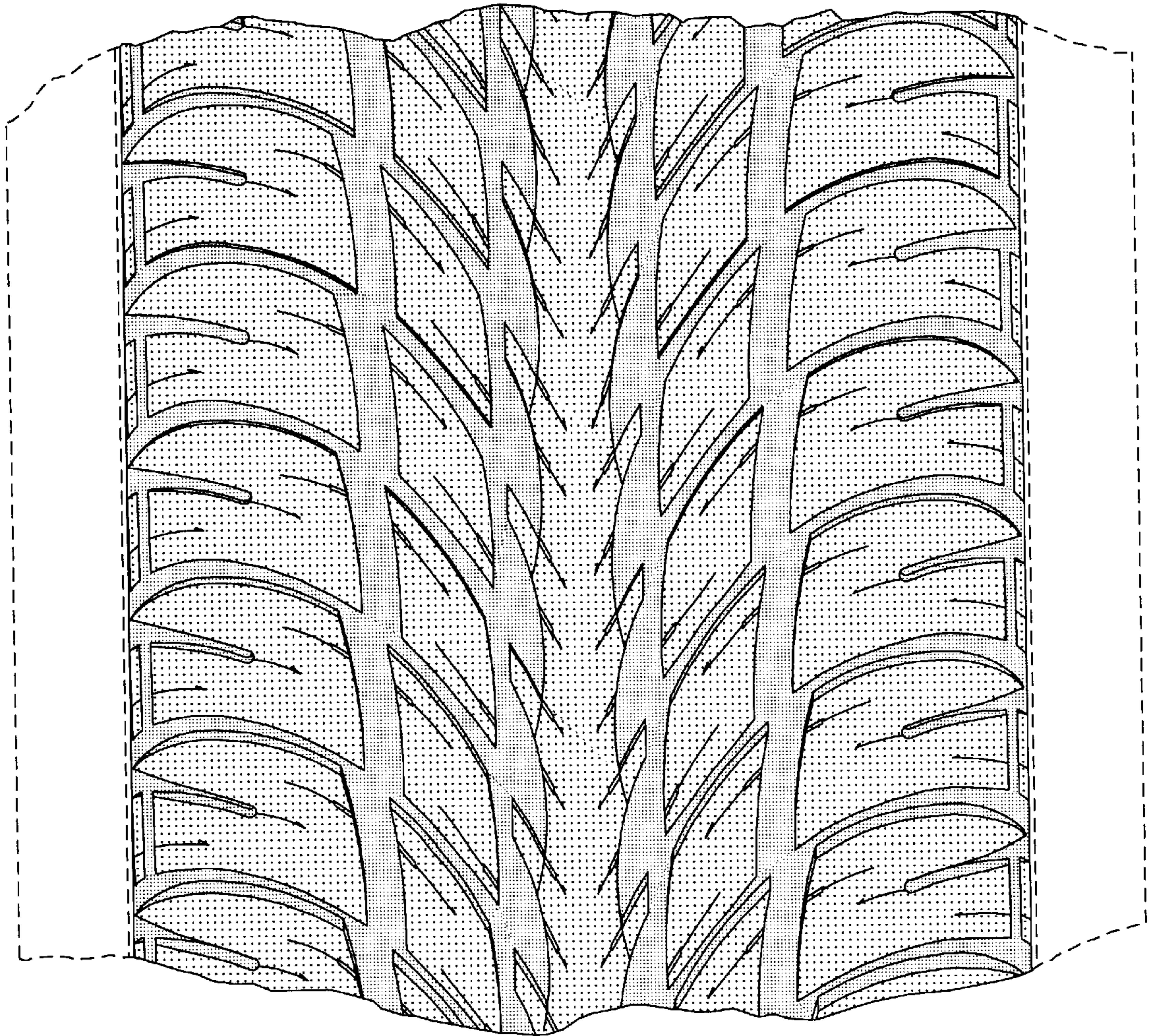

FIGURE 4