



US00D451863B1

(12) **United States Design Patent**  
**Matsumoto**

(10) **Patent No.:** **US D451,863 S**

(45) **Date of Patent:** **\*\* Dec. 11, 2001**

(54) **TIRE FOR AUTOMOBILE**

(75) Inventor: **Tadao Matsumoto**, Kobe (JP)

(73) Assignee: **Sumitomo Rubber Industries, Ltd.**,  
Kobe (JP)

(\*\*) Term: **14 Years**

(21) Appl. No.: **29/134,118**

(22) Filed: **Dec. 15, 2000**

(30) **Foreign Application Priority Data**

Jul. 5, 2000 (JP) ..... 12-018387

(51) **LOC (7) Cl.** ..... **12-15**

(52) **U.S. Cl.** ..... **D12/147**

(58) **Field of Search** ..... D12/134-152;  
152/209.1, 209.3, 209.8, 209.9, 209.11,  
455, 456, 902, 903, 904

(56) **References Cited**

**U.S. PATENT DOCUMENTS**

D. 347,813 \* 6/1994 Maxwell ..... D12/147  
D. 350,717 \* 9/1994 Maxwell et al. .... D12/147

**FOREIGN PATENT DOCUMENTS**

1025167 11/1998 (JP) .

**OTHER PUBLICATIONS**

Mastercraft M-R 823-A Tire, 1999 Tread Design Guide,  
Jan. 1999, p. 46. 3/4.\*

\* cited by examiner

*Primary Examiner*—Robert M. Spear

(74) *Attorney, Agent, or Firm*—Birch, Stewart, Kolasch &  
Birch, LLP

(57) **CLAIM**

The ornamental design for a tire for automobile, as shown  
and described.

**DESCRIPTION**

FIG. 1 is a front view of a tire for automobile showing my  
new design;

FIG. 2 is a rear view thereof;

FIG. 3 is a top plan view thereof;

FIG. 4 is a left side view thereof;

FIG. 5 is a right side view thereof;

FIG. 6 is a perspective view thereof;

FIG. 7 is an enlarged cross-sectional view taken along line  
7—7 of FIG. 1;

FIG. 8 is an enlarged cross-sectional view taken along line  
8—8 of FIG. 1; and,

FIG. 9 is a referential front view thereof showing a part of  
the grooves with black color.

**1 Claim, 3 Drawing Sheets**

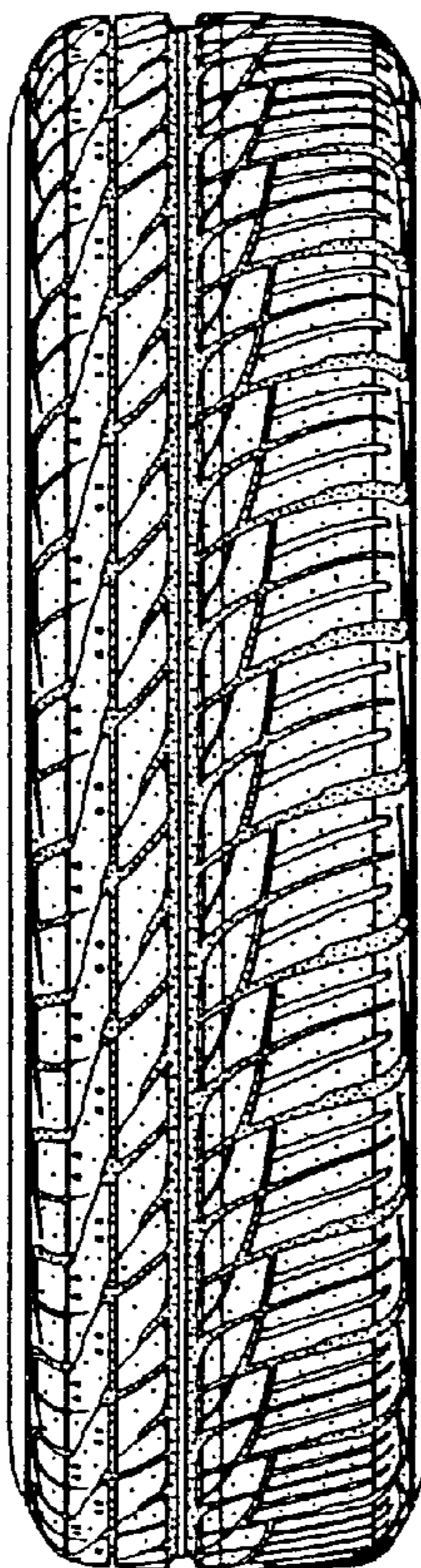

Fig. 1

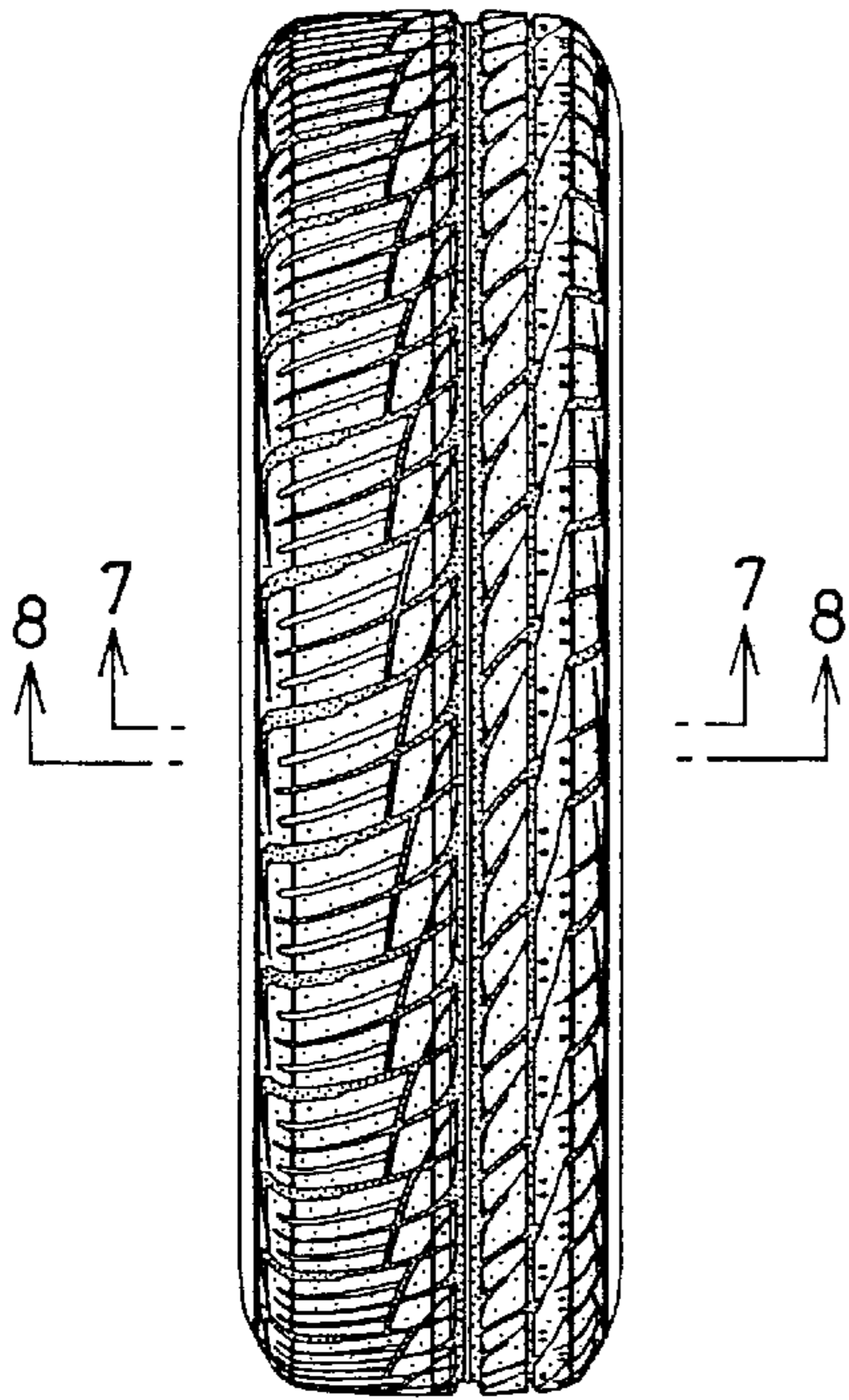

Fig. 2

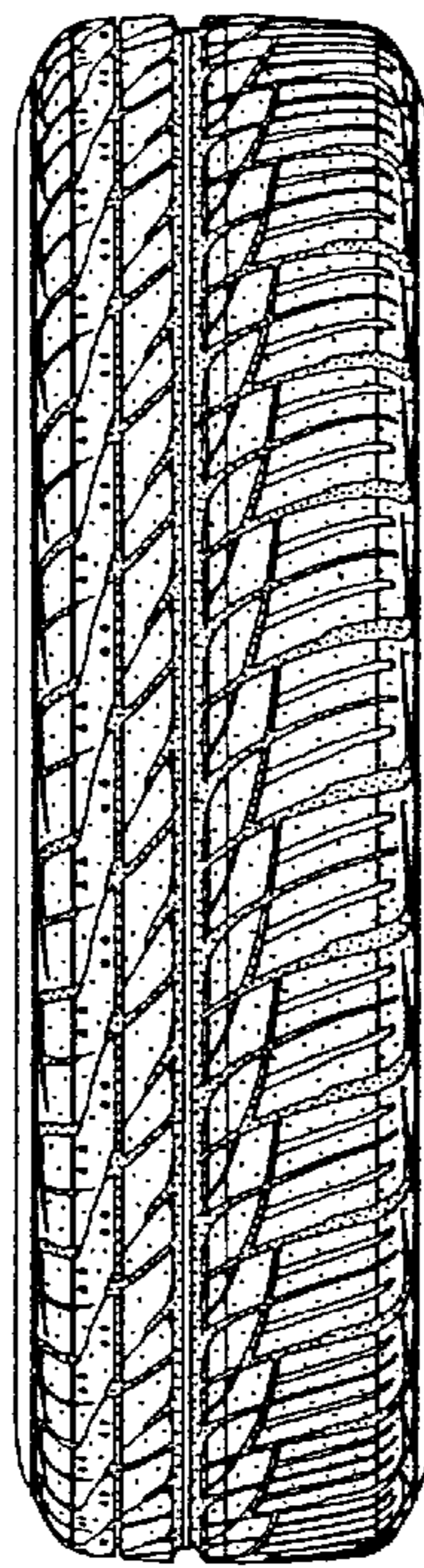

Fig. 3

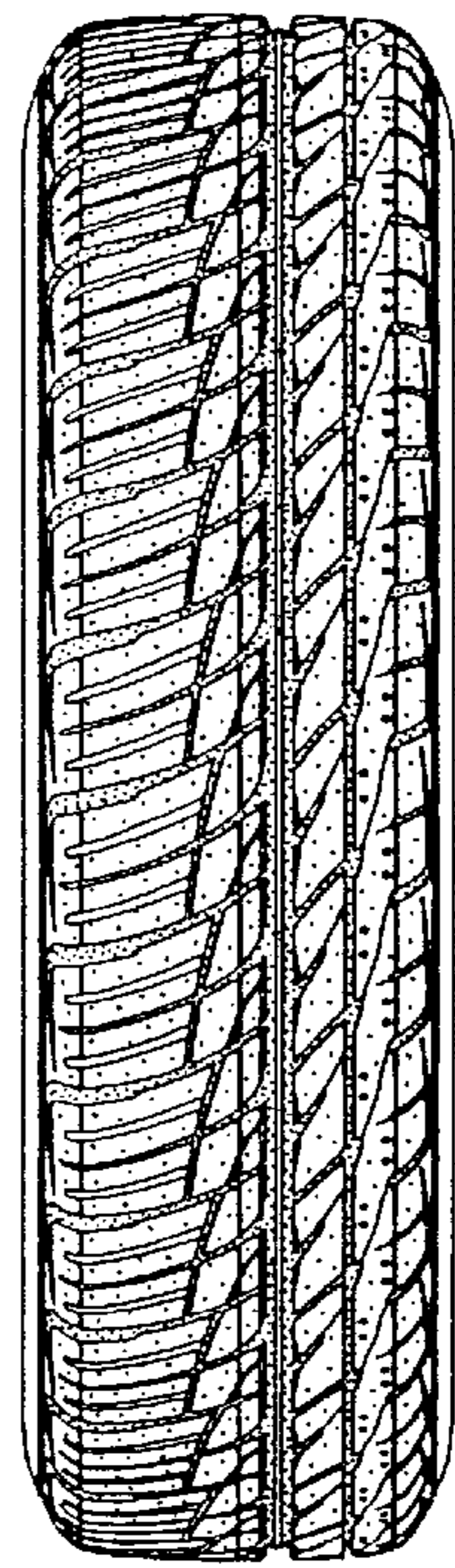

Fig. 4

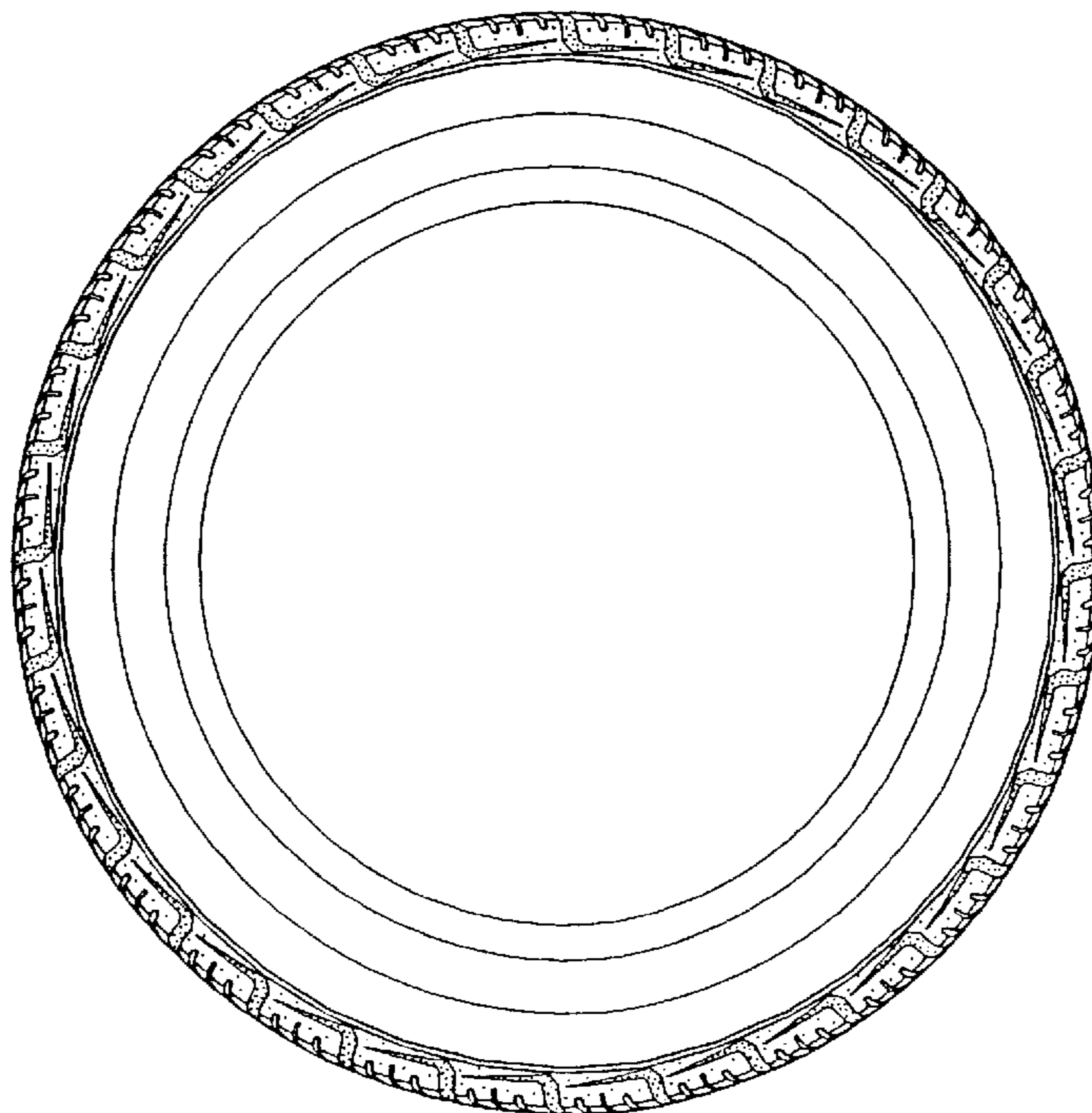

Fig. 5

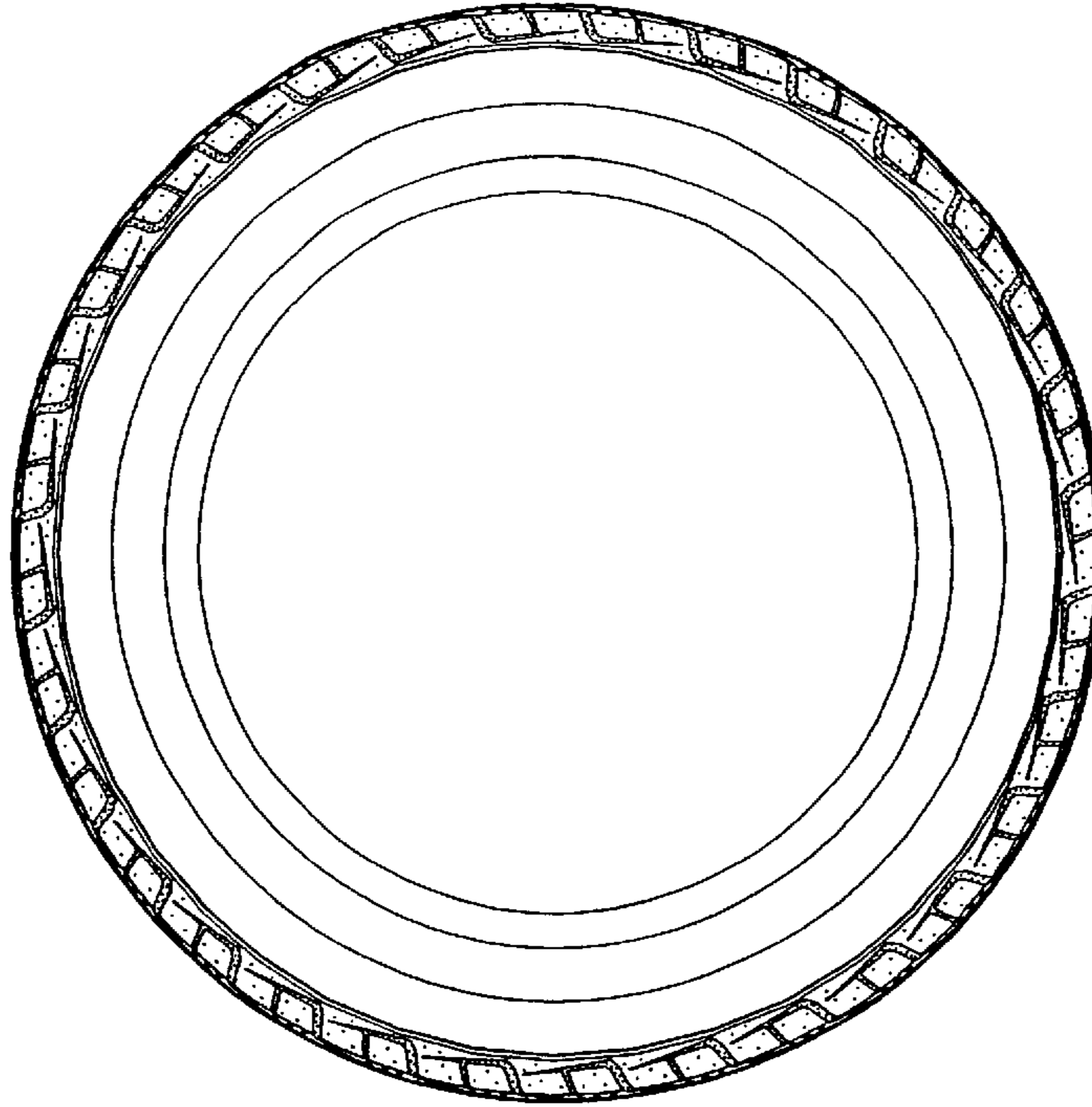

Fig. 6

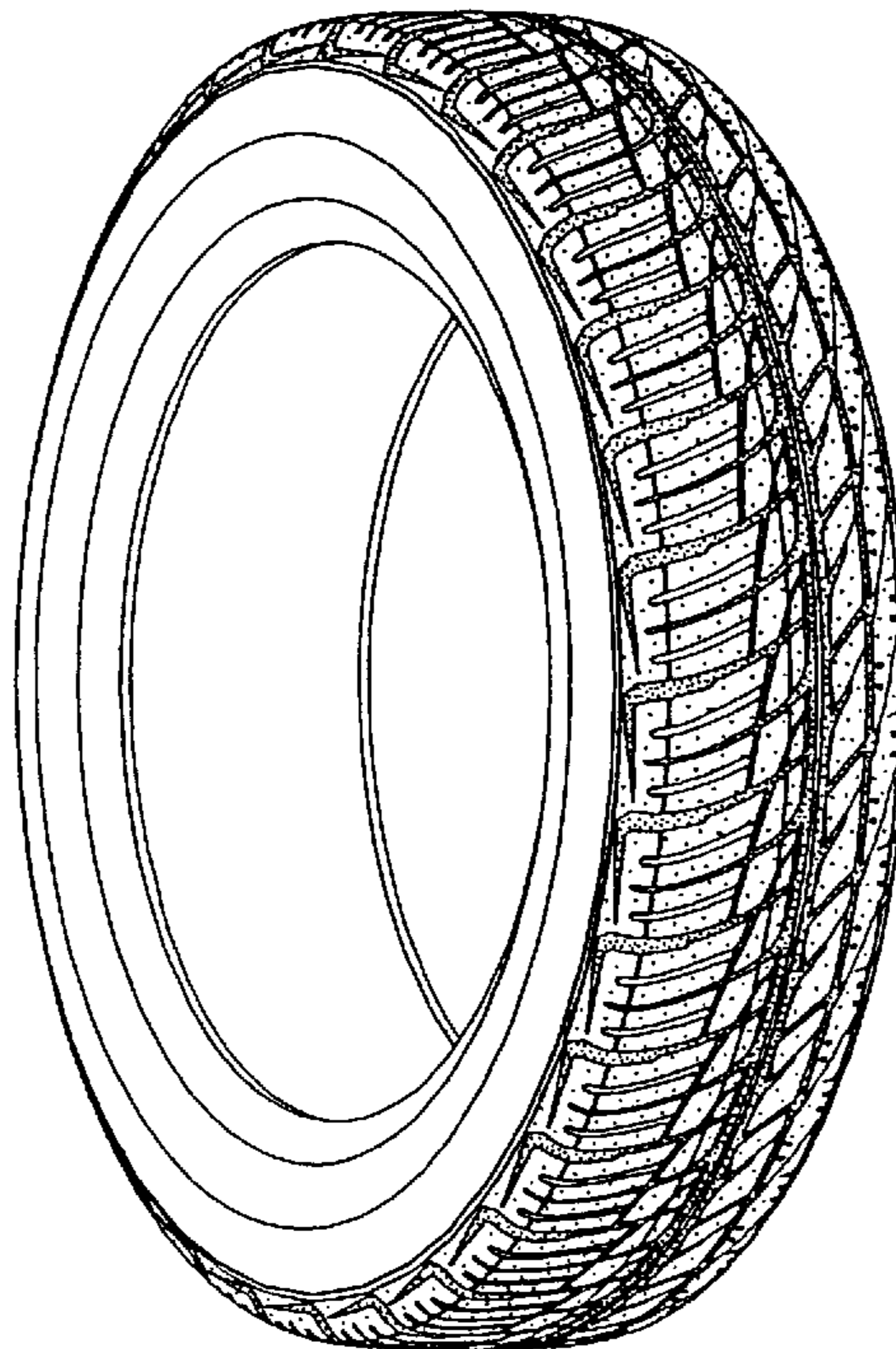

Fig. 7

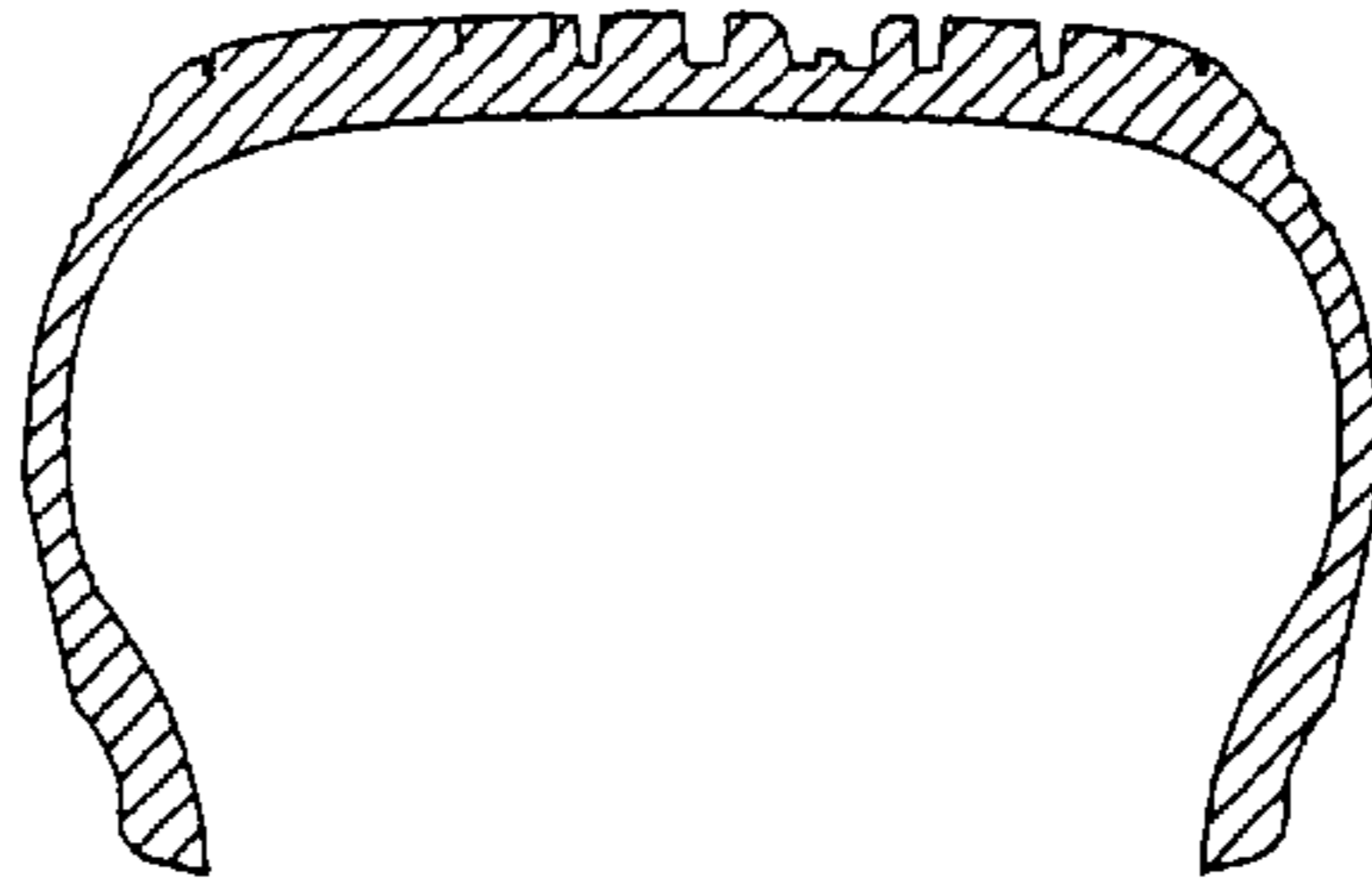

Fig. 8

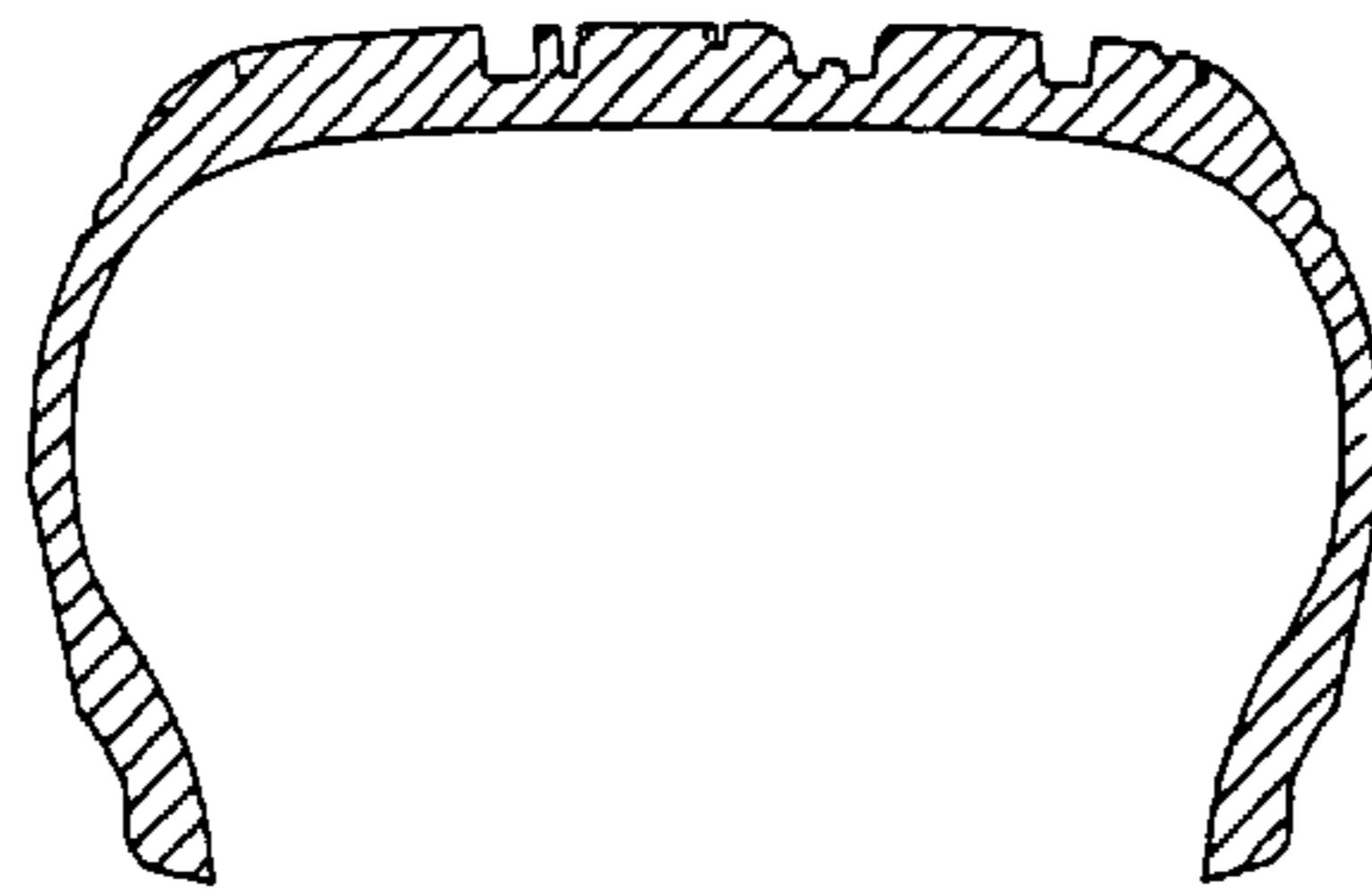

Fig. 9

