



US00D451855B1

(12) **United States Design Patent**
Minami

(10) **Patent No.:** **US D451,855 S**

(45) **Date of Patent:** **** Dec. 11, 2001**

(54) **TIRE FOR AUTOMOBILE**

(75) Inventor: **Nobuaki Minami**, Kobe (JP)

(73) Assignee: **Sumitomo Rubber Industries, Ltd.**,
Hyogo (JP)

(**) Term: **14 Years**

(21) Appl. No.: **29/127,240**

(22) Filed: **Jul. 31, 2000**

(30) **Foreign Application Priority Data**

Jan. 31, 2000 (JP) 12-001348

(51) **LOC (7) Cl.** **12-15**

(52) **U.S. Cl.** **D12/147**

(58) **Field of Search** D12/134-152;
152/209.1, 209.3, 209.9, 209.13, 209.28,
902, 903, 904

(56) **References Cited**

U.S. PATENT DOCUMENTS

- D. 349,873 * 8/1994 Shibata et al. D12/141
- D. 384,605 10/1997 Aoki .
- D. 388,752 * 1/1998 Tsutsumi et al. D12/147

FOREIGN PATENT DOCUMENTS

D641126 12/1984 (JP) .

OTHER PUBLICATIONS

- Gislaved Speed 516 Tire, 1999 Tread Design Guide, Jan. 1999, p. 33. 4/4.*
- Prielli P6000 Tire, 1999 Tread Design Guide, Jan. 1999, p. 58. 3/3.*

Yokohama Avid H4/V4 Tire, 1999 Tread Design Guide, Jan. 1999, p. 78. 3/5.*

Dunlop Sport Rover GTX Tire, 1999 Tread Design Guide, Jan. 1999, p. 91. 2/1.*

* cited by examiner

Primary Examiner—Robert M. Spear

(74) *Attorney, Agent, or Firm*—Birch, Stewart, Kolasch & Birch, LLP

(57) **CLAIM**

The ornamental design for a tire for automobile, as shown and described.

DESCRIPTION

FIG. 1 is a front view of a tire for automobile showing my new design;
 FIG. 2 is a top plan view thereof;
 FIG. 3 is a rear view thereof;
 FIG. 4 is a perspective view thereof;
 FIG. 5 is a left side view thereof;
 FIG. 6 is a right side view thereof;
 FIG. 7 is an enlarged front view thereof;
 FIG. 8 is a cross-sectional view taken along line 8—8 of FIG. 7;
 FIG. 9 is a cross-sectional view taken along line 9—9 of FIG. 7; and,
 FIG. 10 is a referential enlarged front view thereof showing a part of grooves with black color.
 In the drawings, the dark stippled surface shading represents the recessed portion of the tread grooves, having a depth as best shown in FIGS. 8—9.

1 Claim, 5 Drawing Sheets

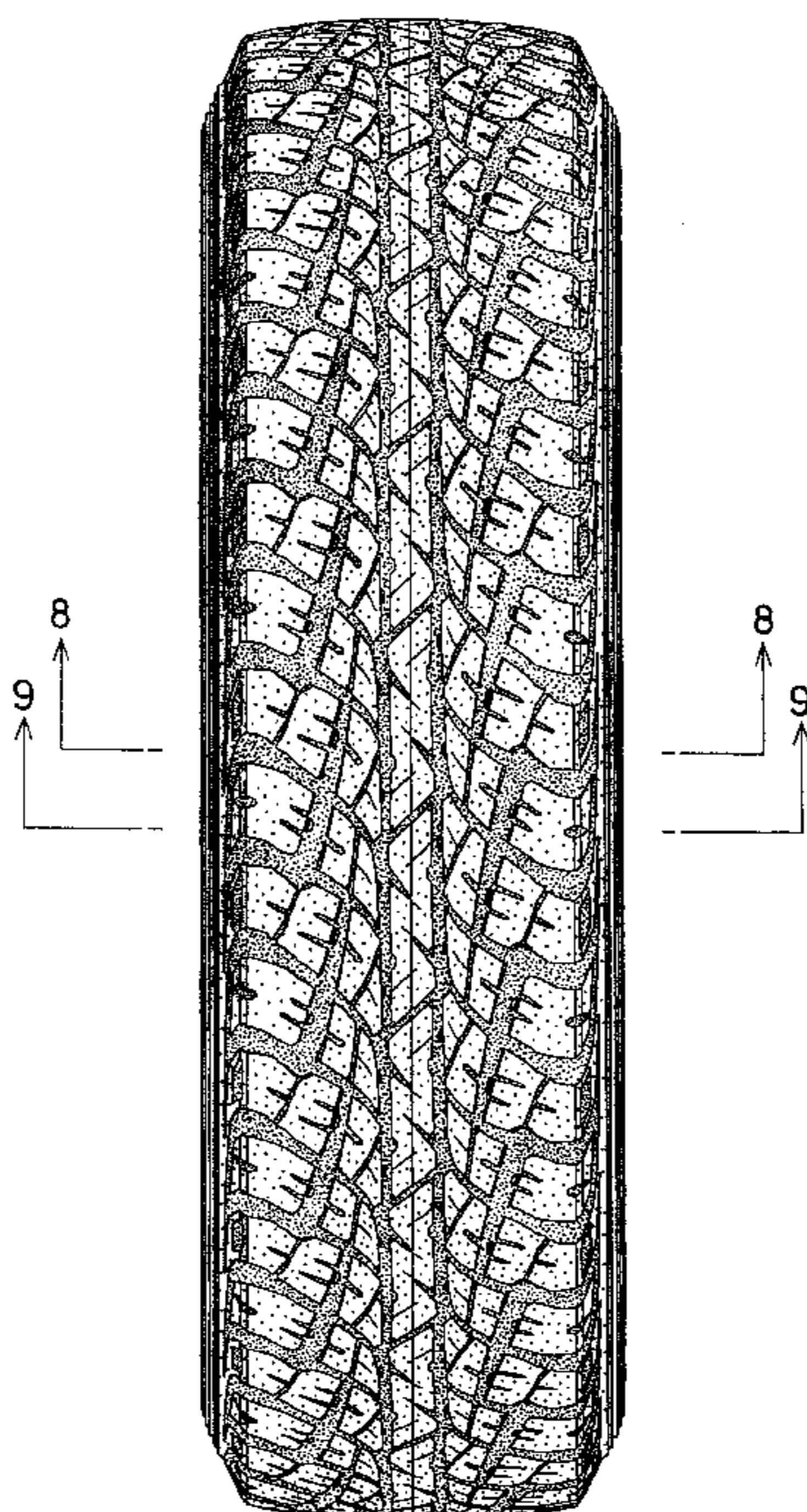

Fig. 1

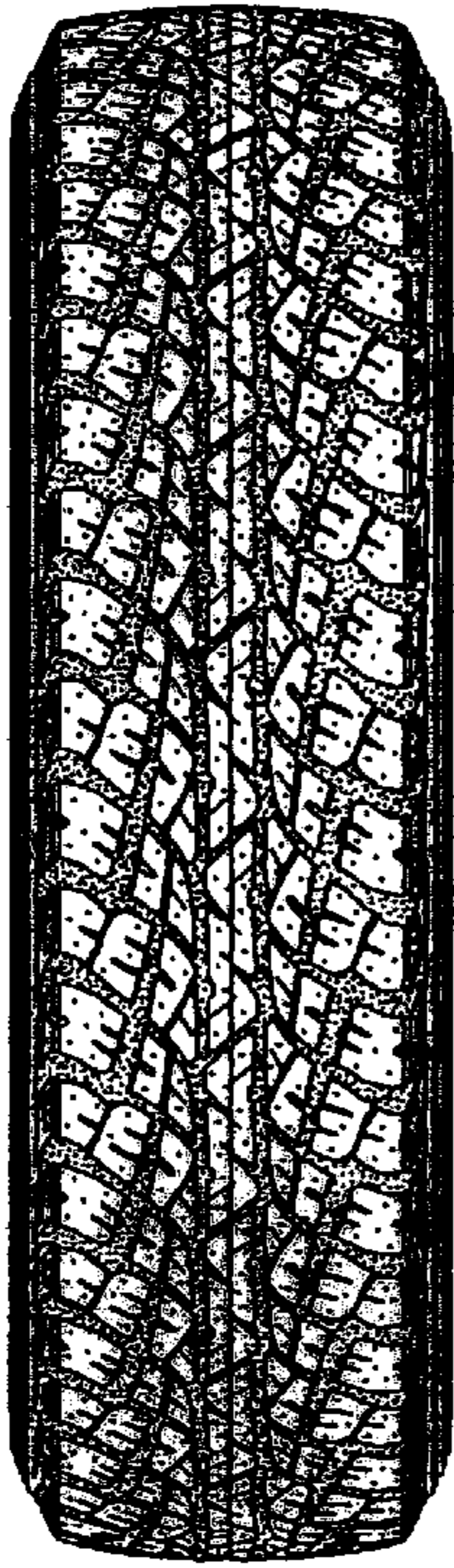

Fig. 2

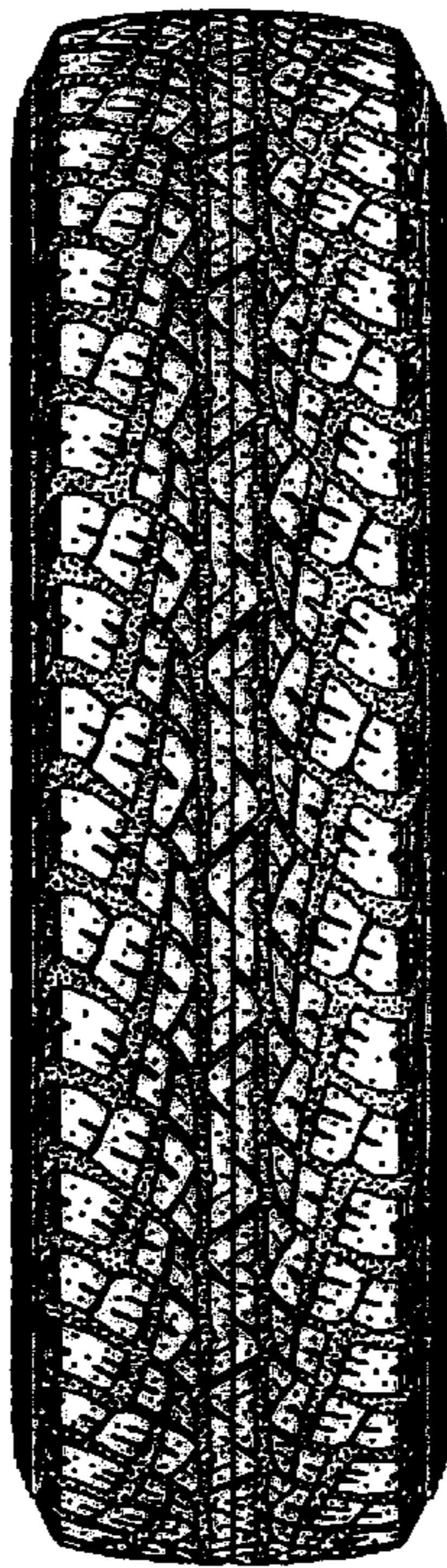

Fig. 3

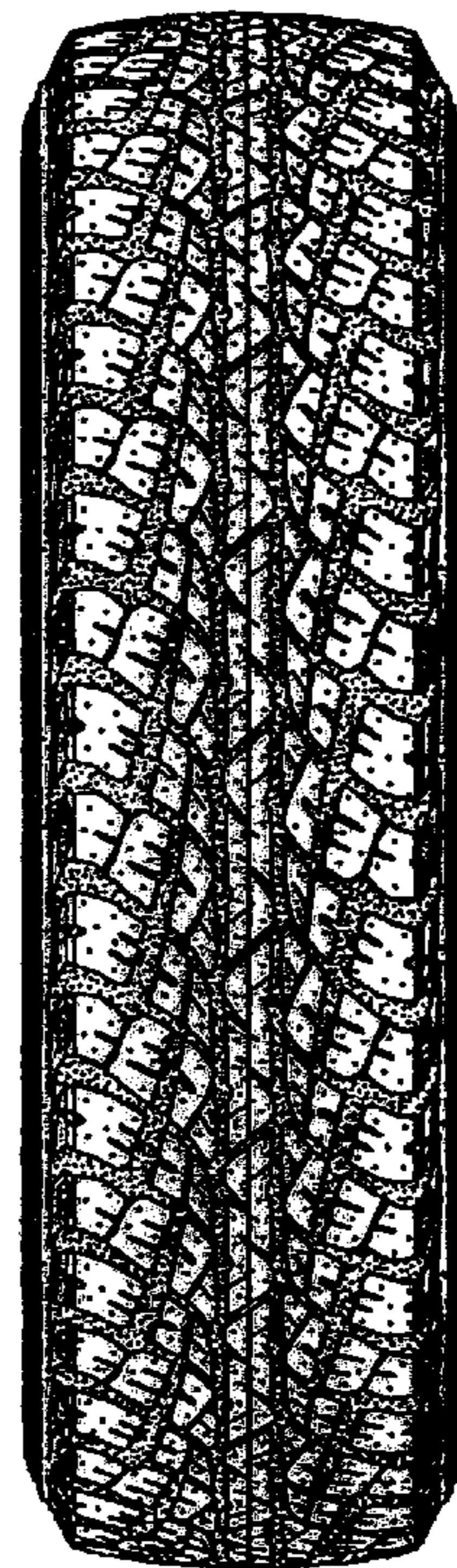

Fig. 4

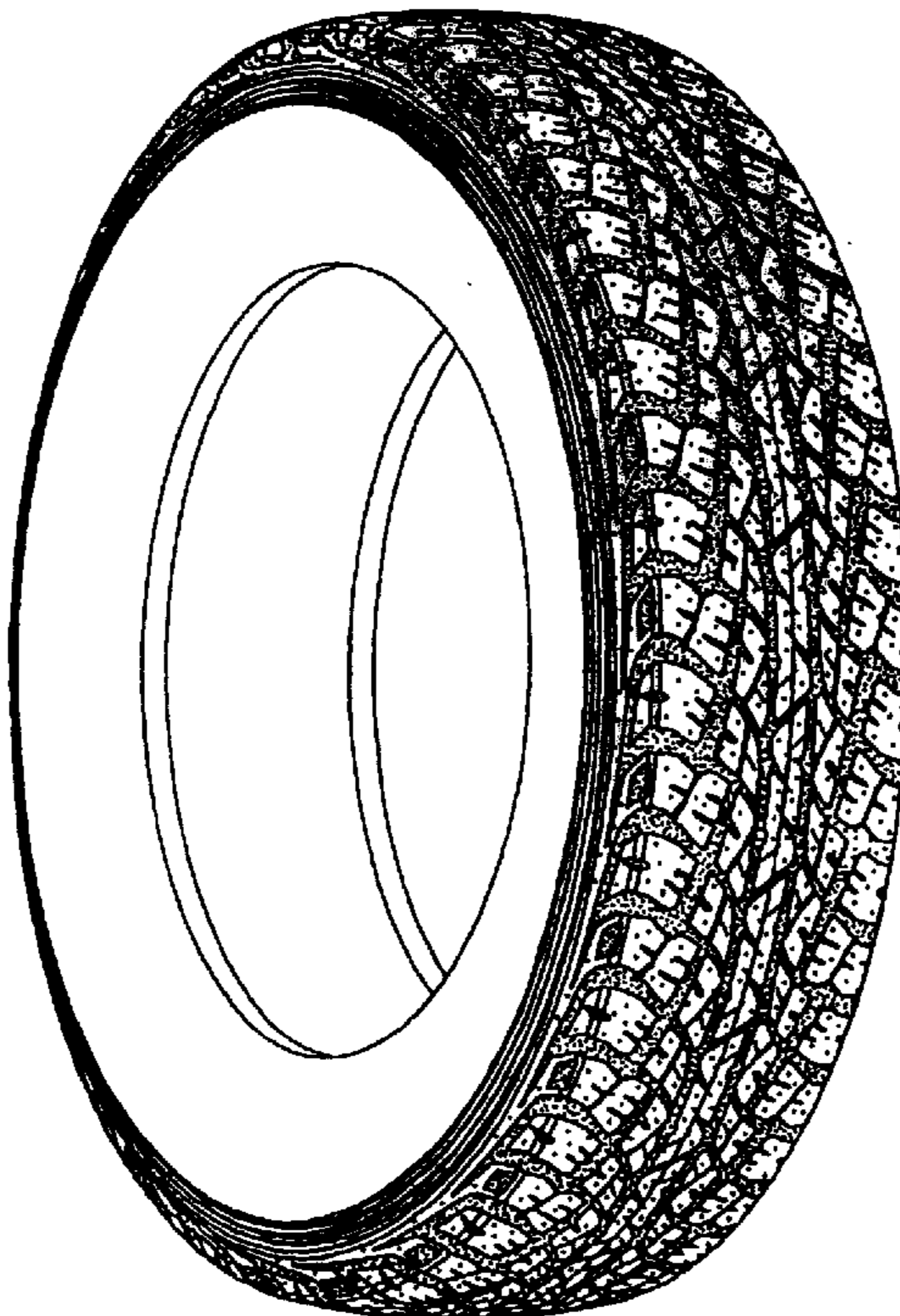

Fig. 5

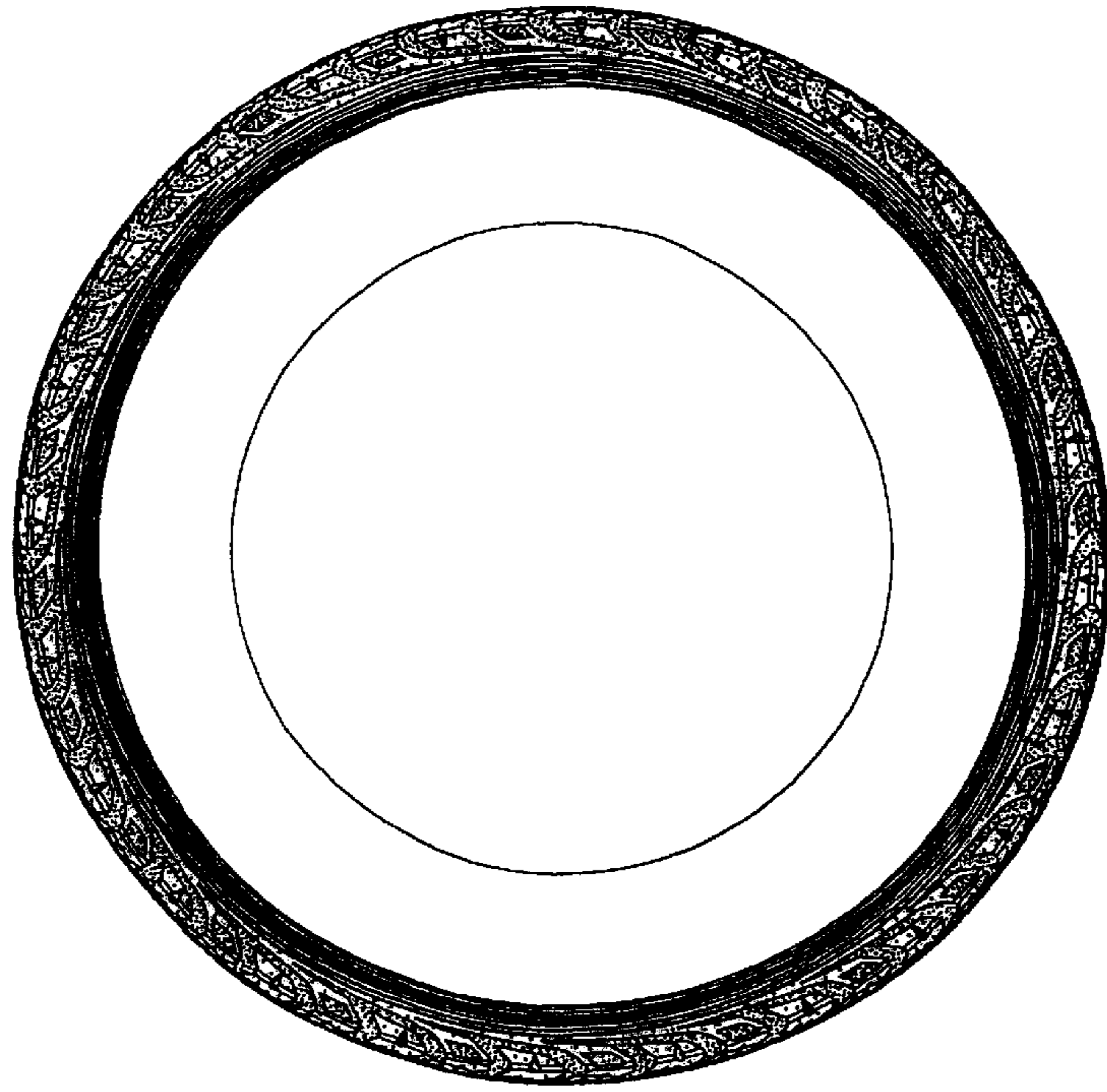

Fig. 6

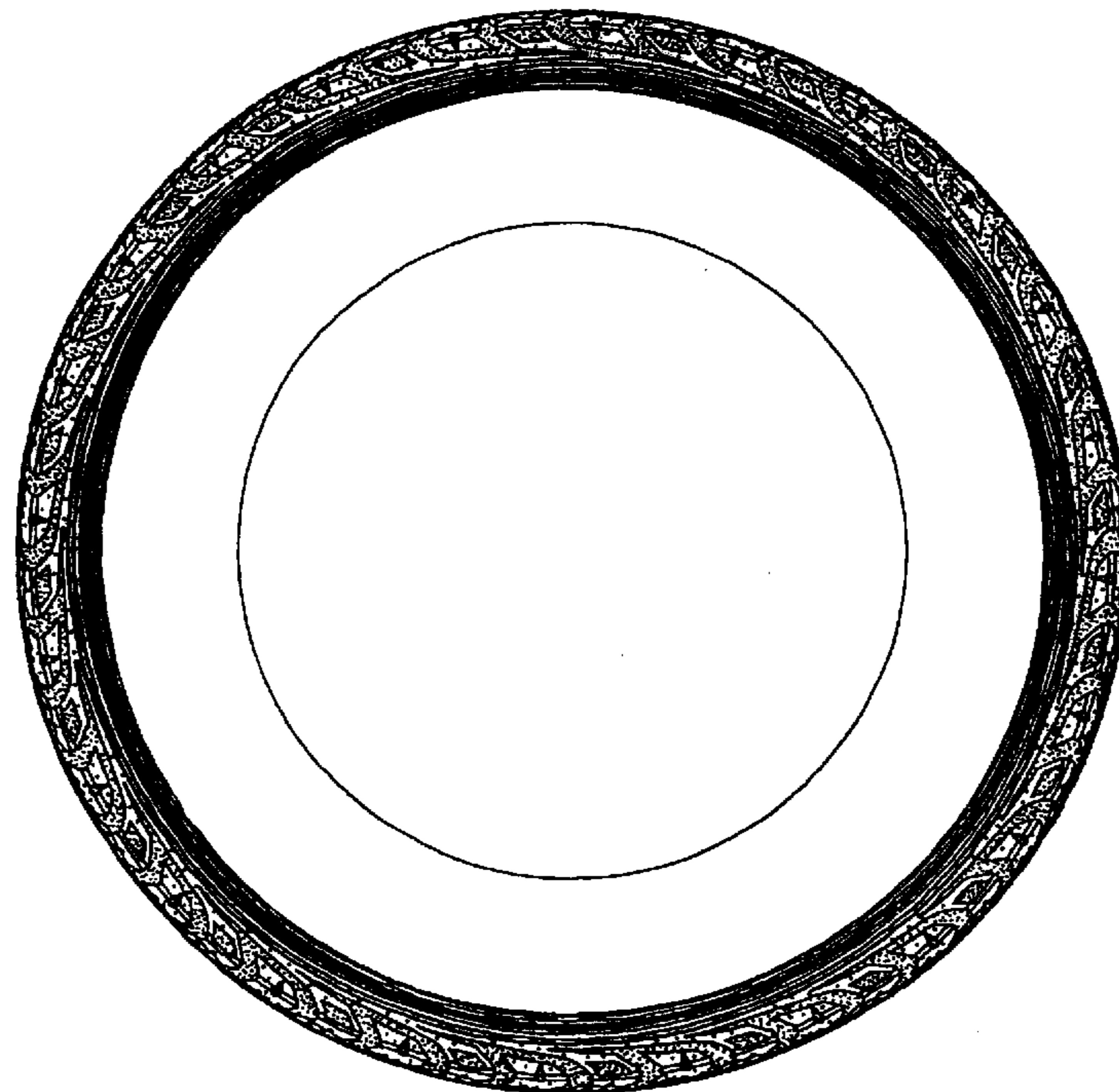

Fig. 7

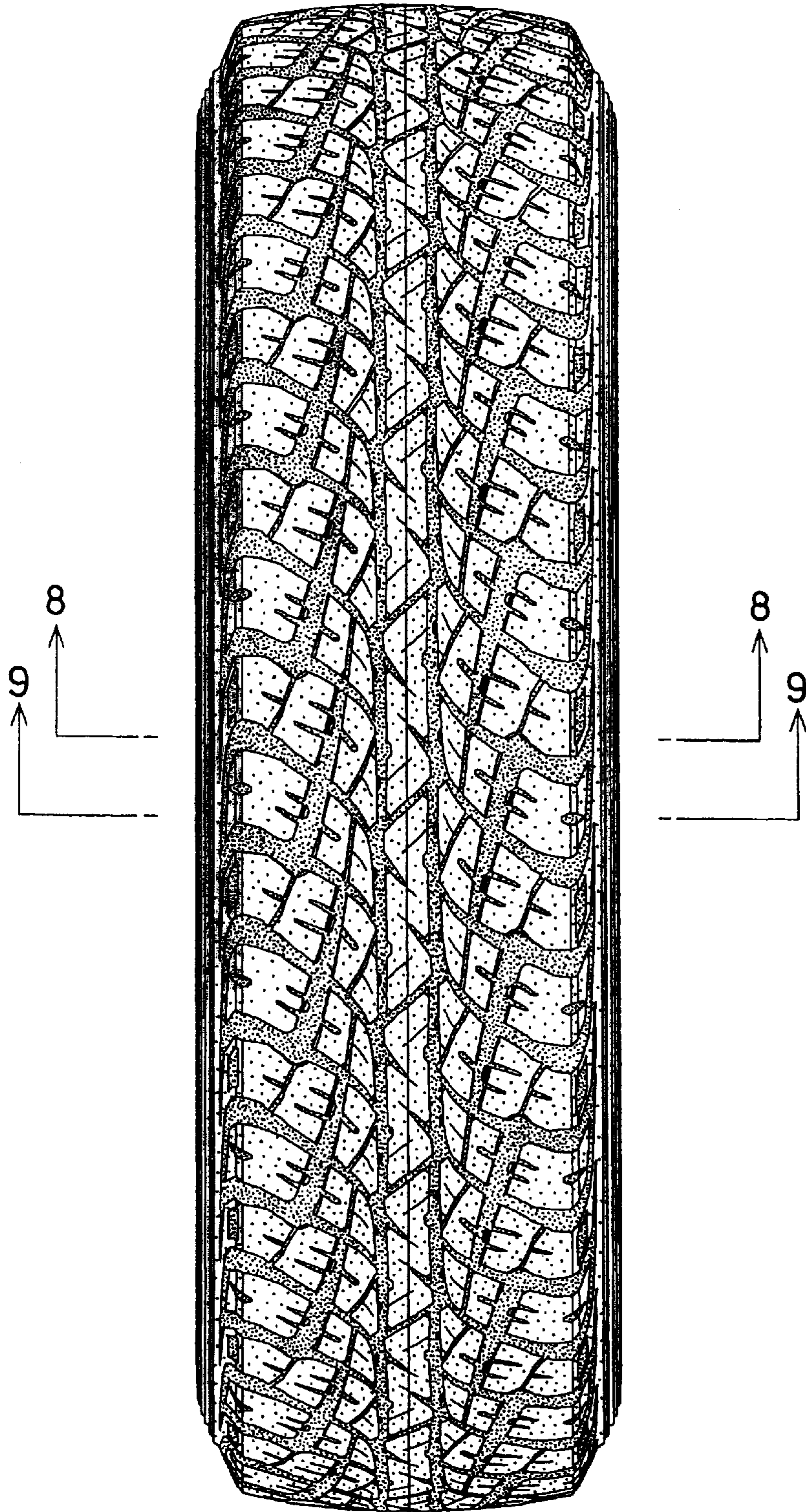

Fig. 8

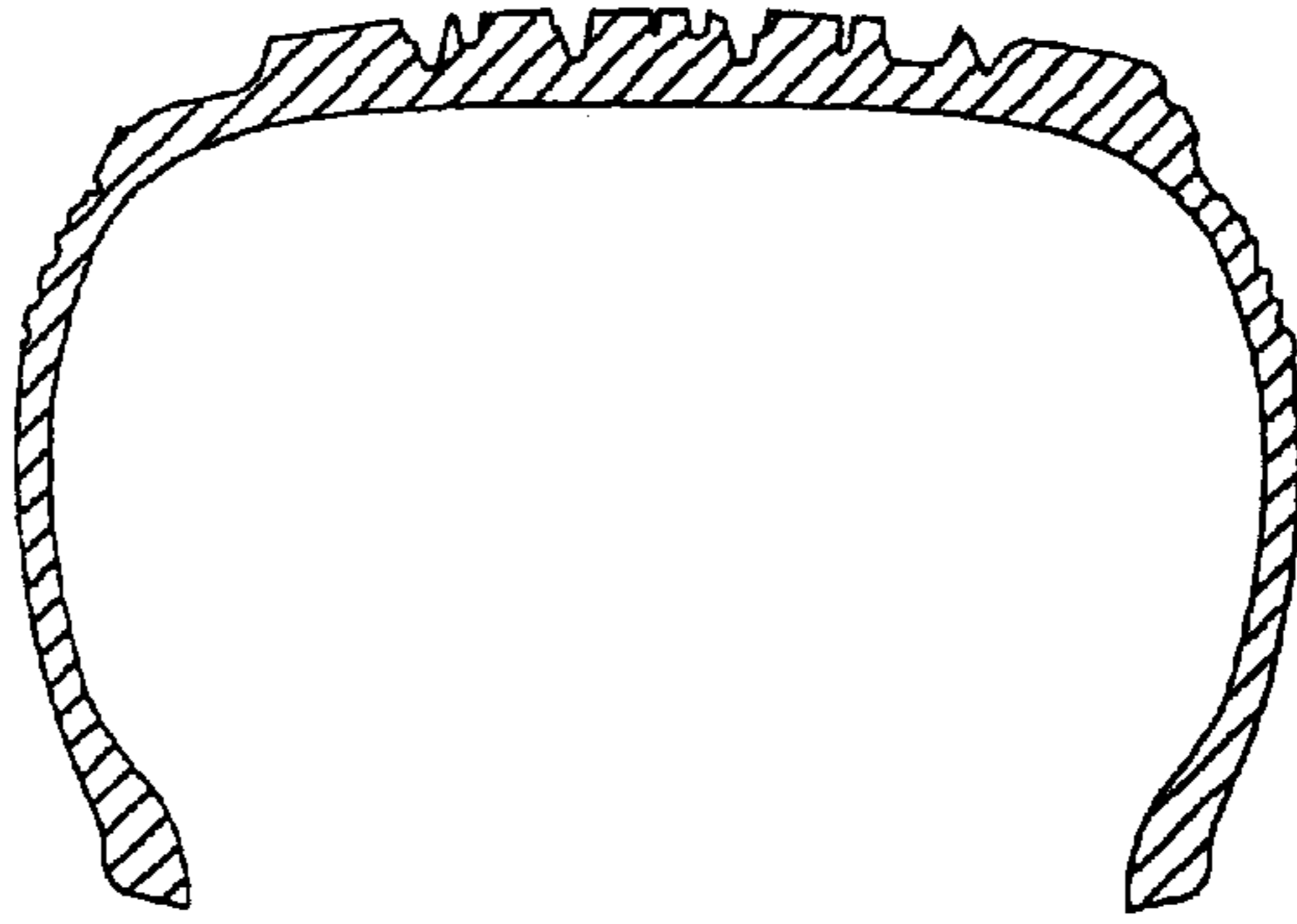

Fig. 9

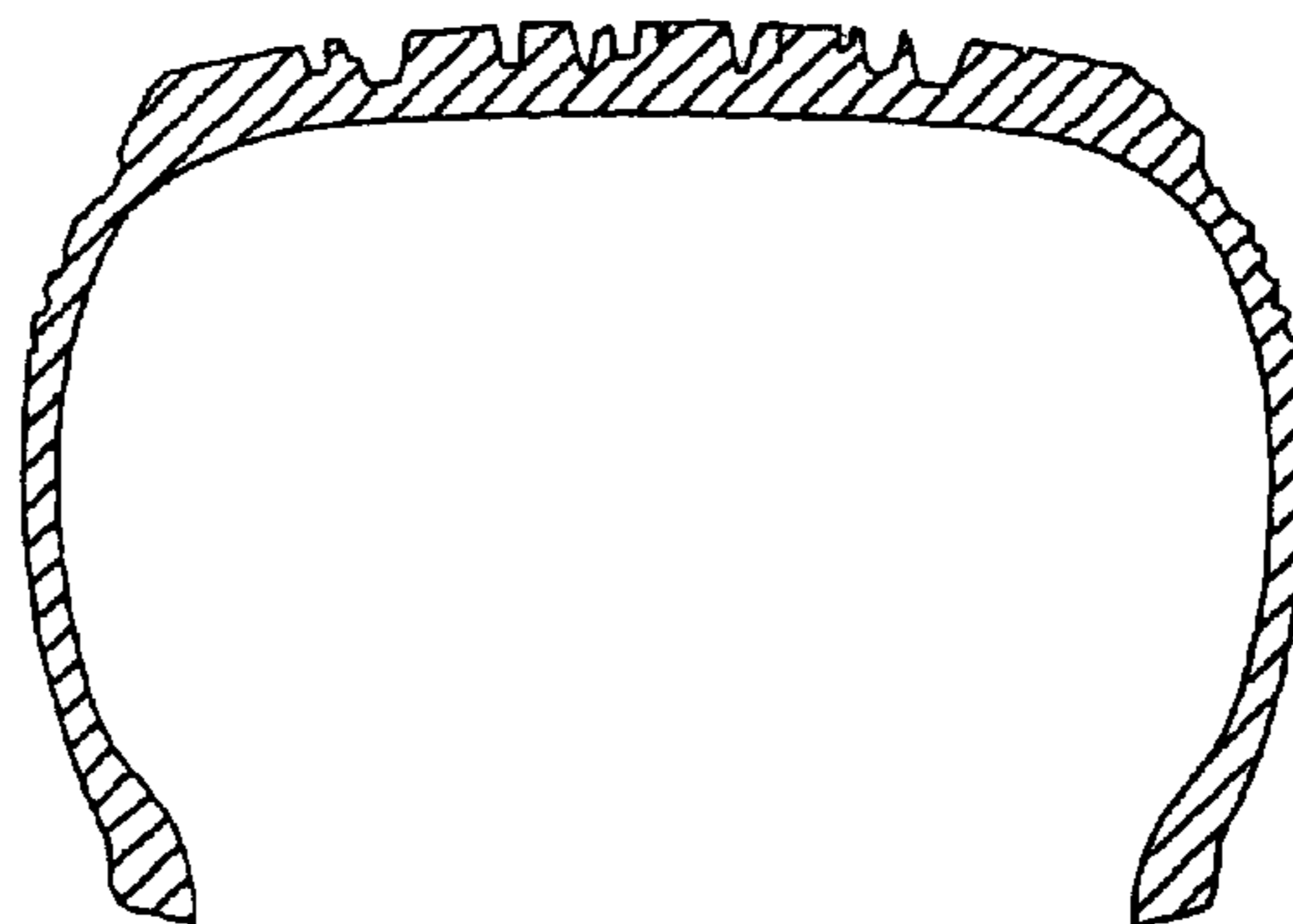

Fig. 10

