



US00D451852B1

(12) **United States Design Patent**  
**Heinen et al.**

(10) **Patent No.:** **US D451,852 S**

(45) **Date of Patent:** **\*\* Dec. 11, 2001**

(54) **TIRE TREAD**

(75) Inventors: **Richard Heinen**, Habay-la-Neuve;  
**Kenneth Jenner Powell**, Vaux-sur-Sure,  
both of (BE); **Pierre Harpes**,  
Luxembourg (LU); **Bernard Marie**  
**Henin**, Virton (BE)

(73) Assignee: **The Goodyear Tire & Rubber**  
**Company**, Akron, OH (US)

(\*\*) Term: **14 Years**

(21) Appl. No.: **29/138,776**

(22) Filed: **Mar. 20, 2001**

(51) **LOC (7) Cl.** ..... **12-15**

(52) **U.S. Cl.** ..... **D12/137**

(58) **Field of Search** ..... D12/134-152;  
152/209.1, 209.3, 209.9, 209.13, 209.28,  
902, 903, 904

(56) **References Cited**

**U.S. PATENT DOCUMENTS**

D. 55,414	6/1920	Crow	.....	D12/137	
D. 289,027	*	3/1987	Diensthuber	.....	D12/147
D. 294,927	*	3/1988	Kobayashi et al.	.....	D12/147
D. 295,162	*	4/1988	Nilsson et al.	.....	D12/147
D. 350,103	8/1994	Graas	.....	D12/151	
D. 357,218	4/1995	Powell	.....	D12/147	
D. 358,793	5/1995	Himuro et al.	.....	D12/151	

D. 365,071	12/1995	Hamamoto et al.	.....	D12/149
D. 366,020	1/1996	Himuro et al.	.....	D12/149
5,154,783	10/1992	Kuhr et al.	.....	152/209 R

**OTHER PUBLICATIONS**

Marshal 717 Power Racer II Tire, 1999 Tread Design Guide,  
Jan. 1999, p. 46. 2/1.\*

\* cited by examiner

*Primary Examiner*—Robert M. Spear

(74) *Attorney, Agent, or Firm*—David E. Wheeler

(57) **CLAIM**

The ornamental design for a tire tread, as shown and  
described.

**DESCRIPTION**

FIG. 1 is a perspective view of a tire tread showing our new  
design, it being understood that the pattern repeats uni-  
formly throughout the circumference of the tread;

FIG. 2 is a front elevational view thereof;

FIG. 3 is a right side elevational view thereof, the other side  
being a mirror image of the right side thereof; and,

FIG. 4 is an enlarged fragmentary perspective view.

In the drawings, the broken lines defining the inner bead of  
the sidewall and the peripheral boundary between the tire  
tread and the sidewall are for illustrative purposes only and  
form no part of the claimed design.

**1 Claim, 4 Drawing Sheets**

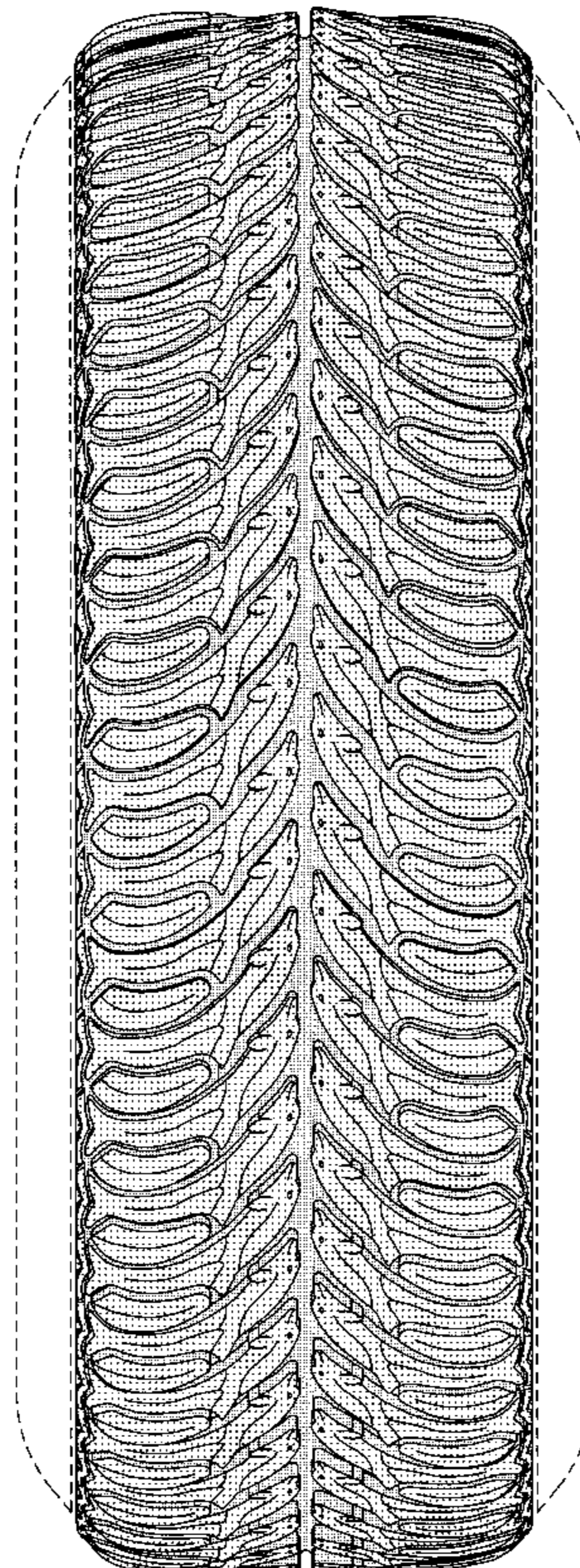

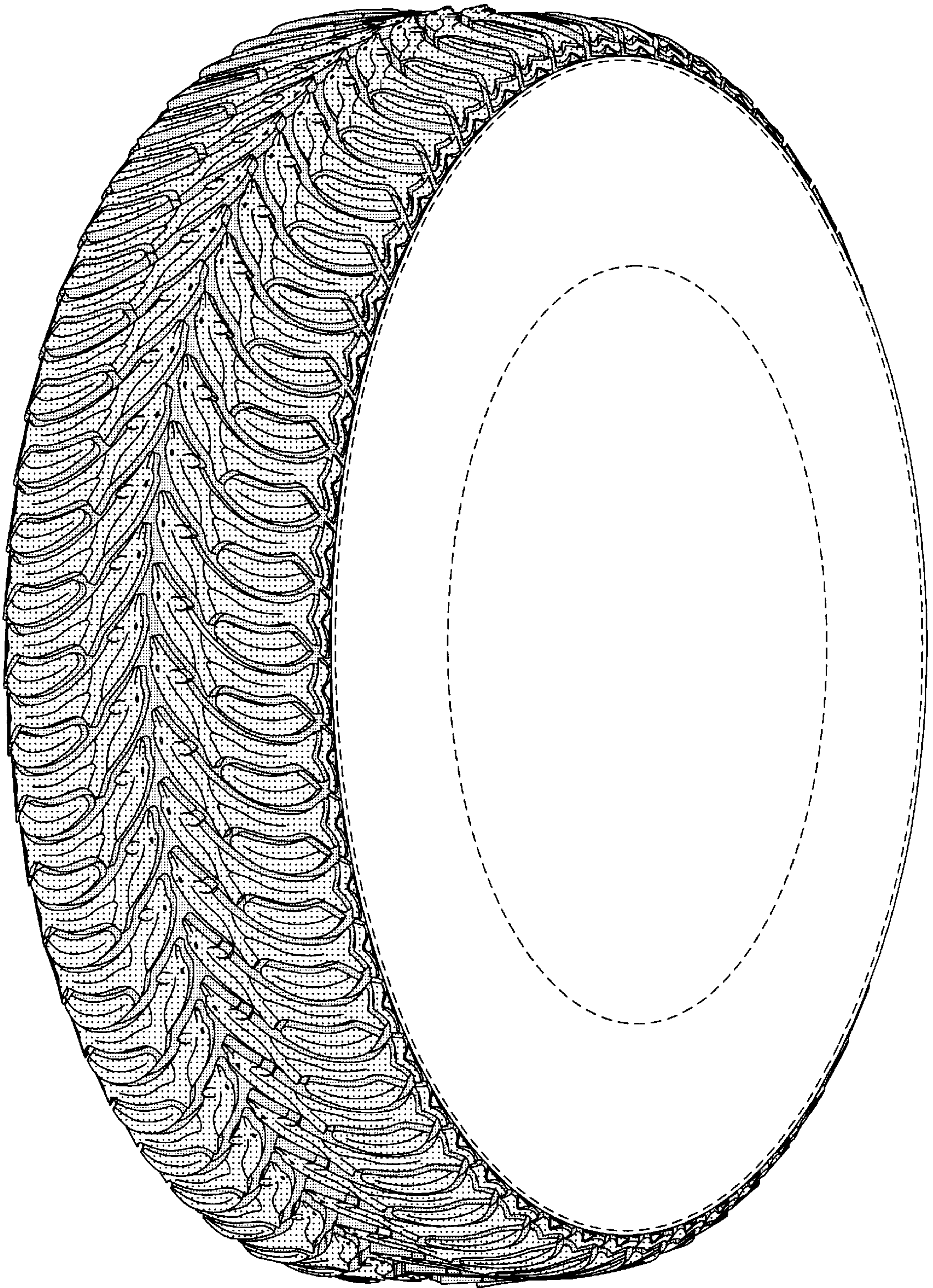

FIGURE 1

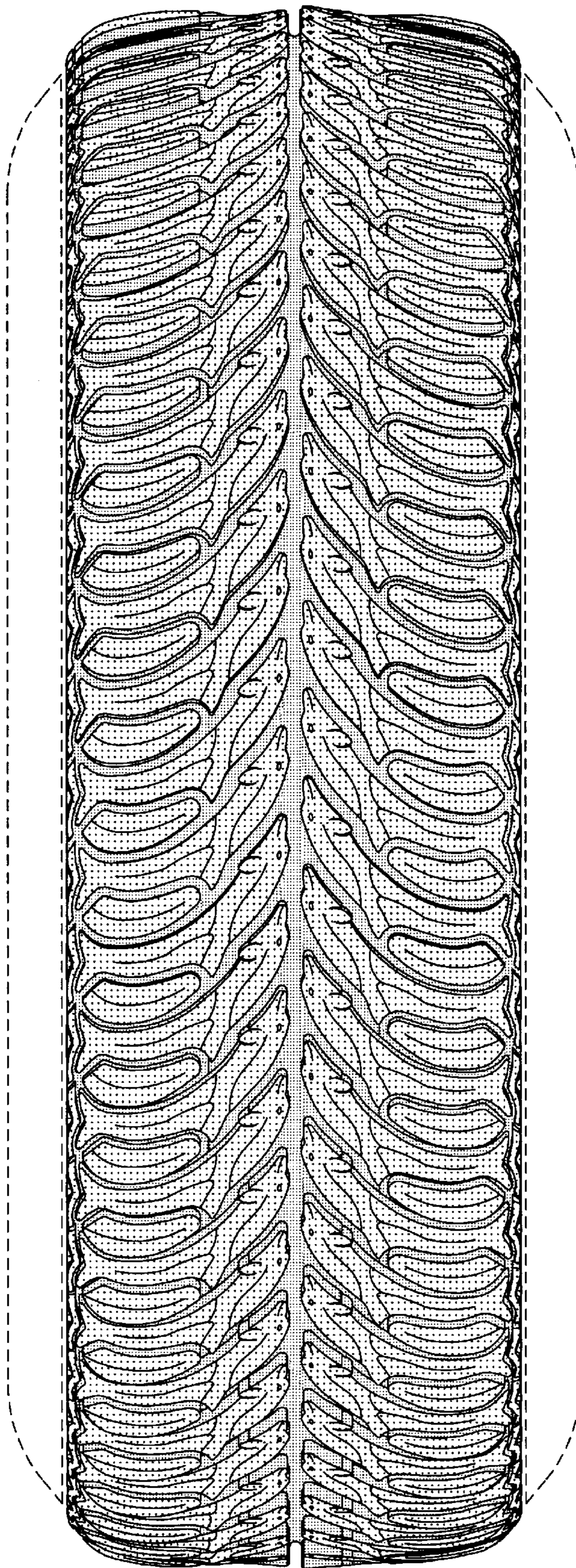

FIGURE 2

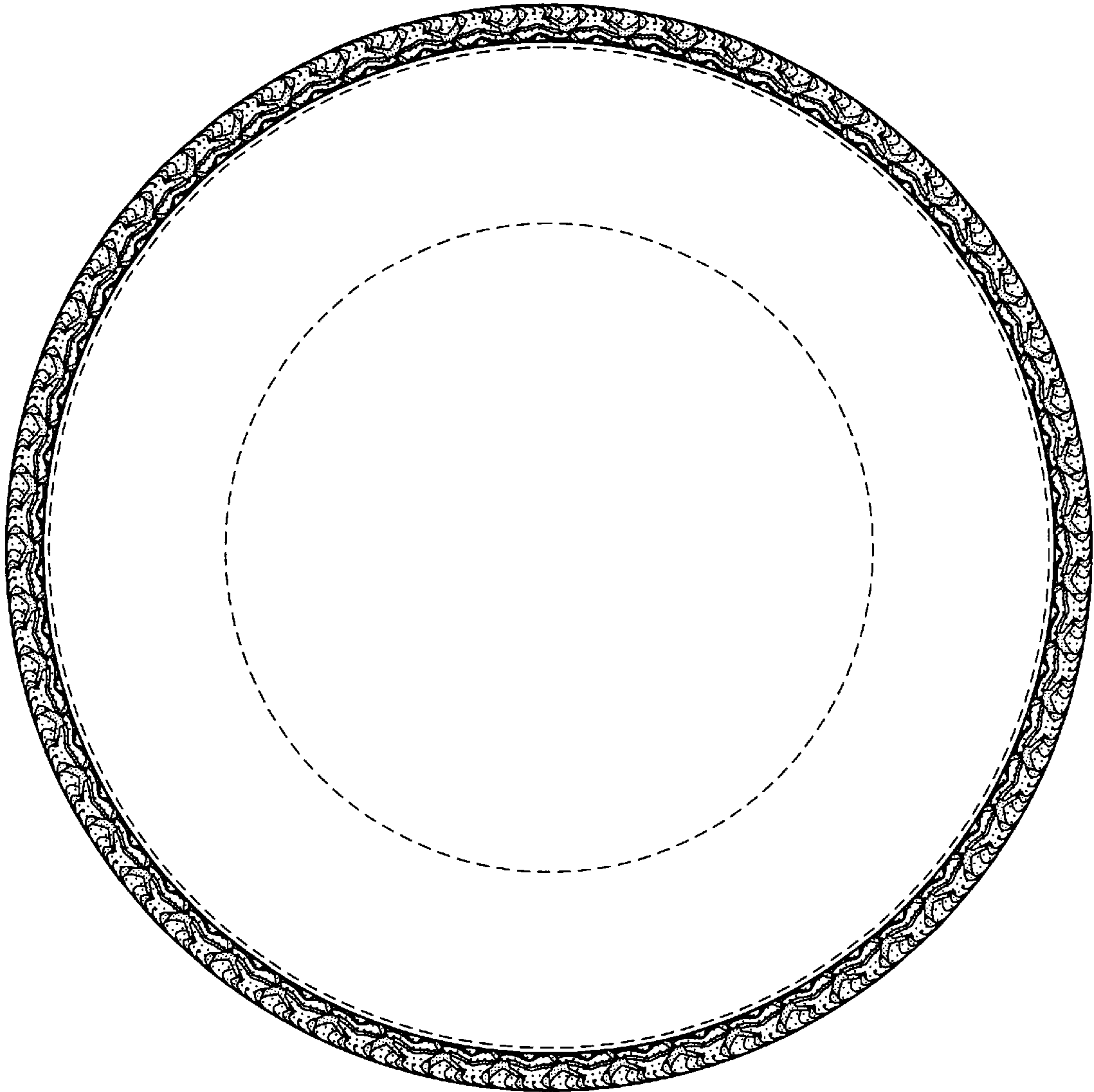

FIGURE 3

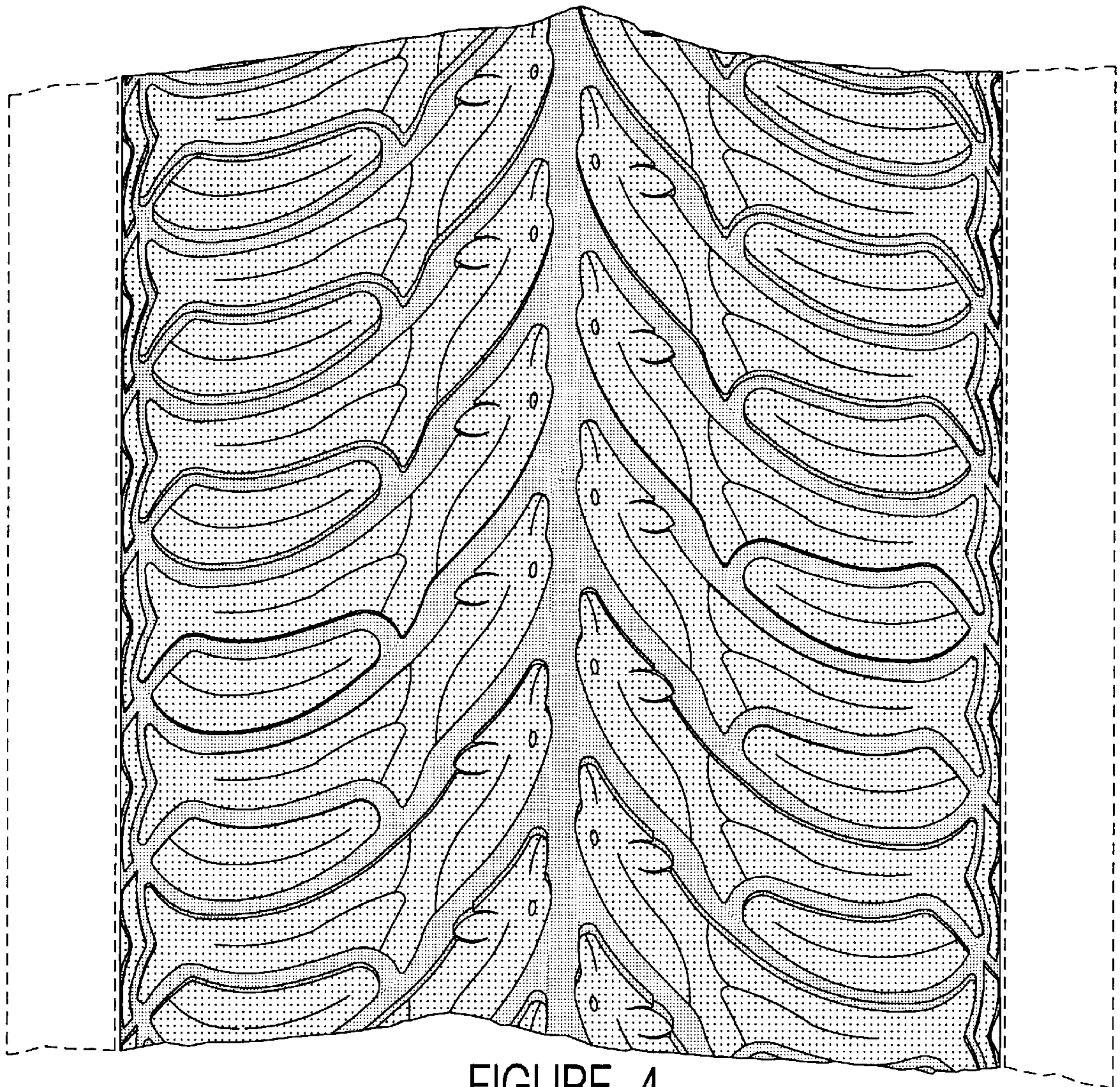

FIGURE 4