



US00D451731B1

(12) **United States Design Patent**  
**Henderson**

(10) **Patent No.:** **US D451,731 S**

(45) **Date of Patent:** **\*\* Dec. 11, 2001**

(54) **DOUBLE TOOTHBRUSH HOLDER**

3,946,877 \* 3/1976 Galicia ..... 211/89.01 X  
5,369,835 \* 12/1994 Clarke ..... 248/110 X  
5,573,019 \* 11/1996 Hempel ..... 211/87.01 X

(75) Inventor: **Scott Henderson**, Brooklyn, NY (US)

(73) Assignee: **WKI Holding Company, Inc.**, Elmira, NY (US)

\* cited by examiner

(\*\*) Term: **14 Years**

*Primary Examiner*—Brian N. Vinson

(74) *Attorney, Agent, or Firm*—Seyfarth Shaw

(21) Appl. No.: **29/144,568**

(57) **CLAIM**

(22) Filed: **Jul. 6, 2001**

The ornamental design for the double toothbrush holder, as shown and described.

(51) **LOC (7) Cl.** ..... **23-02**

**DESCRIPTION**

(52) **U.S. Cl.** ..... **D6/534**

(58) **Field of Search** ..... D6/528–531, 534;  
206/361, 362, 362.1, 362.2, 362.3; 211/13.1,  
60.1, 65, 66, 70.6, 89.01; 248/110

FIG. 1 is a perspective view of the double toothbrush holder showing my new design;

FIG. 2 is a side elevational view of one side thereof, the other side being identical;

FIG. 3 is a front elevational view thereof;

FIG. 4 is a top plan view thereof, the bottom plan view being identical; and,

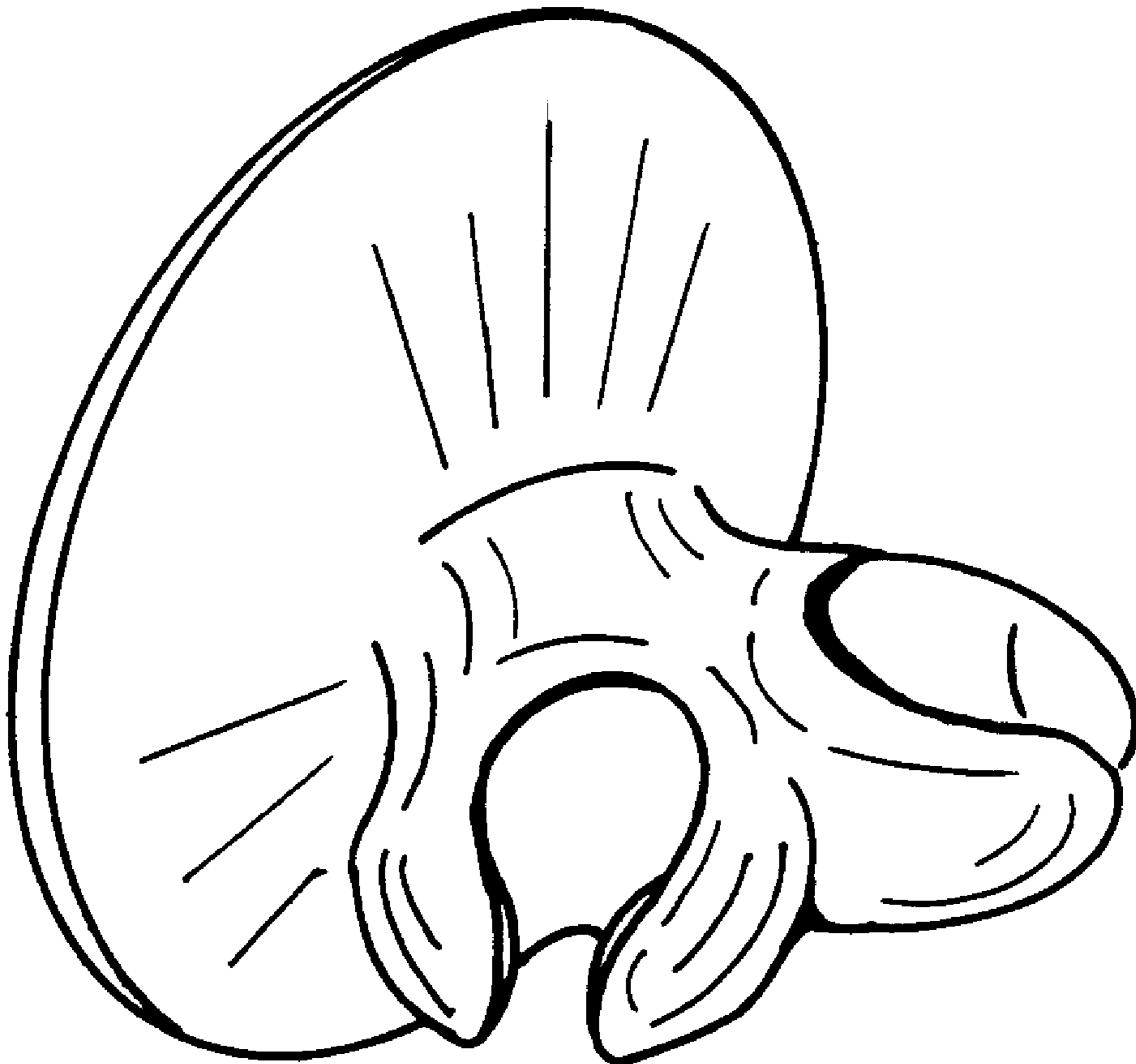
FIG. 5 is a rear elevational thereof.

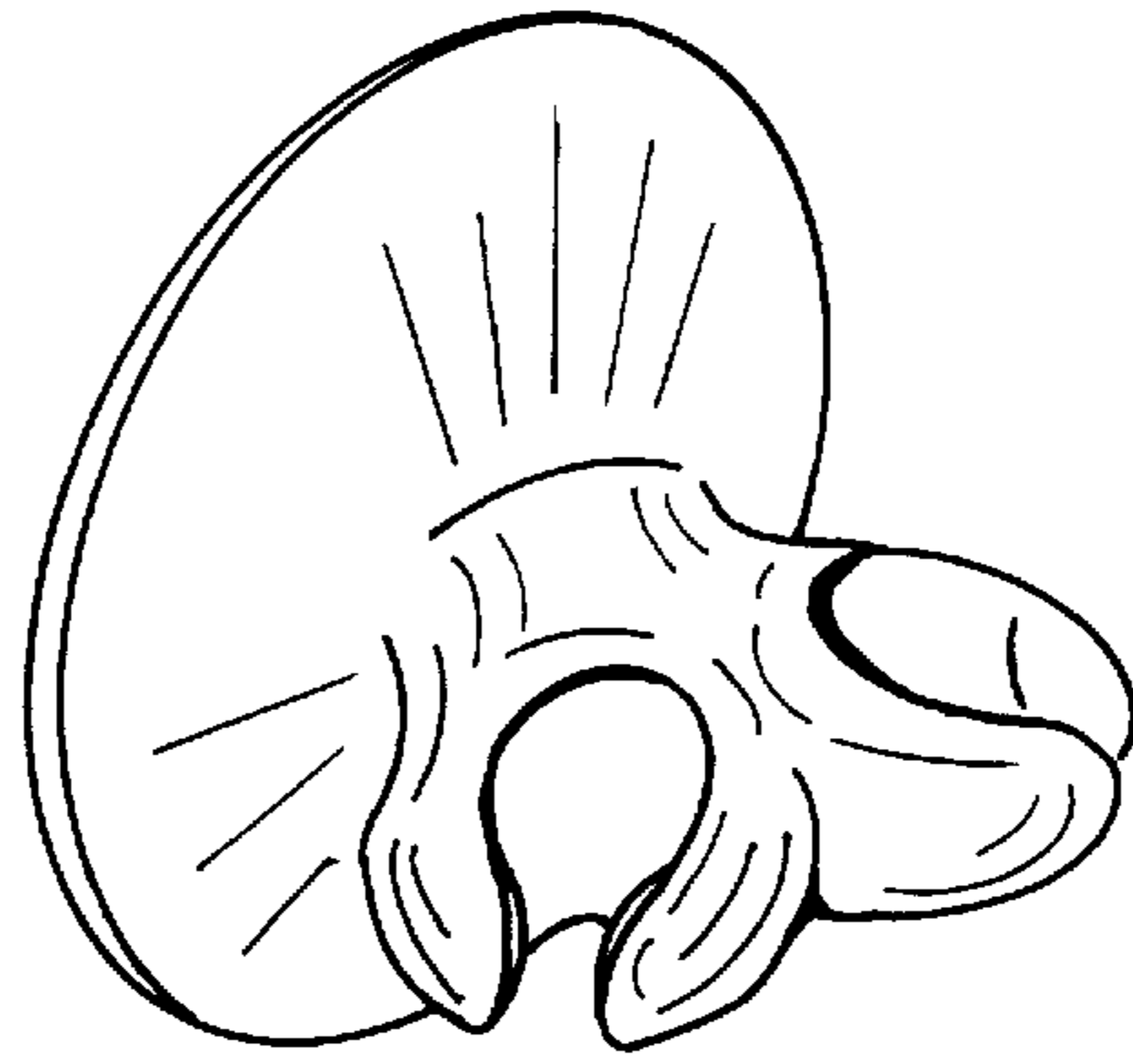
(56) **References Cited**

**U.S. PATENT DOCUMENTS**

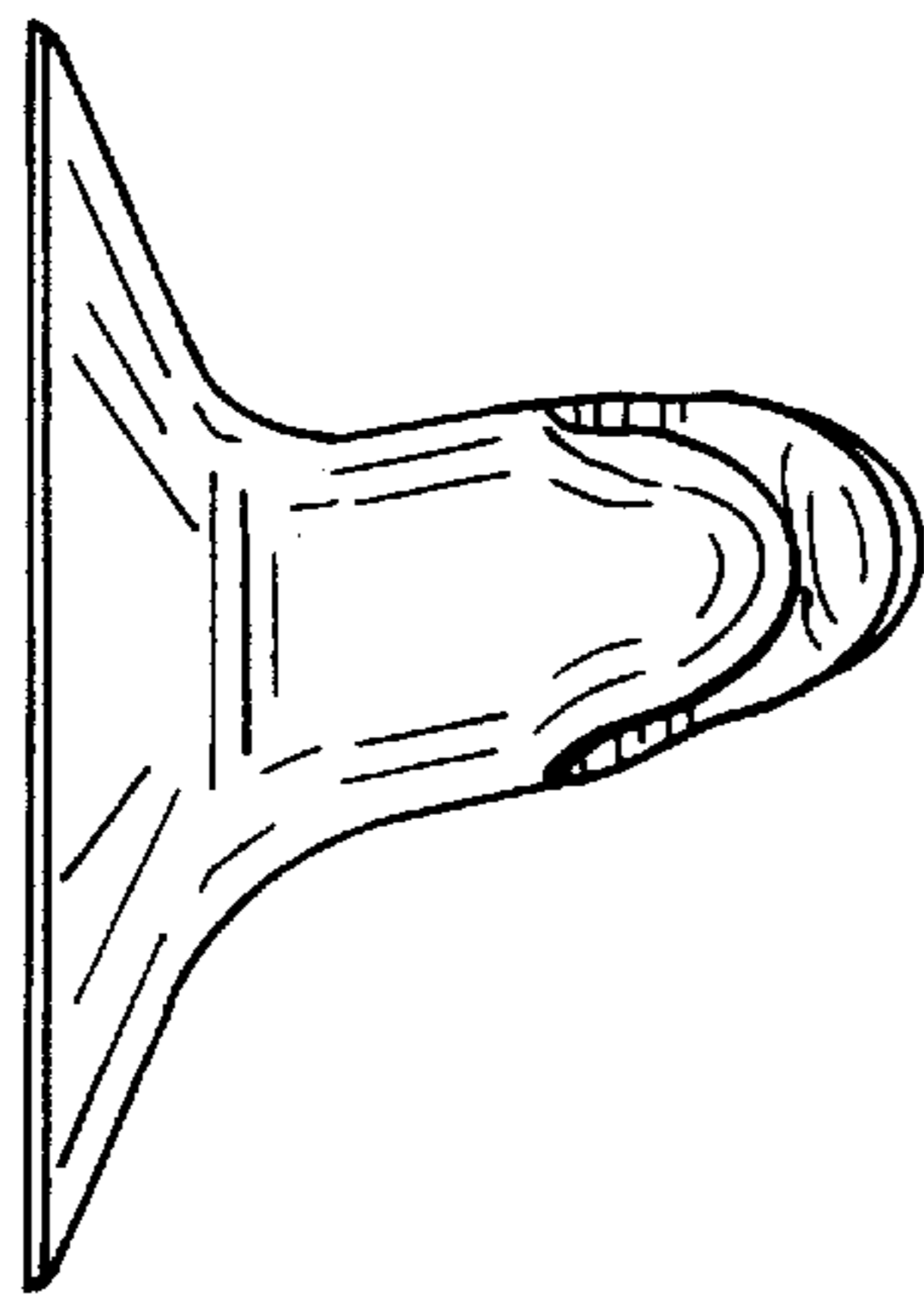
D. 66,289 \* 12/1924 Hines ..... D6/534  
D. 347,538 \* 6/1994 Fleischer ..... D6/567  
D. 398,177 \* 9/1998 Garcia ..... D6/534

**1 Claim, 1 Drawing Sheet**

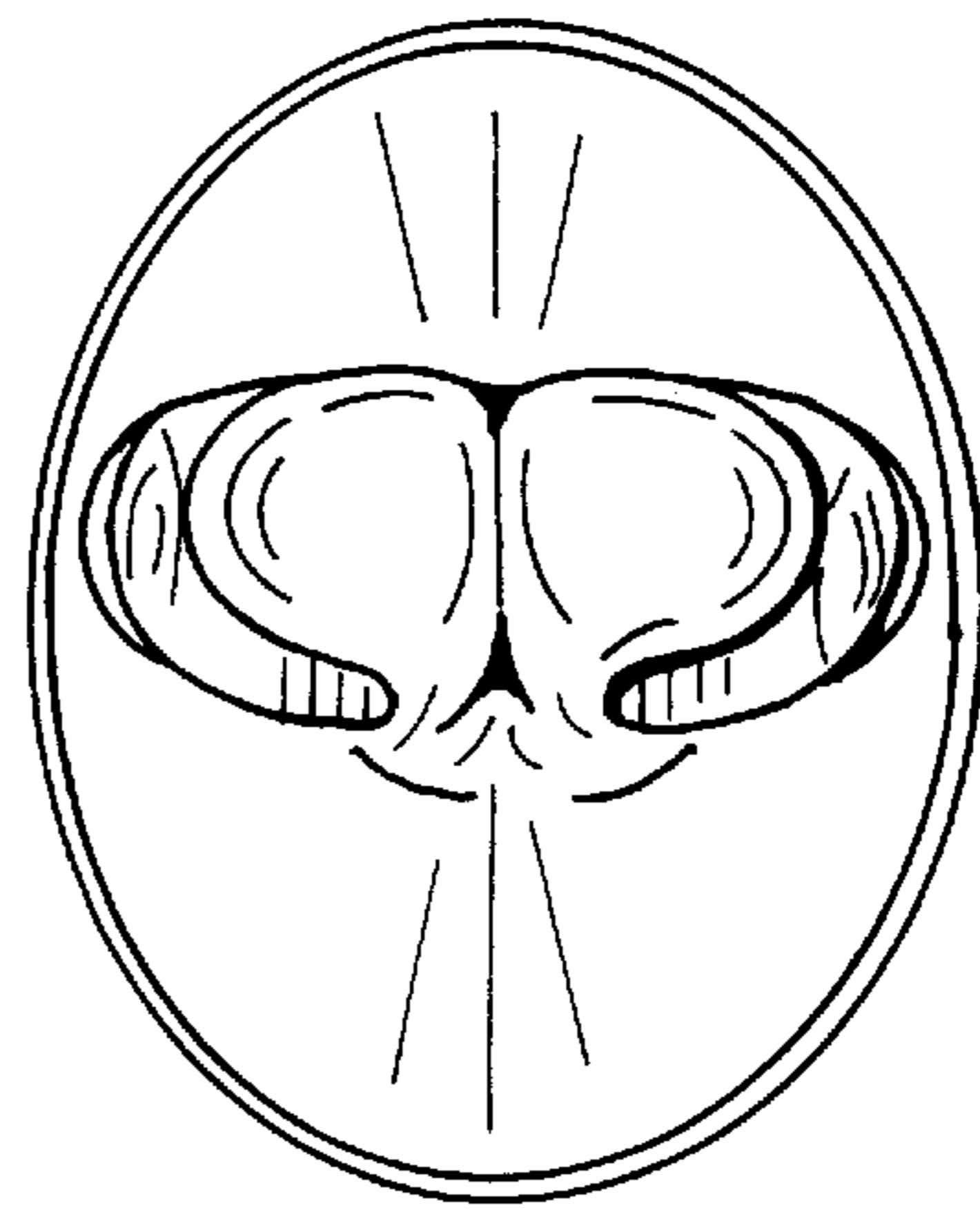




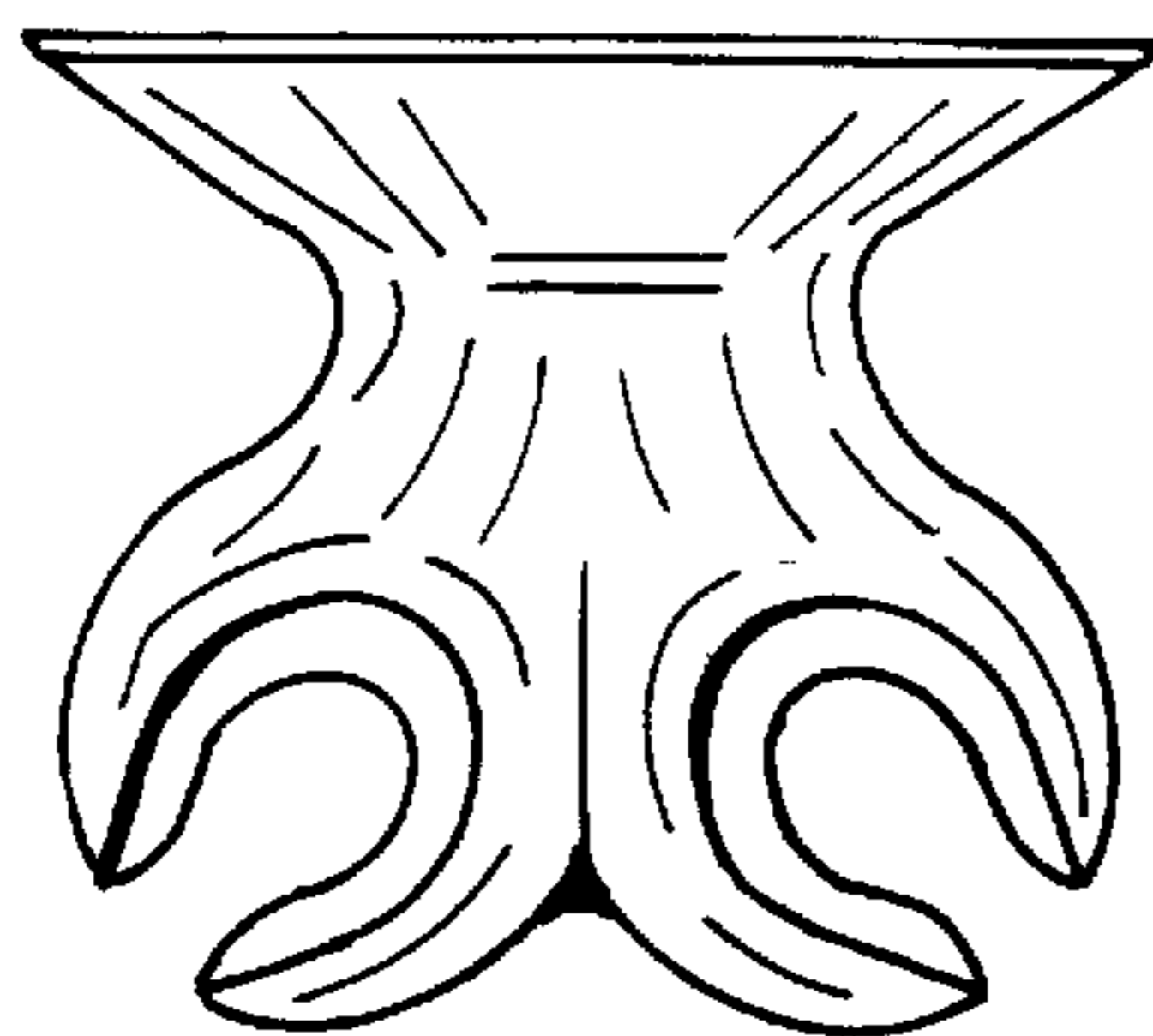
**FIG. 1**



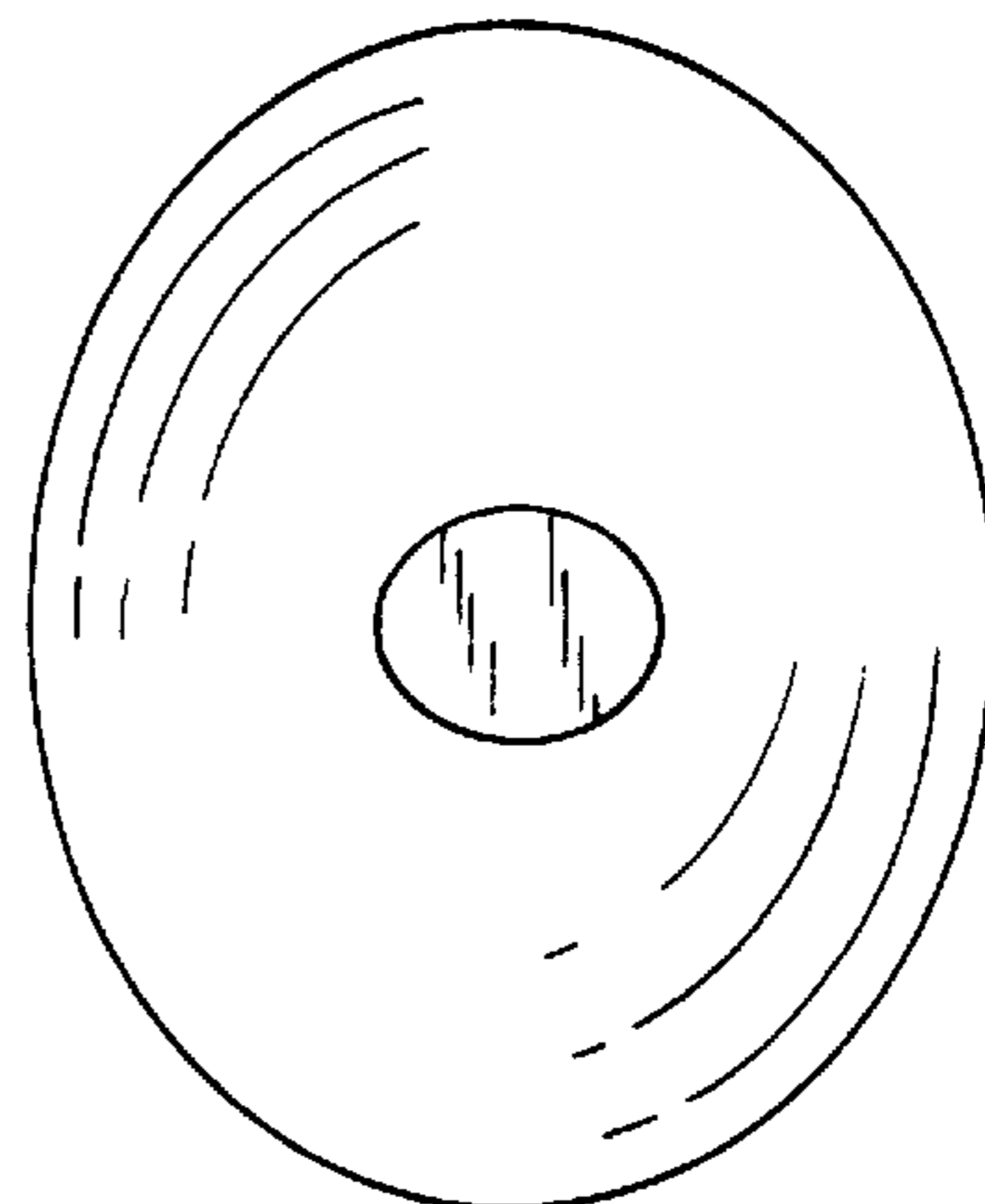
**FIG. 2**



**FIG. 3**



**FIG. 4**



**FIG. 5**