



US00D451662B1

(12) **United States Design Patent**  
**Lucarelli et al.**

(10) **Patent No.:** **US D451,662 S**

(45) **Date of Patent:** **\*\* Dec. 11, 2001**

(54) **SHOE SOLE BOTTOM AND PERIPHERY**

(75) Inventors: **James Hillary Lucarelli**, Nashua;  
**Robert Stephen Paciulan**,  
Londonderry, both of NH (US)

(73) Assignee: **The Goodyear Tire & Rubber Company**, Akron, OH (US)

(\*\*) Term: **14 Years**

(21) Appl. No.: **29/044,378**

(22) Filed: **Sep. 21, 1995**

(51) **LOC (7) Cl.** ..... **02-04**

(52) **U.S. Cl.** ..... **D2/953; D2/947; D2/951;**  
D2/957; D2/960

(58) **Field of Search** ..... D2/902, 906, 927,  
D2/946-960, 962; D12/146, 147, 149, 151;  
36/3 B, 7.4, 12, 15, 22 R, 22 A, 24.5, 25 R,  
32 A, 73, 115-130, 172

(56) **References Cited**

**U.S. PATENT DOCUMENTS**

- D. 207,480 \* 4/1967 Bettle ..... D2/955
- D. 287,663 \* 1/1987 Yung-Mao ..... D2/959

- D. 290,827 \* 7/1987 Marriott ..... D12/147
- D. 316,476 \* 4/1991 Brinker ..... D2/959
- D. 319,533 \* 9/1991 Shibasaki et al. .... D2/955
- D. 341,246 \* 11/1993 Lucarelli et al. .... D2/953
- D. 350,510 \* 9/1994 Sugimoto ..... D12/146
- D. 355,877 \* 2/1995 Allison et al. .... D12/147

\* cited by examiner

*Primary Examiner*—Celia Murphy

(74) *Attorney, Agent, or Firm*—David L. King

(57) **CLAIM**

The ornamental Design for a shoe sole bottom and periphery, as shown and described.

**DESCRIPTION**

FIG. 1 is a bottom plan view of a shoe sole bottom and periphery showing our new design;  
 FIG. 2 is a side elevational view thereof;  
 FIG. 3 is a front side elevational view thereof;  
 FIG. 4 is a rear side elevational view thereof;  
 FIG. 5 is a top plan view thereof;  
 FIG. 6 is the other side elevational view thereof; and,  
 FIG. 7 is a cross-section view taken along line 7—7 of FIG. 1.

**1 Claim, 2 Drawing Sheets**

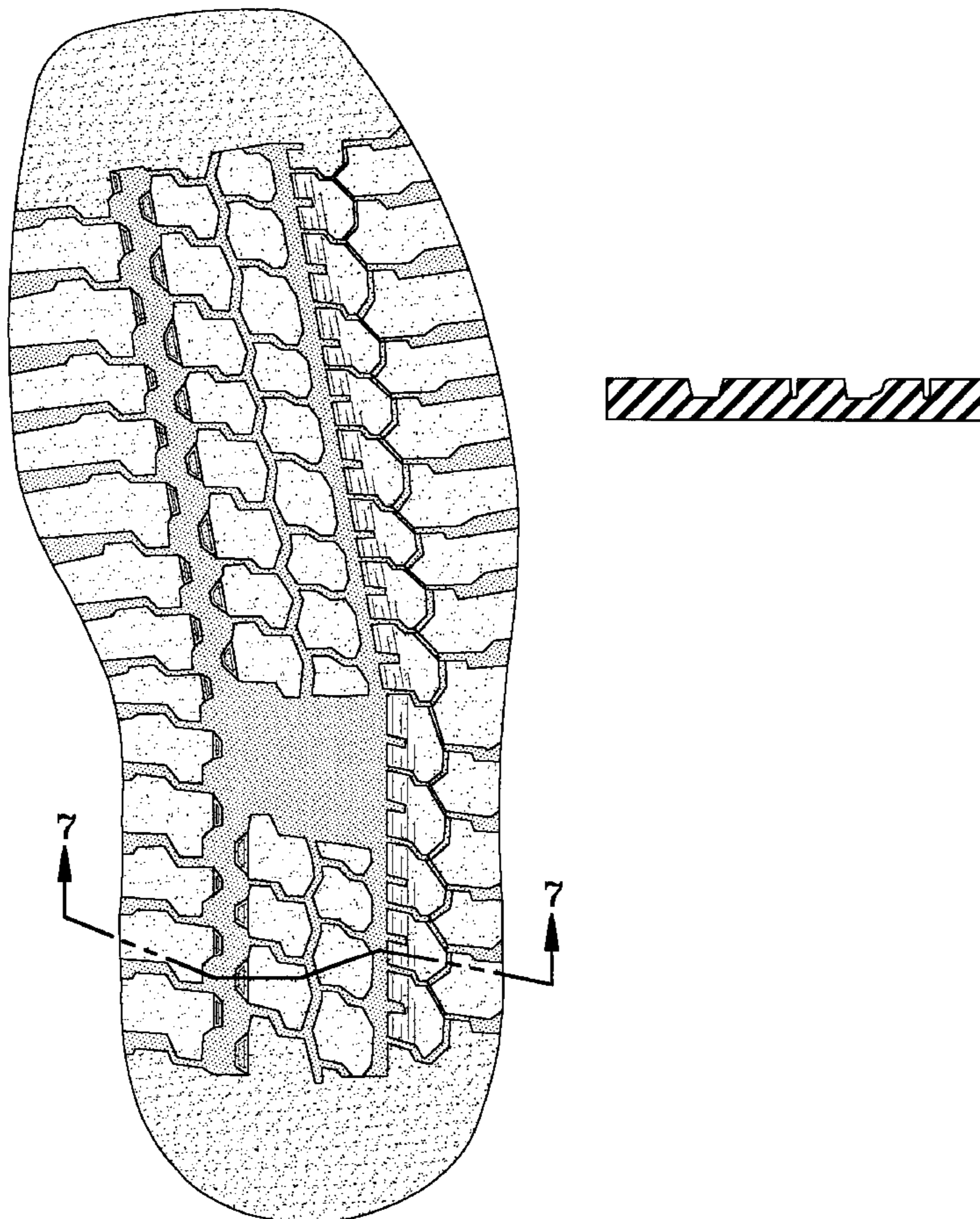



FIG-3

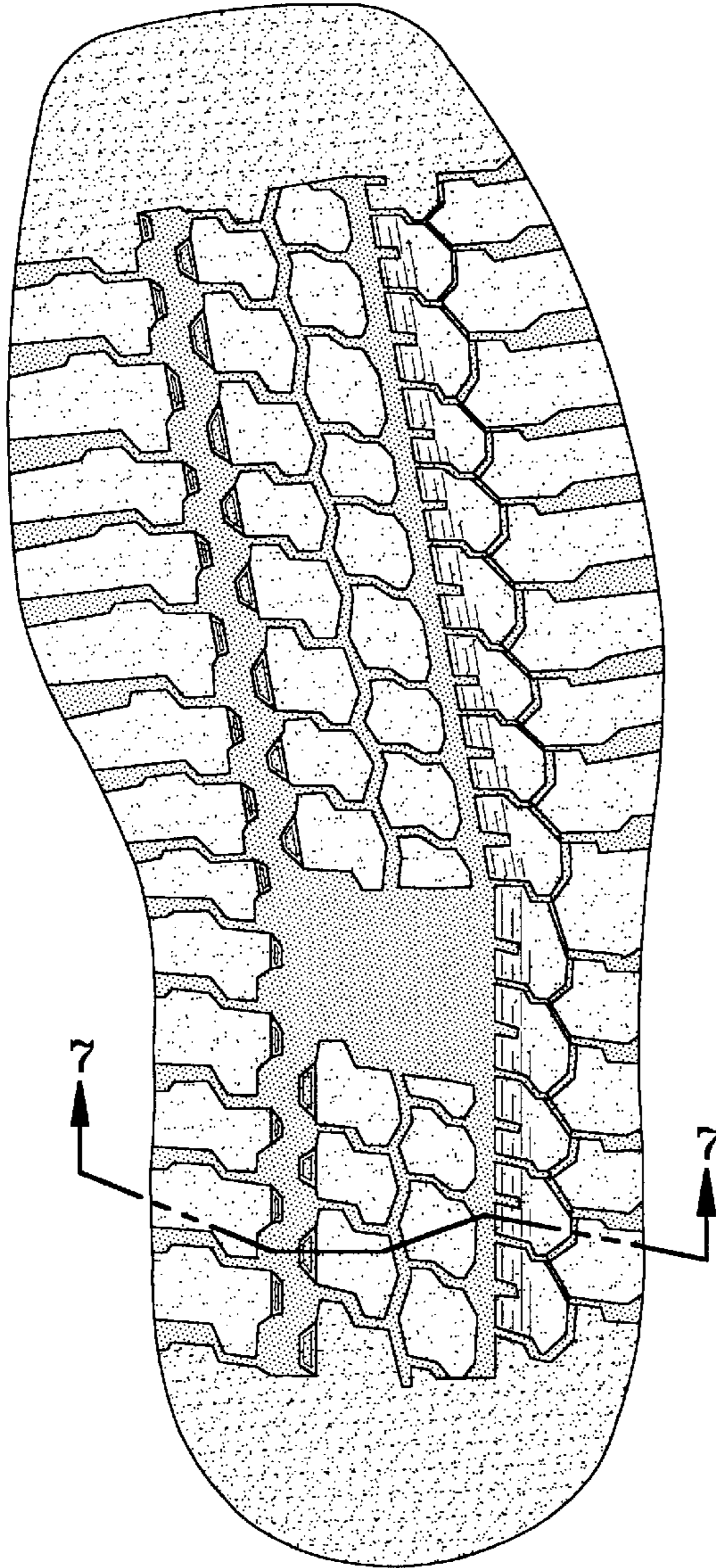

FIG-1

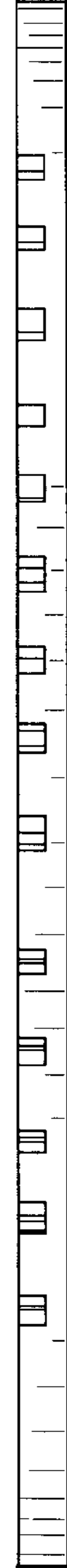

FIG-2



FIG-4

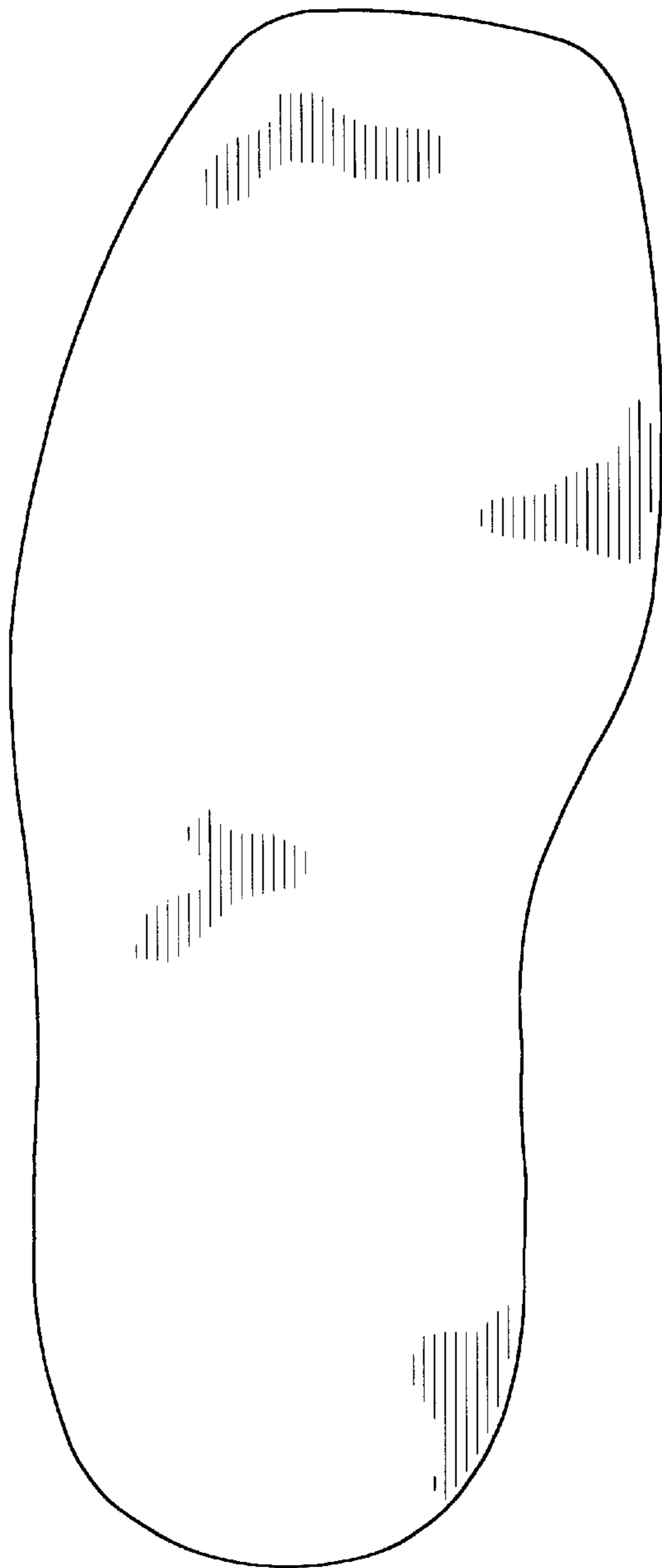

FIG-5



FIG-6



FIG-7