



US00D451661B1

(12) **United States Design Patent**  
**Costello**

(10) **Patent No.: US D451,661 S**

(45) **Date of Patent: \*\* Dec. 11, 2001**

(54) **OUTDOORS GARMENT**

(76) Inventor: **Jeffrey T. Costello**, 305 Scottswood Rd., Greenville, SC (US) 29615

(\*\*) Term: **14 Years**

(21) Appl. No.: **29/129,280**

(22) Filed: **Sep. 11, 2000**

(51) **LOC (7) Cl. .... 02-02**

(52) **U.S. Cl. .... D2/828; D2/830**

(58) **Field of Search .... D2/828, 831, 830, D2/833-839; 2/84-87, 93, 96, 98, 108, 115, 116, 900, 915, 69, 70, 72**

(56) **References Cited**

**U.S. PATENT DOCUMENTS**

1,073,479	9/1913	Dunbar et al. .	
1,884,159	* 10/1932	Orent .....	2/70
1,958,045	* 5/1934	Hirsch .....	2/70
3,389,407	6/1968	Morrison .....	2/84
4,390,996	7/1983	Read .....	2/70
4,569,089	2/1986	Nesse .....	2/108
4,573,218	* 3/1986	Saggs .....	2/93
4,707,862	11/1987	Gerber .....	2/93
4,718,122	1/1988	Steverson .....	2/70
5,159,718	11/1992	Moyer .....	2/69
5,673,836	10/1997	Bush .....	224/576

**OTHER PUBLICATIONS**

LL Bean catalog Winter 1990 p. 4 "Baxter Parka".\*

\* cited by examiner

*Primary Examiner*—Louis S. Zarfes

*Assistant Examiner*—Deanne Levy

(74) *Attorney, Agent, or Firm*—Leatherwood Walker Todd & Mann, P.C.

(57) **CLAIM**

The ornamental design for a outdoors garment, as shown and described.

**DESCRIPTION**

FIG. 1 is a front perspective view of an outdoors garment showing my new design wherein a lower portion of the garment is retracted;

FIG. 2 is a front elevational view thereof wherein the lower portion of the garment is extended;

FIG. 3 is a front elevational view thereof wherein the lower portion of the garment is retracted;

FIG. 4 is a rear elevational view thereof wherein the lower portion of the garment is retracted;

FIG. 5 is a left side elevational view thereof wherein the lower portion of the garment is retracted;

FIG. 6 is a right side elevational view wherein the lower portion of the garment is retracted;

FIG. 7 is a front elevational view thereof wherein the lower portion of the garment is extended, and the garment opened;

FIG. 8 is a rear elevational view thereof wherein the lower portion of the garment is extended;

FIG. 9 is a left side elevational view thereof wherein the lower portion of the garment is extended;

FIG. 10 is a right side elevational view thereof wherein the lower portion of the garment is extended;

FIG. 11 is a top plan view thereof wherein the lower portion of the garment is retracted;

FIG. 12 is a bottom plan view thereof wherein the lower portion of the garment is retracted;

FIG. 13 is a top plan view thereof wherein the lower portion of the garment is extended;

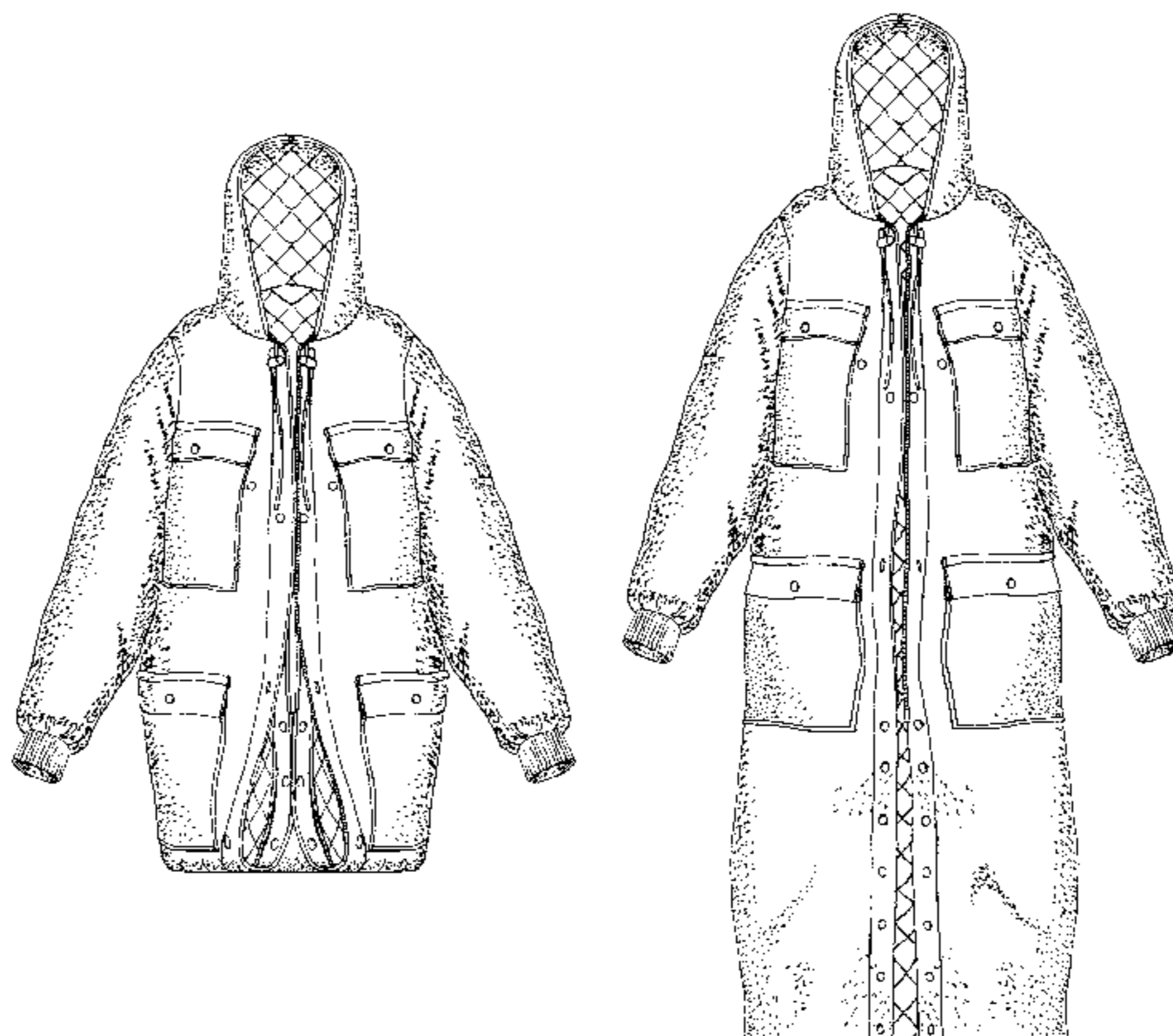
FIG. 14 is a bottom plan view thereof wherein the lower portion of the garment is extended; and,

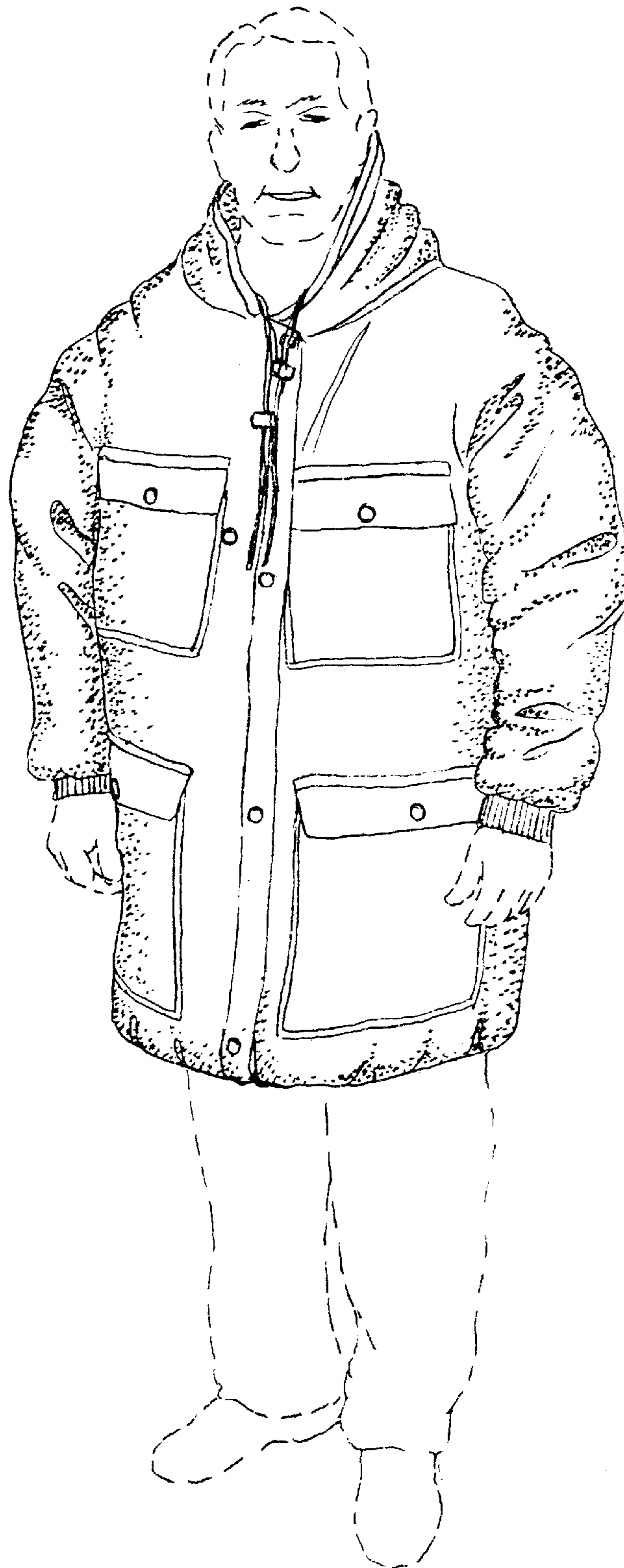
FIG. 15 is a front elevational view thereof wherein the lower portion of the garment is extended and opened.

The broken lines indicating the wearer are for illustrative purposes only, and form no part of the claimed design.

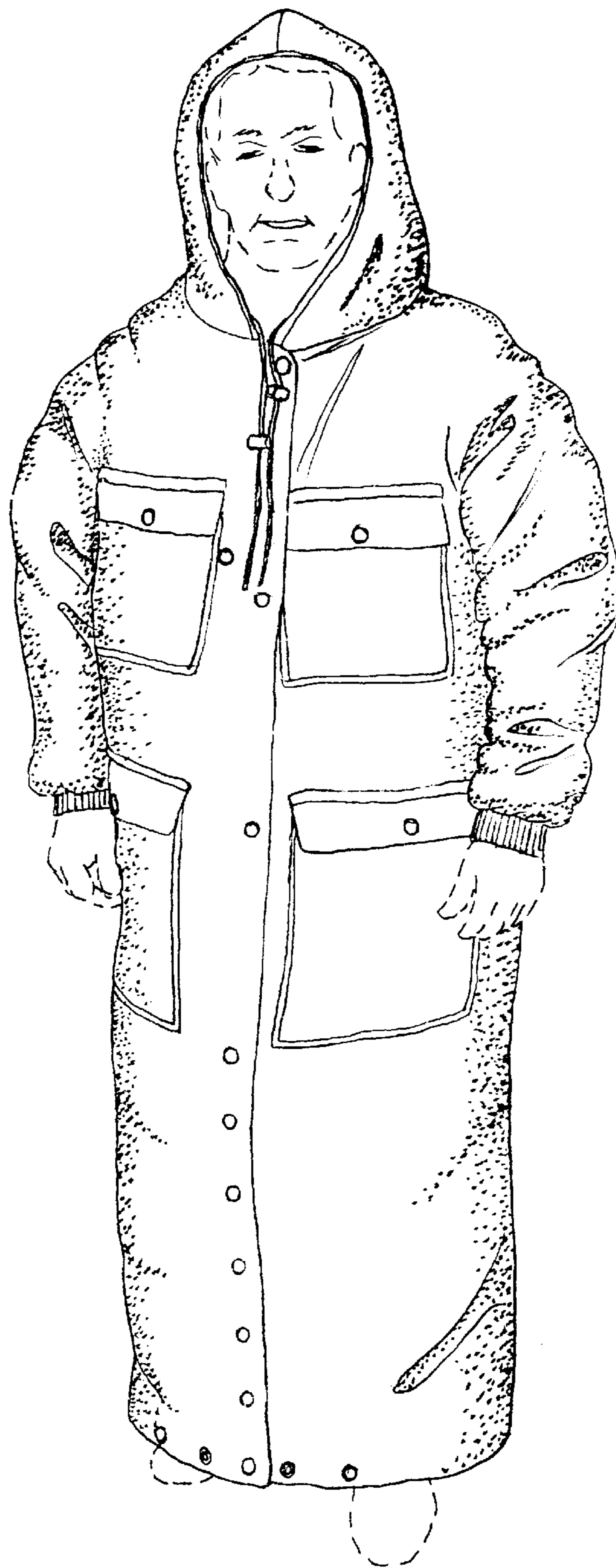
The diamond pattern on the inside of the outdoors garment shown in FIGS. 12, 14 and 15 has been modified for ease of illustration, it being understood that the diamond pattern continues throughout the inside surface of the garment.

**1 Claim, 13 Drawing Sheets**

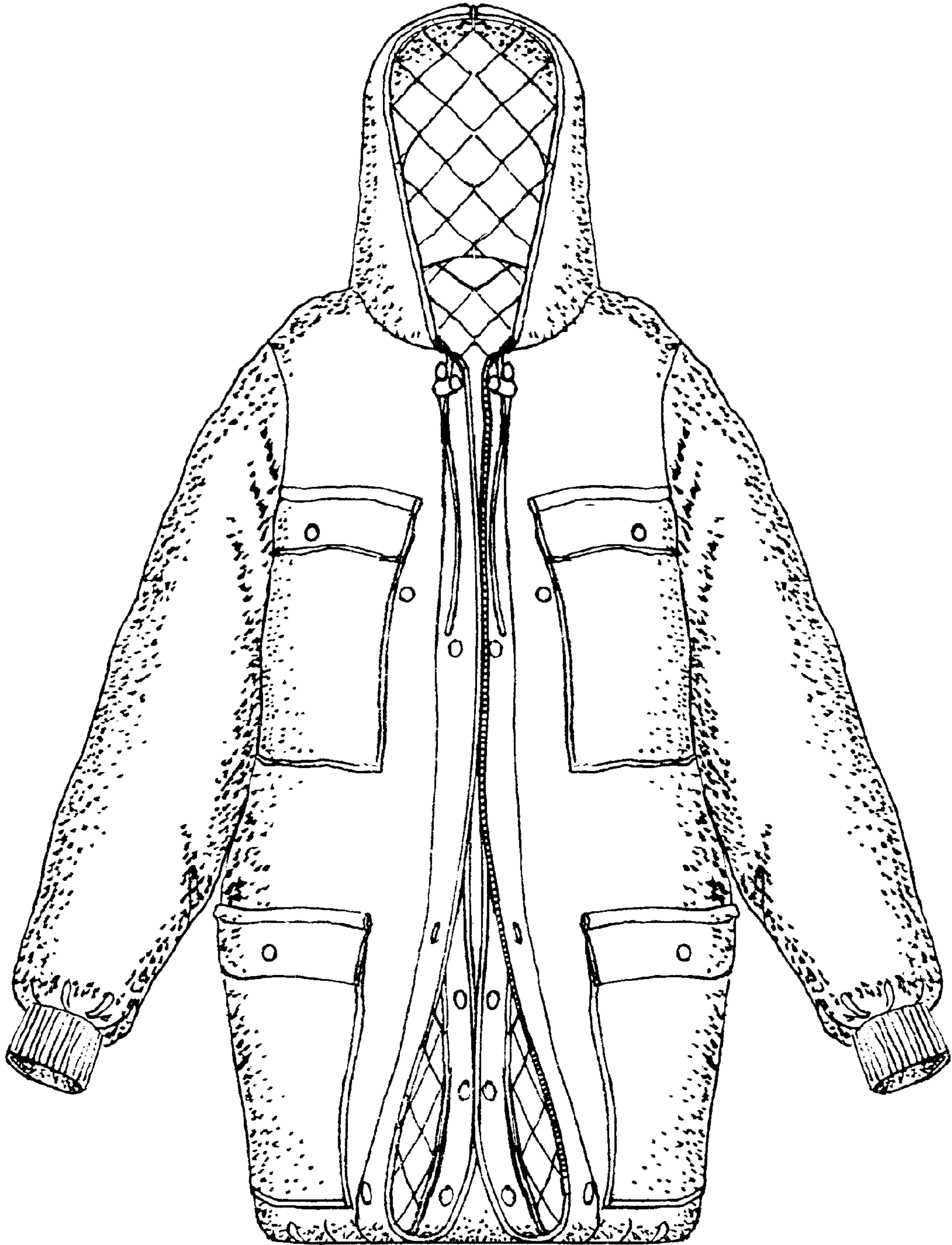




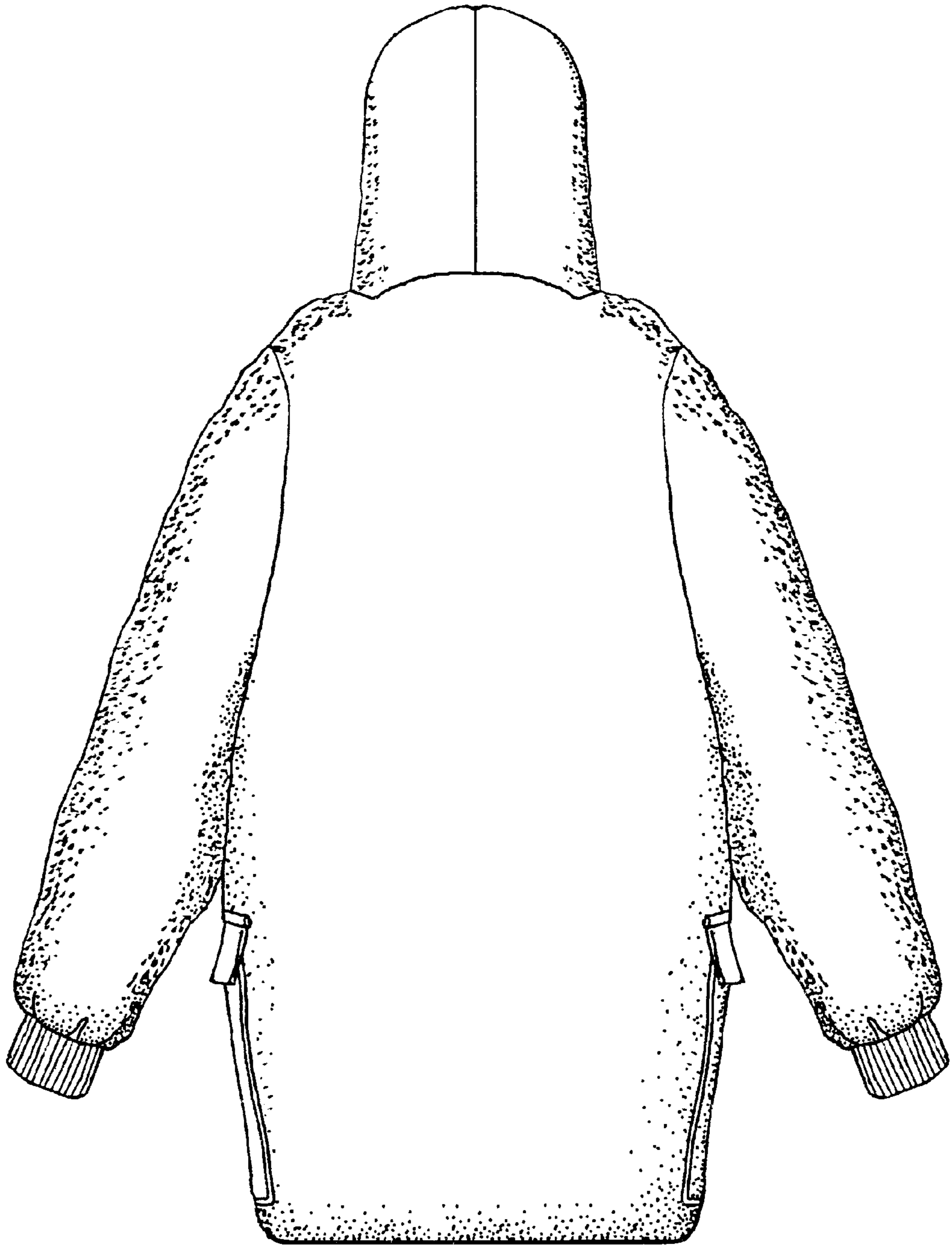
*Fig. 1*



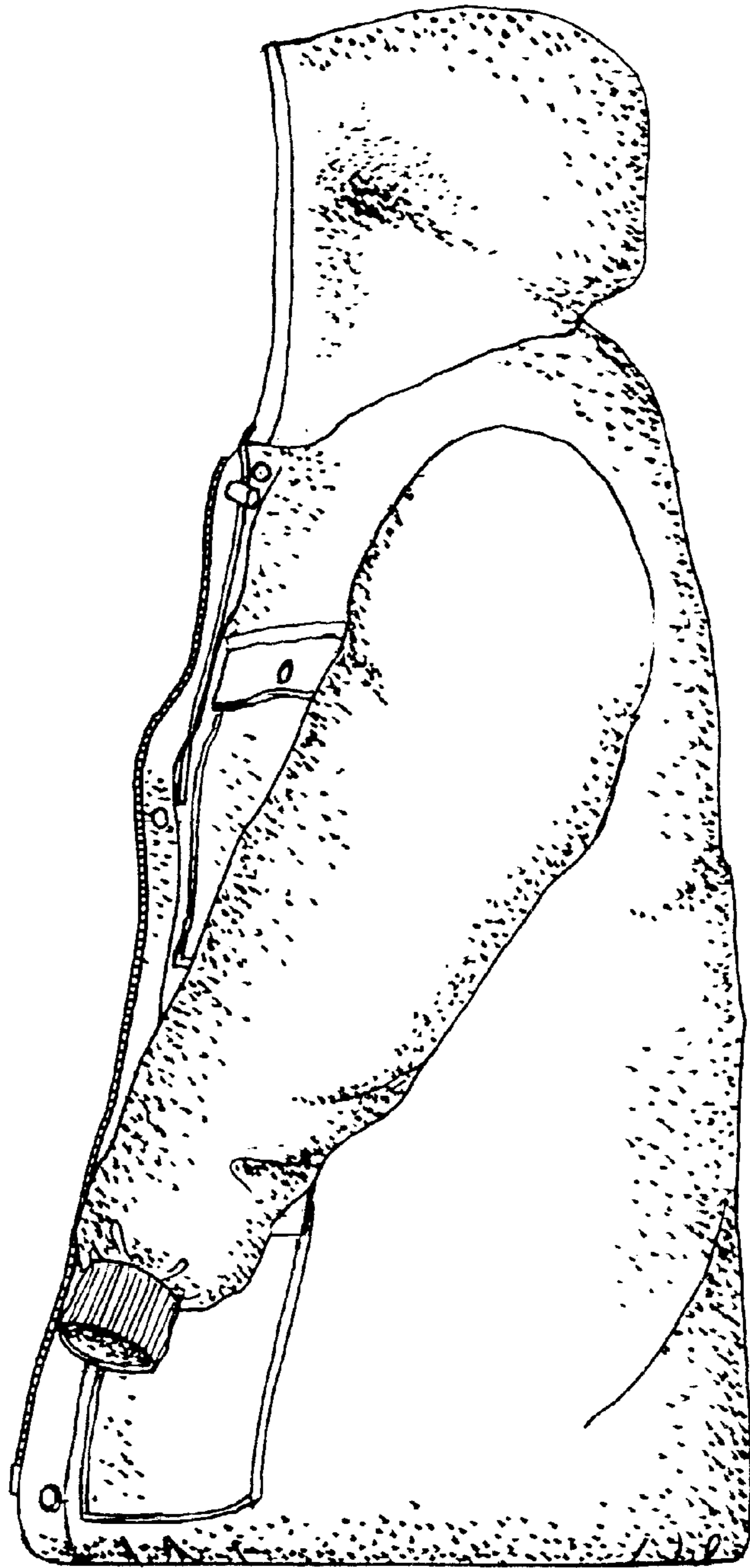
*Fig. 2*



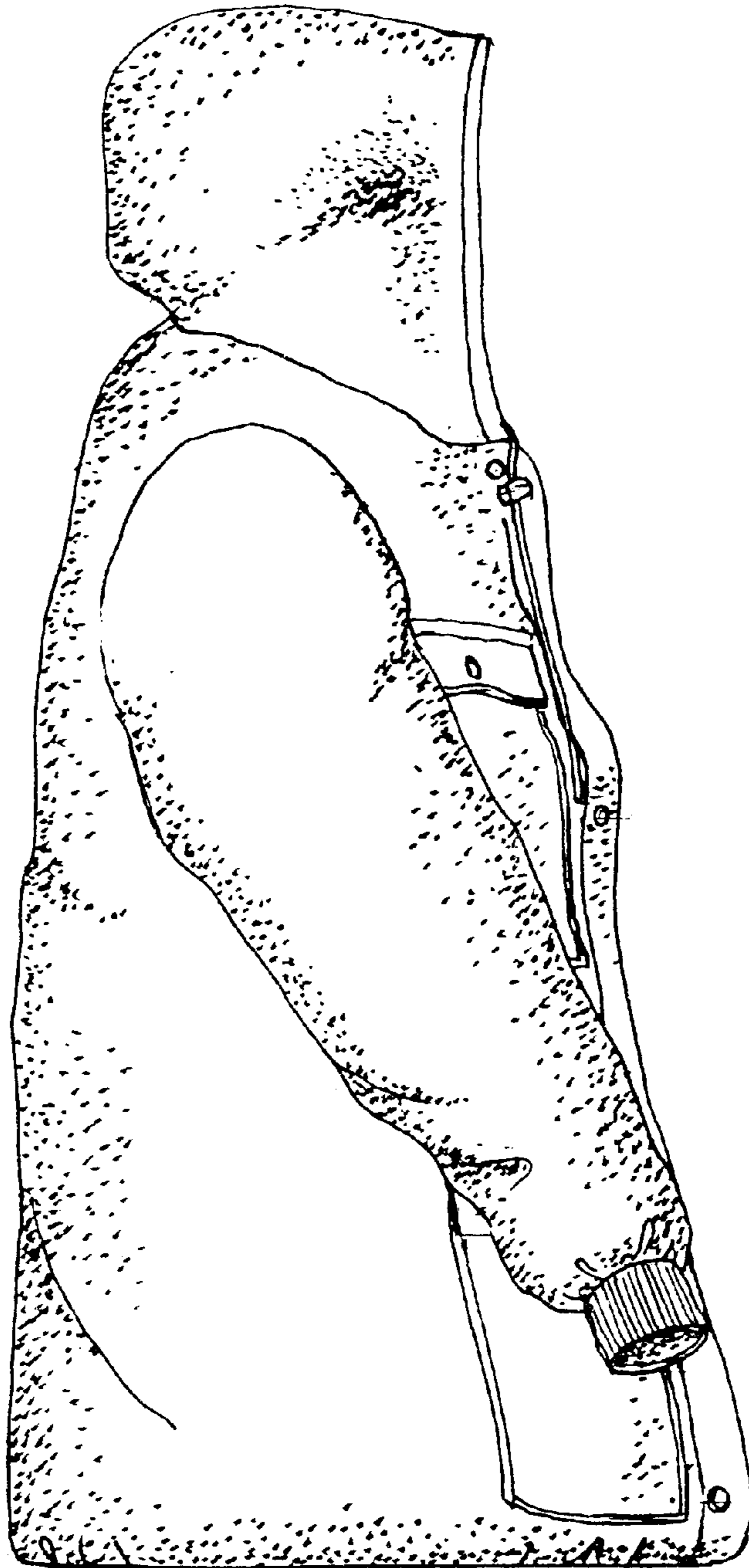
*Fig. 3*



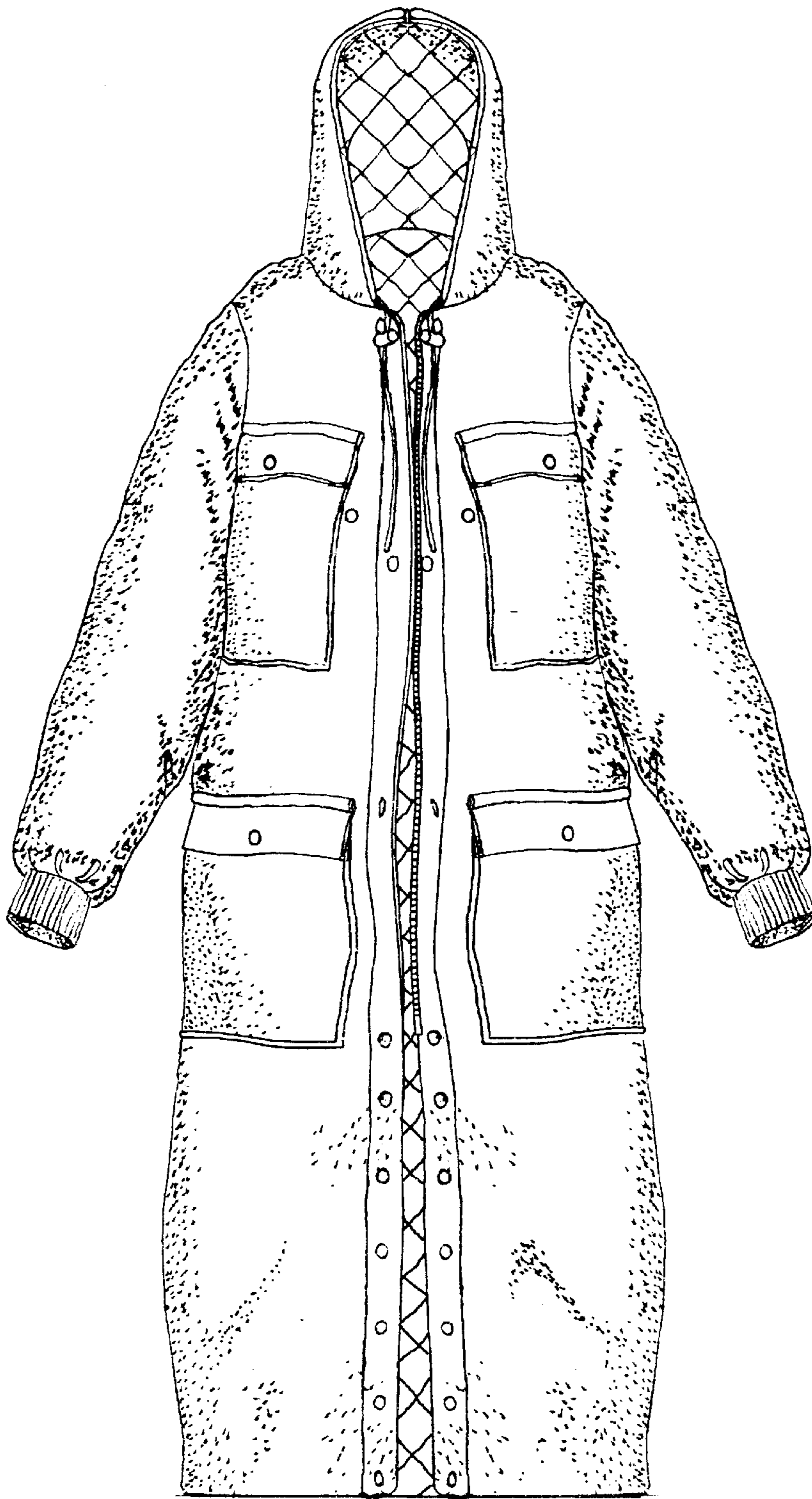
*Fig. 4*



*Fig. 5*

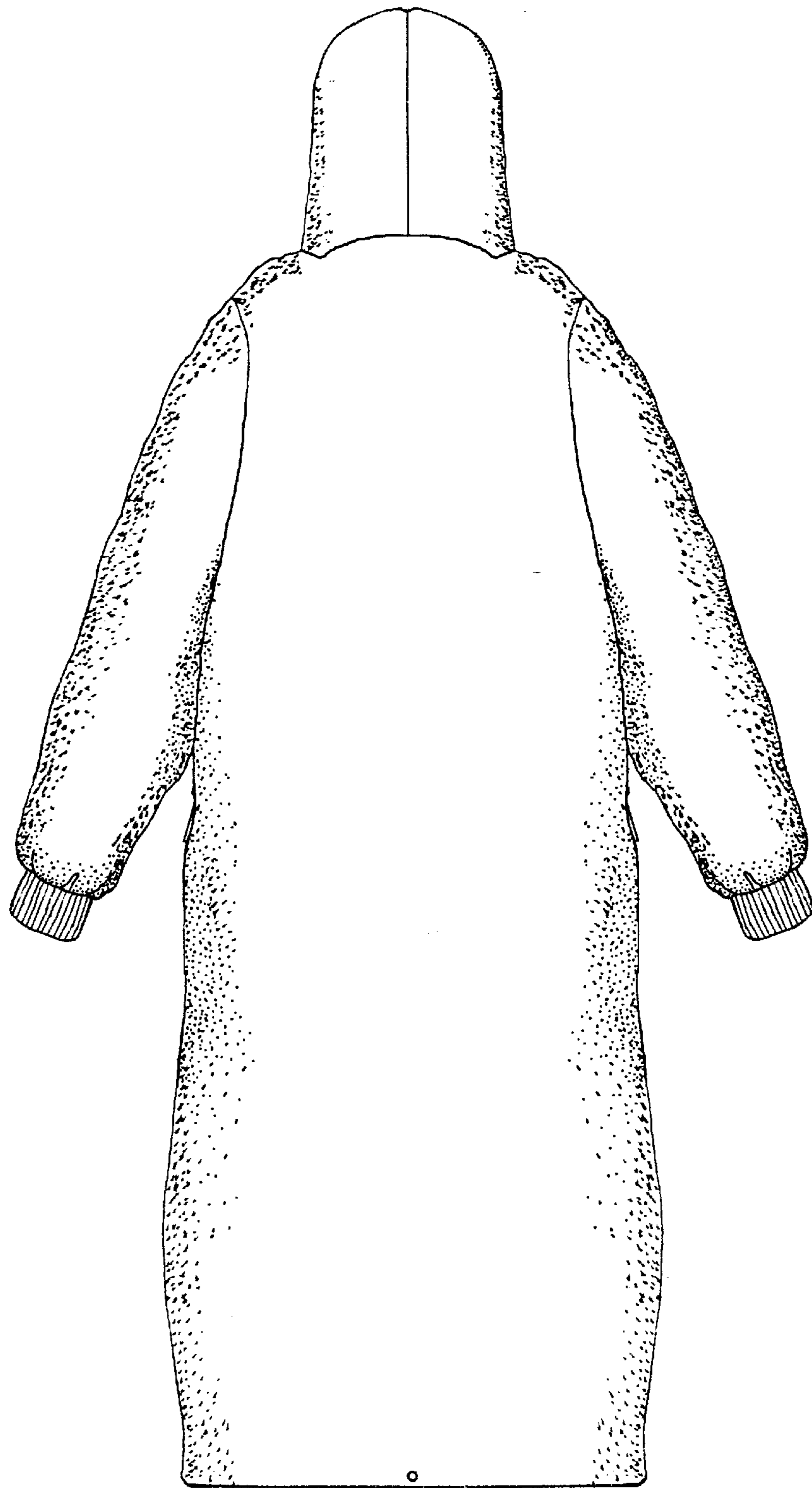


*Fig. 6*

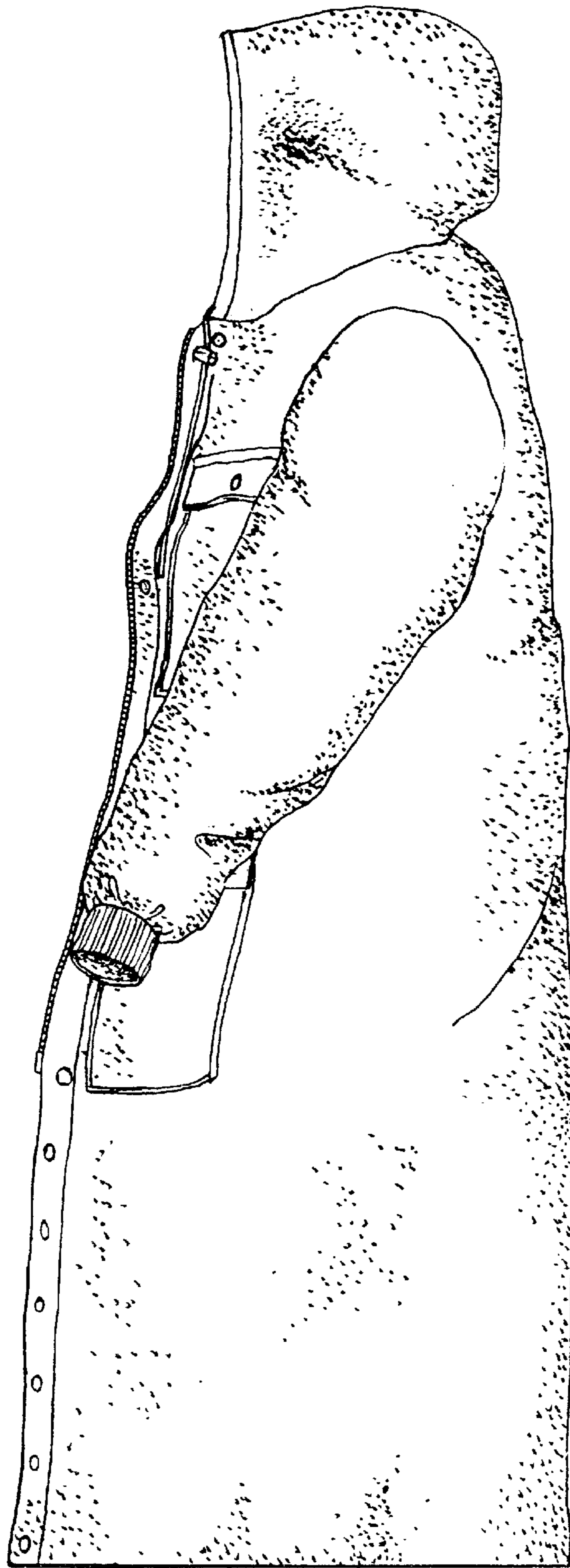


*Fig. 7*

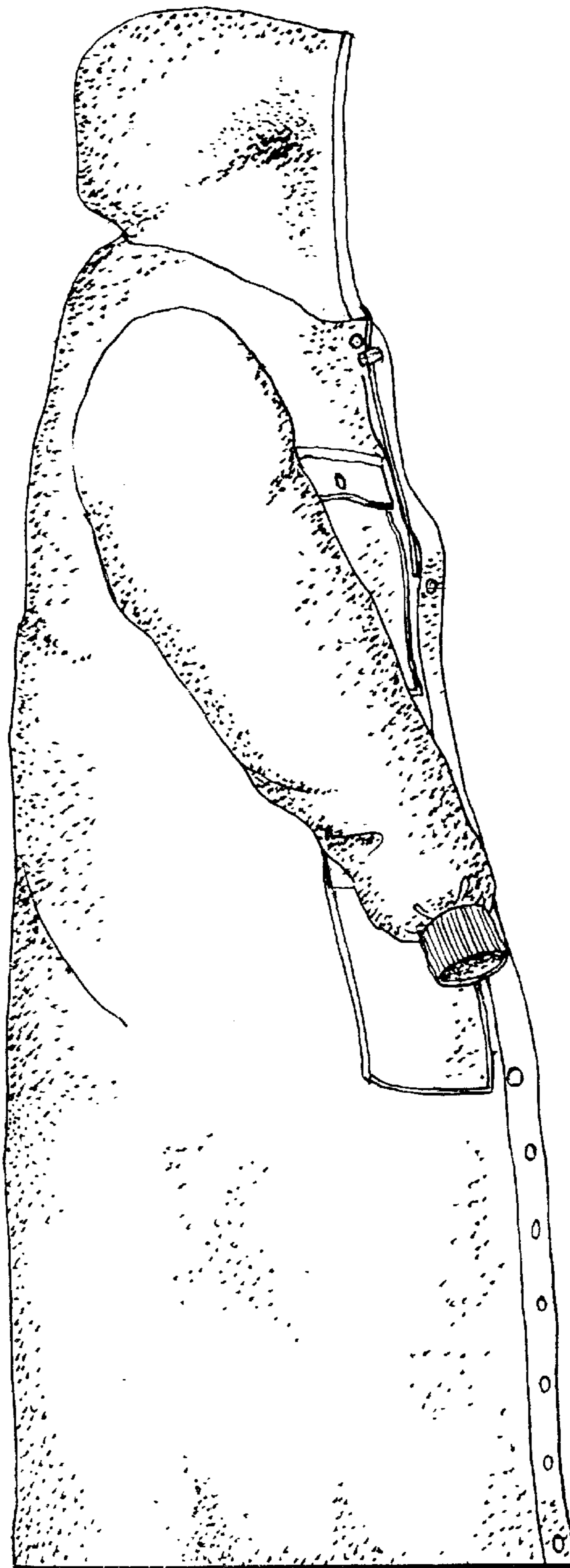




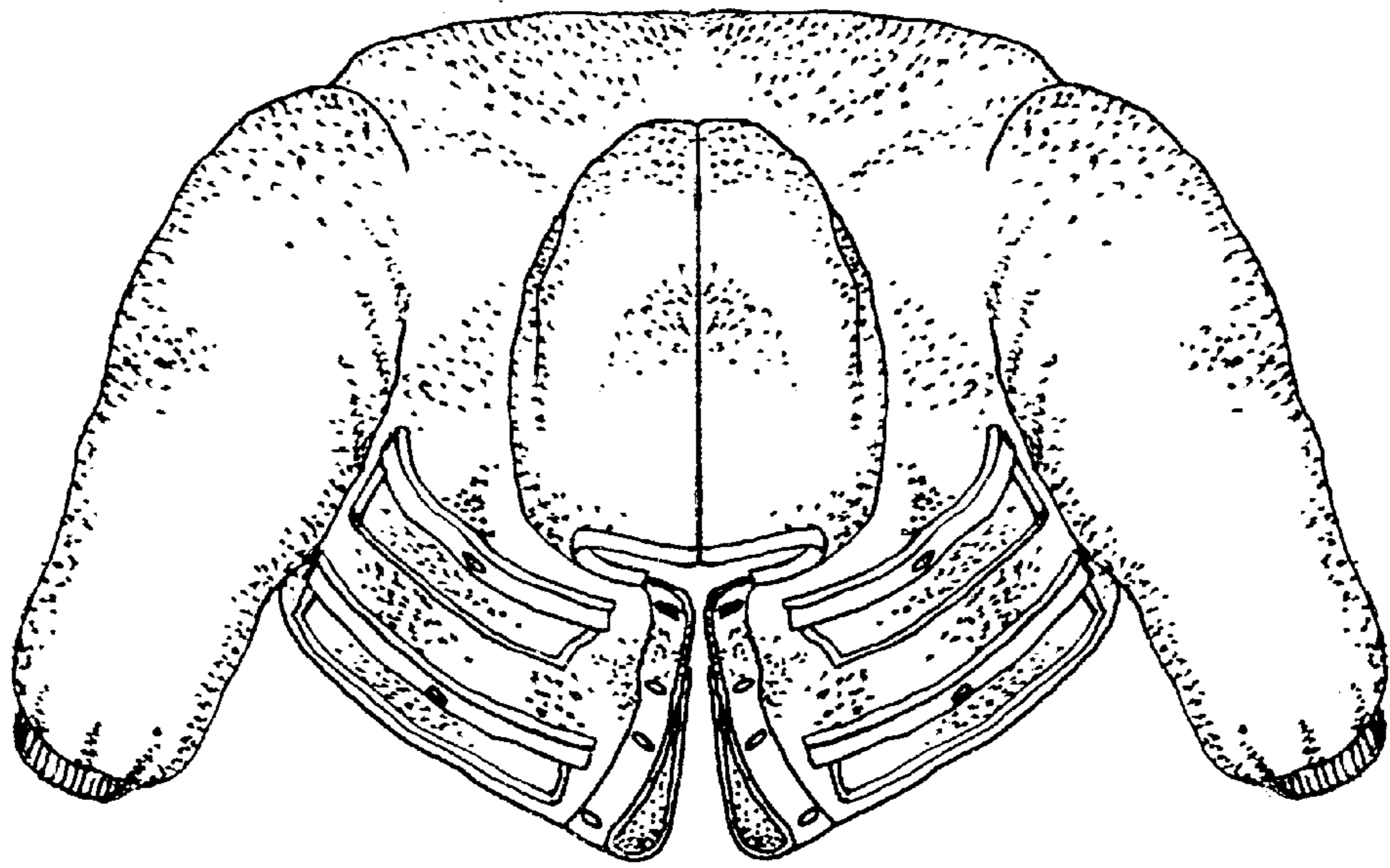
*Fig. 8*



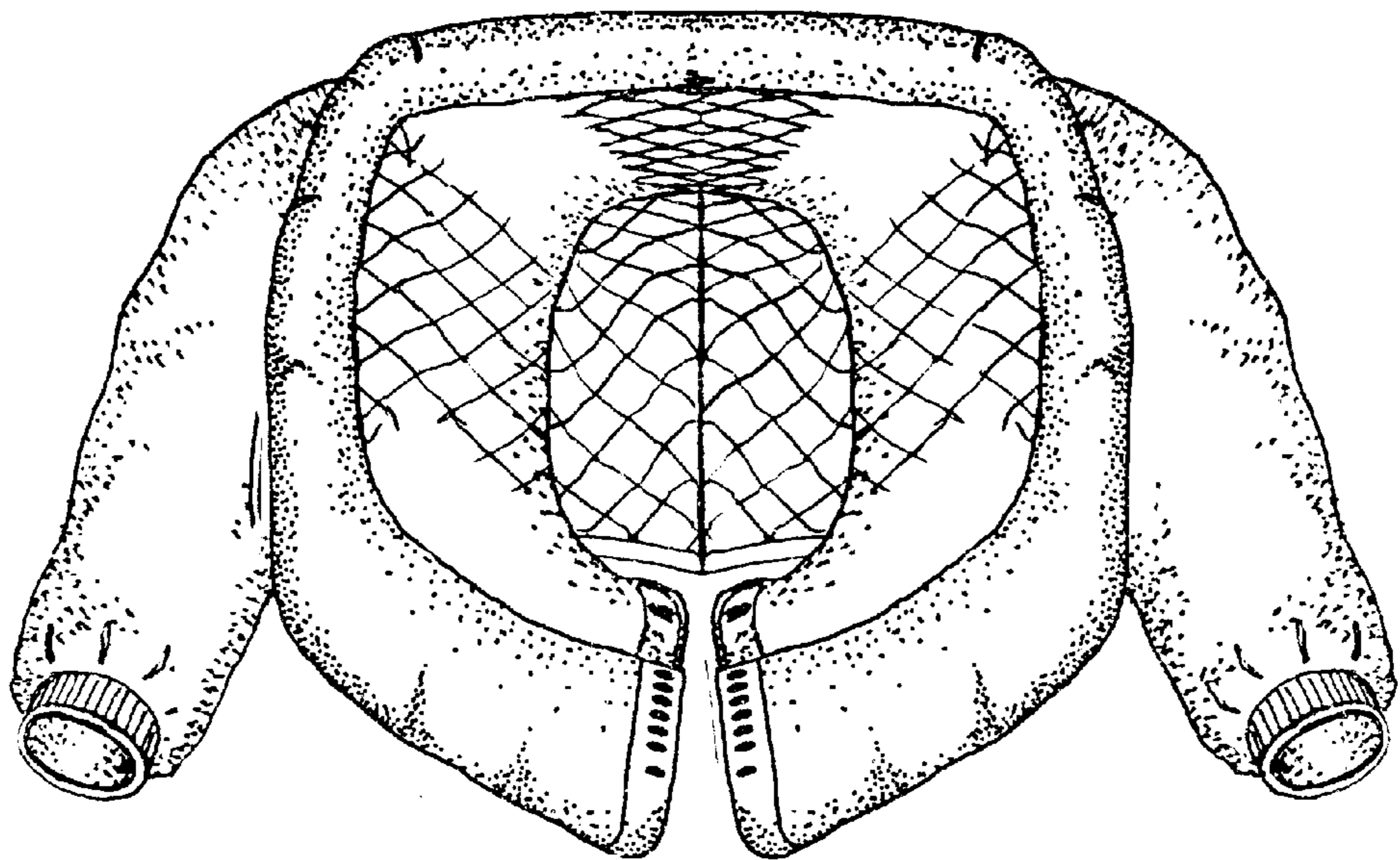
*Fig. 9*



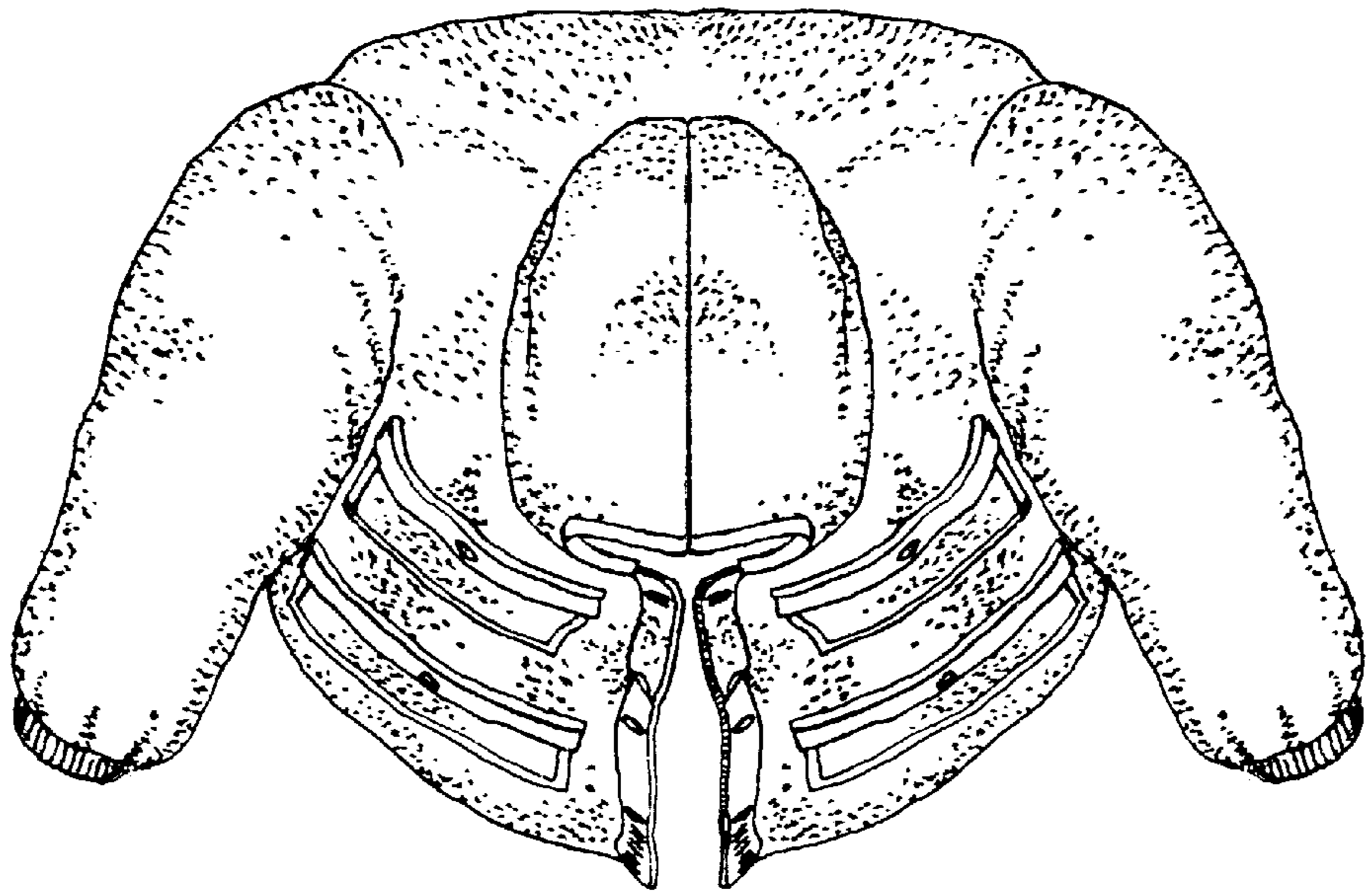
*Fig. 10*



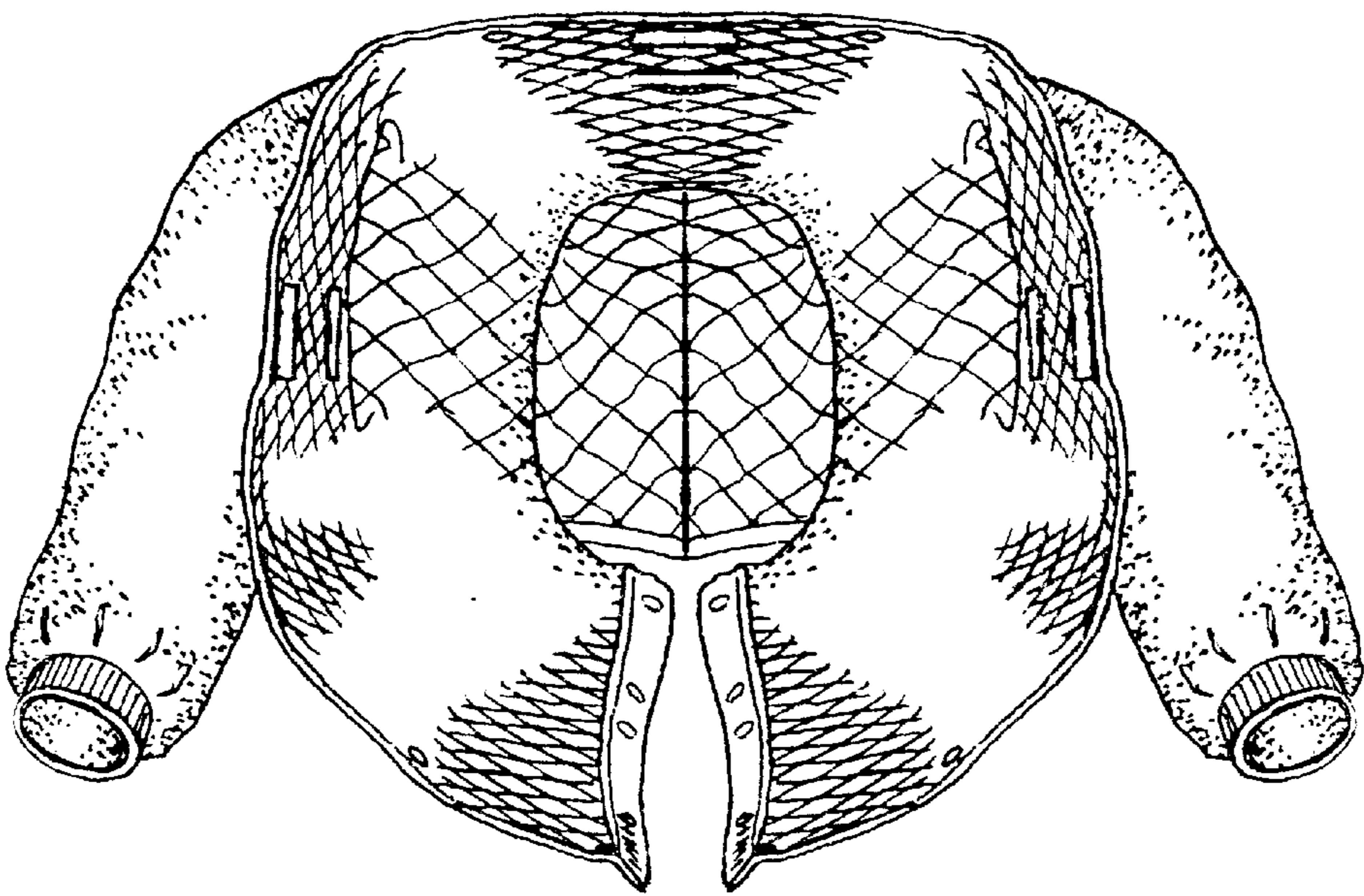
*Fig. 11*



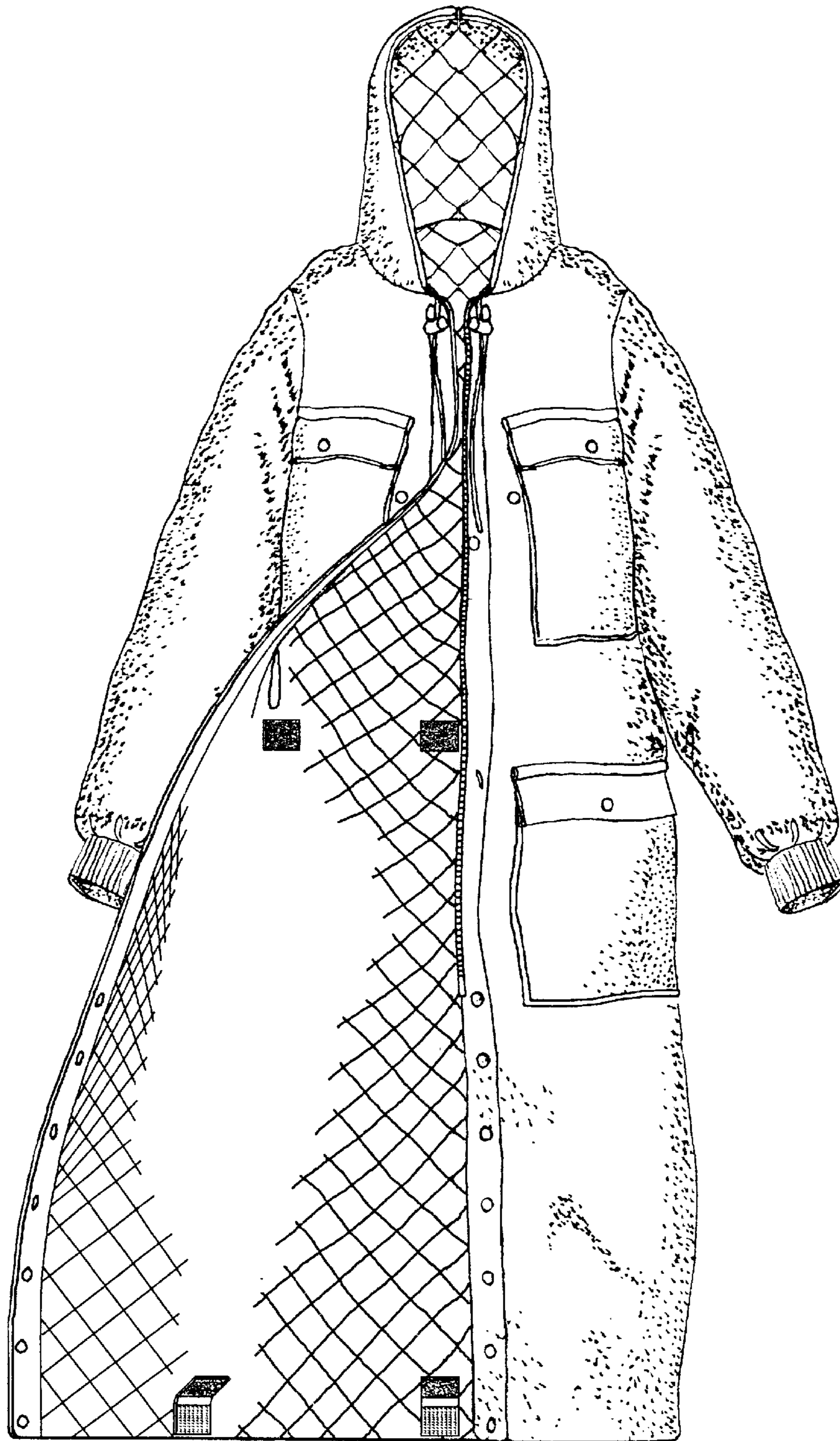
*Fig. 12*



*Fig. 13*



*Fig. 14*



*Fig. 15*