



US00D451506B1

(12) **United States Design Patent**
Schultz

(10) **Patent No.:** **US D451,506 S**

(45) **Date of Patent:** **** Dec. 4, 2001**

(54) **USER OPERATABLE DIGITAL DEVICE**

(75) **Inventor:** **David Evan Schultz**, Indianapolis, IN (US)

(73) **Assignee:** **Thomson Licensing S.A.**, Boulogne (FR)

(**) **Term:** **14 Years**

(21) **Appl. No.:** **29/116,532**

(22) **Filed:** **Jan. 4, 2000**

(51) **LOC (7) Cl.** **14-02**

(52) **U.S. Cl.** **D14/345; D14/341**

(58) **Field of Search** D14/341, 343, D14/344, 345, 218, 346, 347, 137, 138; D18/1, 2, 7; 235/145 A, 145 R; 341/22, 23; 345/156, 168, 169, 172, 173; 349/12; D10/31

(56) **References Cited**

U.S. PATENT DOCUMENTS

D. 310,093 * 8/1990 Sakaguchi et al. D18/7

D. 339,299 * 9/1993 Kawashima D10/31
D. 371,126 * 6/1996 Bro D14/138
D. 389,814 * 1/1998 Iwamoto et al. D14/345
D. 408,030 * 4/1999 Richards et al. D14/138

* cited by examiner

Primary Examiner—Freda Nunn

(74) *Attorney, Agent, or Firm*—J. S. Tripoli; F. A. Wein

(57) **CLAIM**

The ornamental design for a user operatable digital device, as shown and described.

DESCRIPTION

FIG. 1 is a rear view of a user operatable digital device showing my new design;
FIG. 2 is a front view thereof;
FIG. 3 is a side view thereof and showing deployable support legs;
FIG. 4 is a top view thereof;
FIG. 5 is a bottom view thereof; and,
FIG. 6 is a side view thereof with legs deployed.

1 Claim, 5 Drawing Sheets

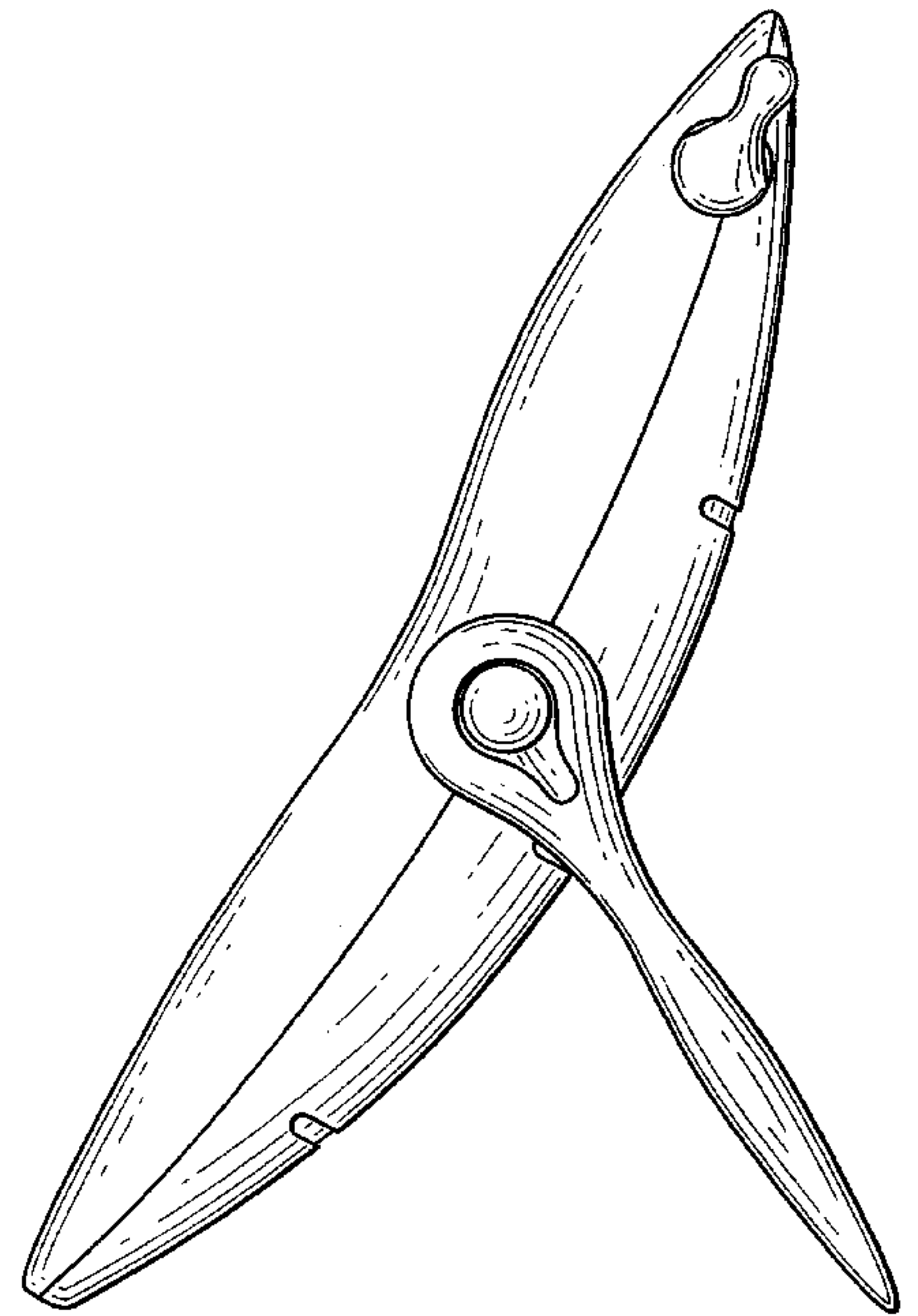
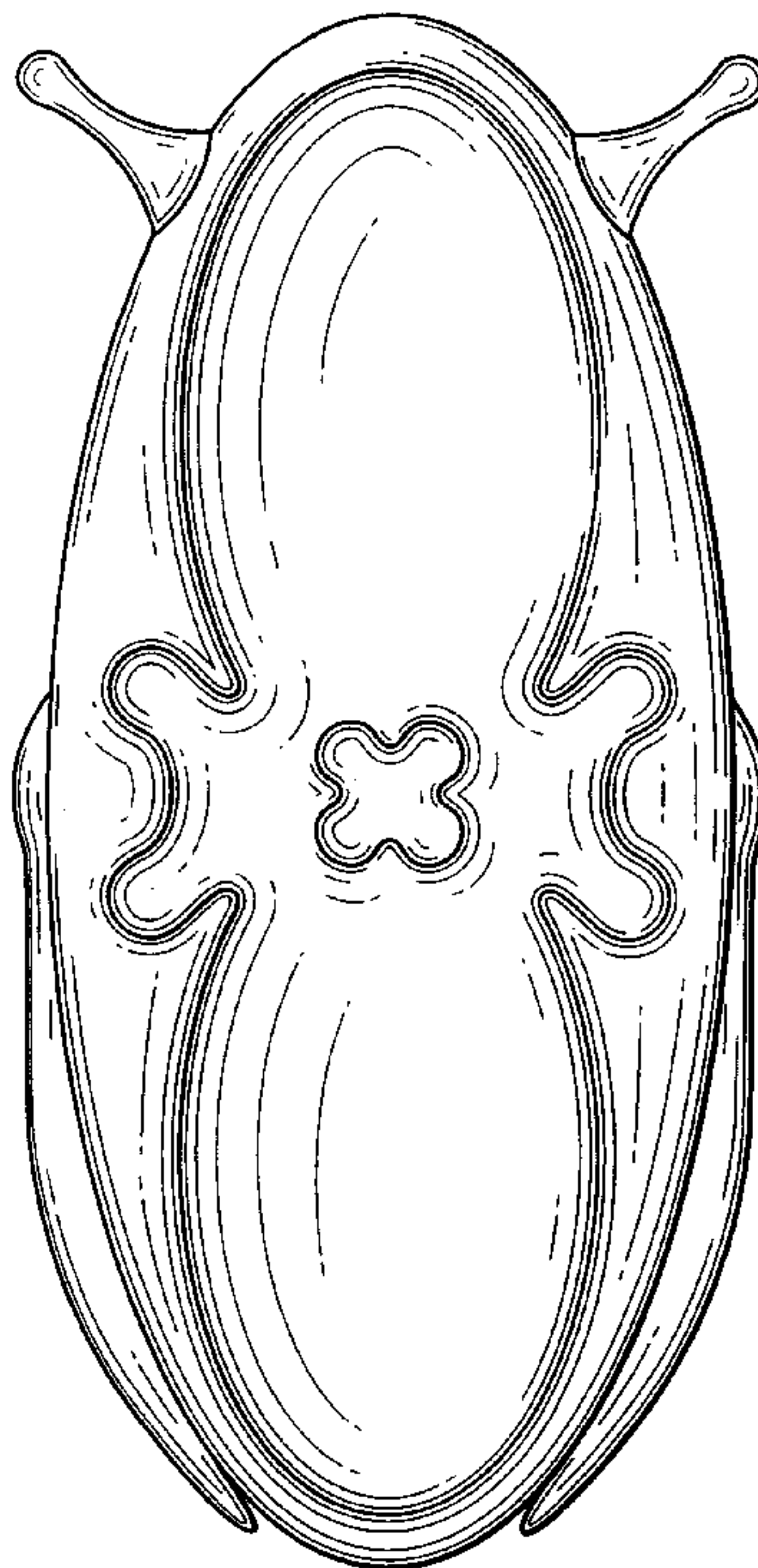
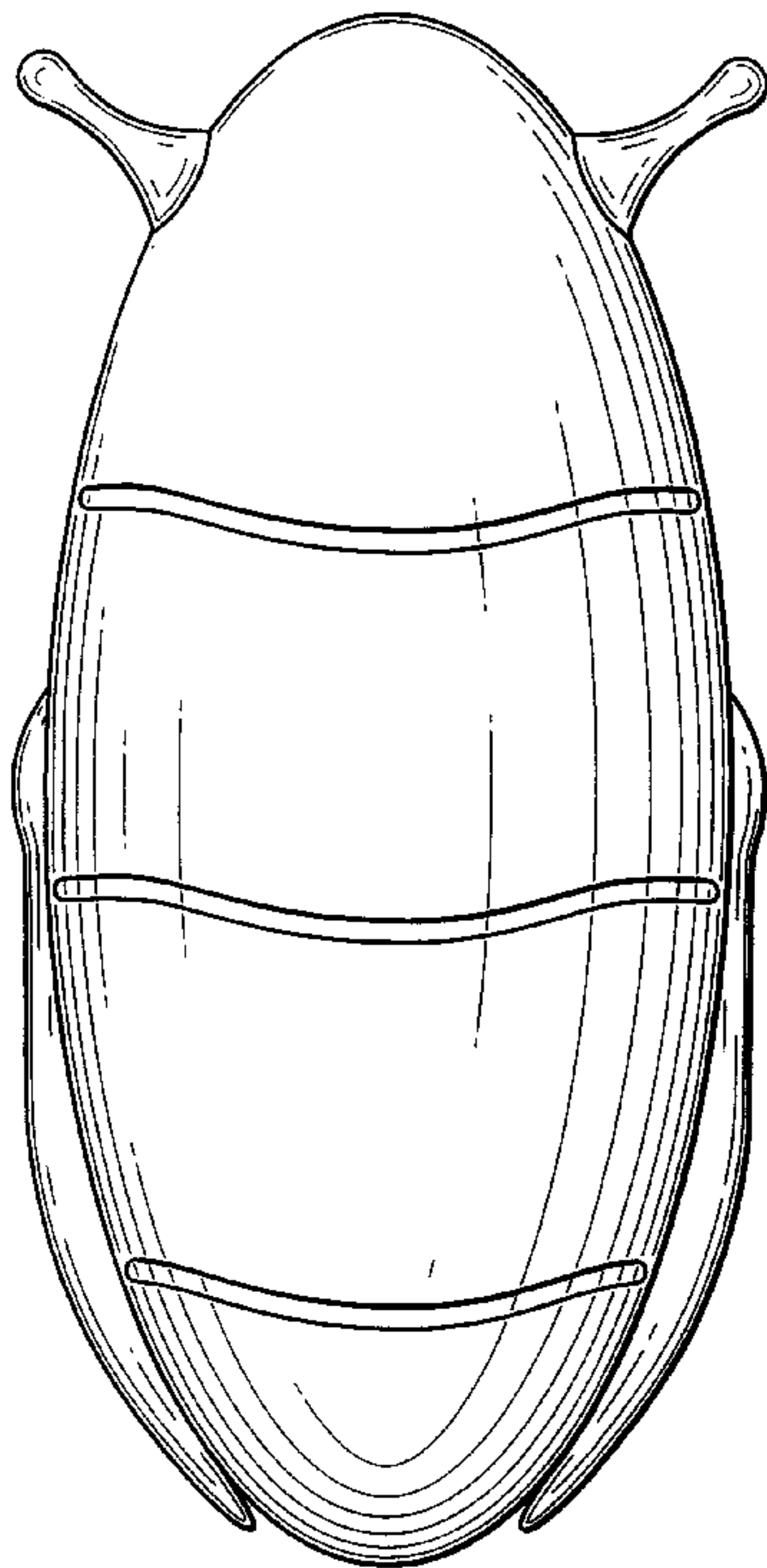

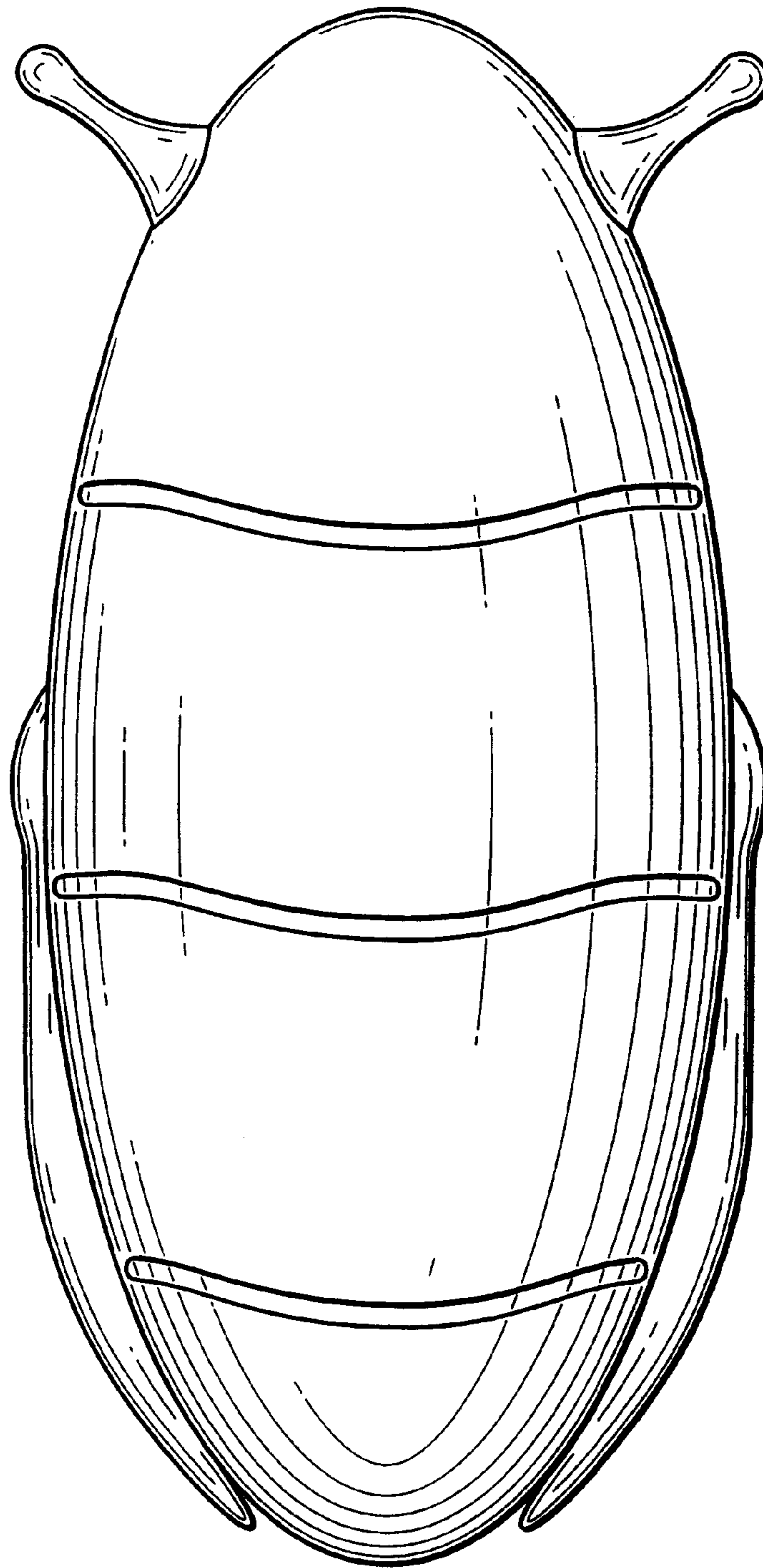

FIG. 1

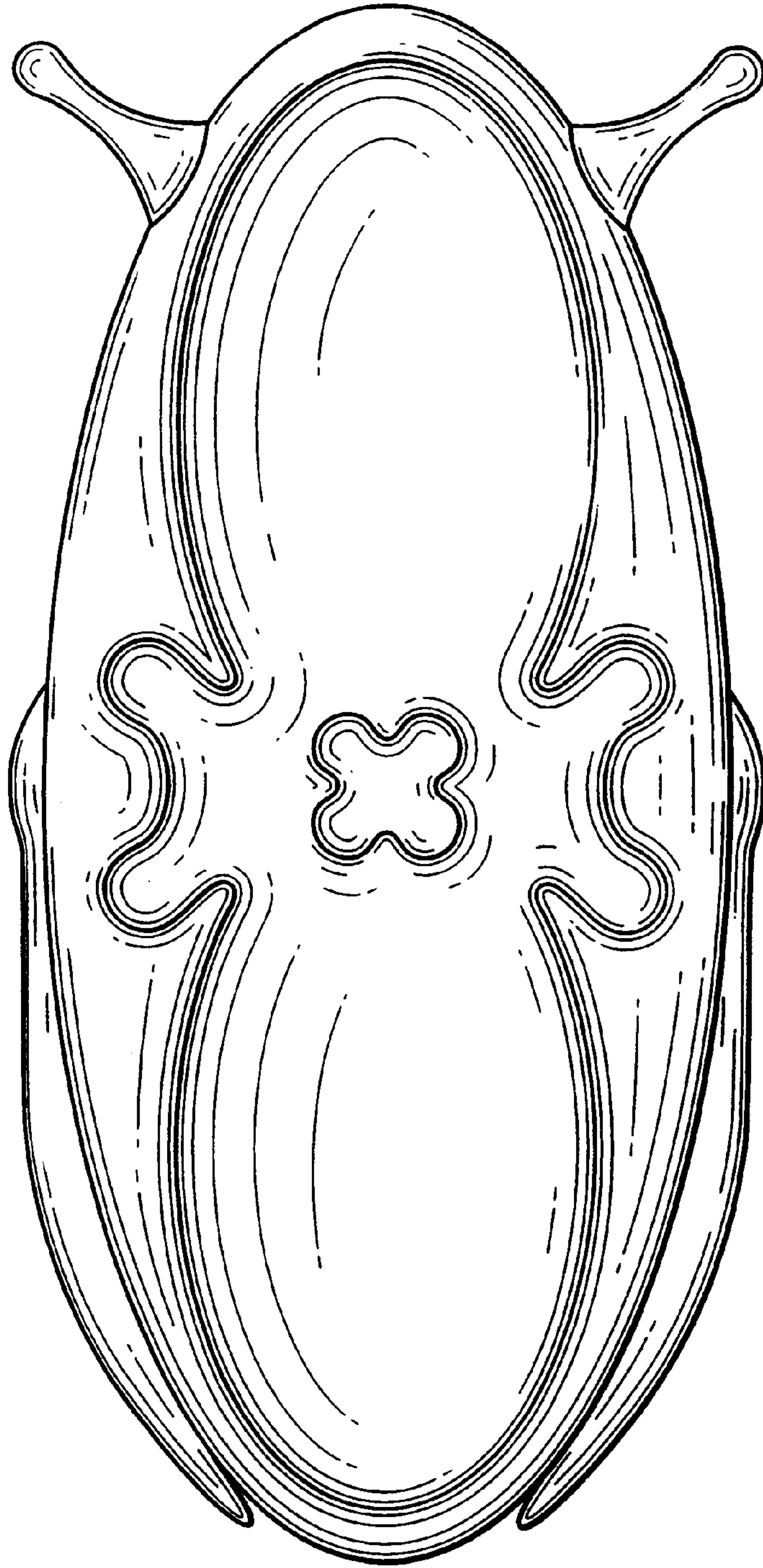

FIG. 2

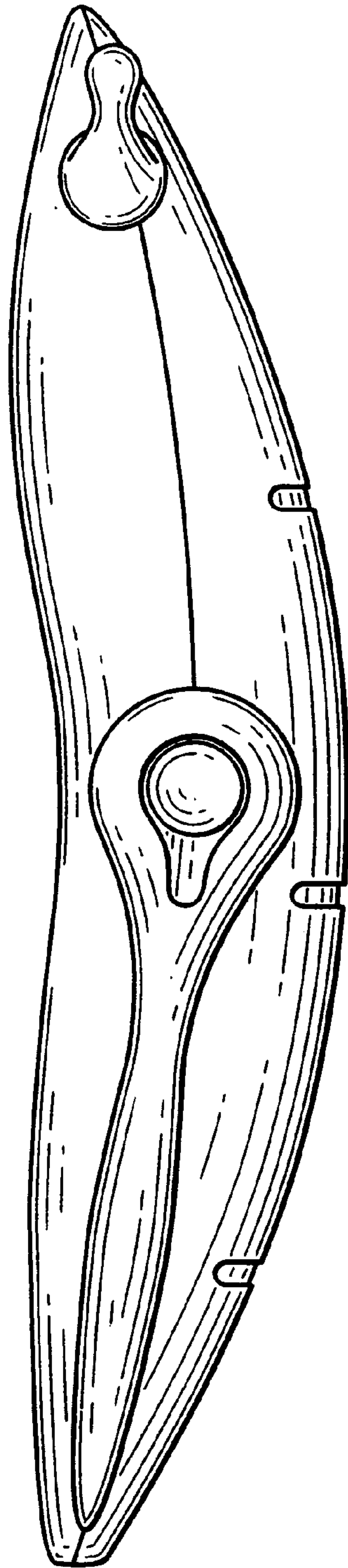

FIG. 3



FIG. 4

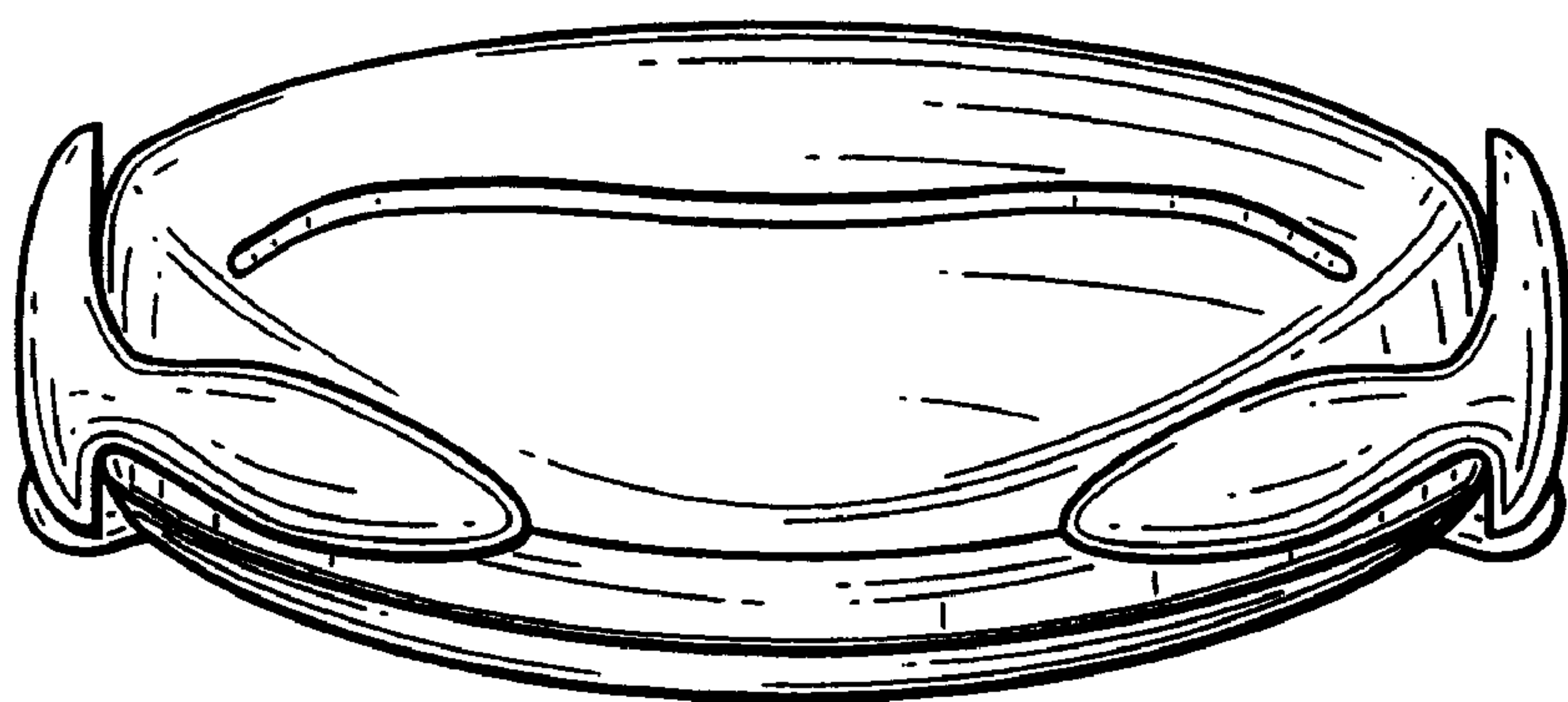

FIG. 5

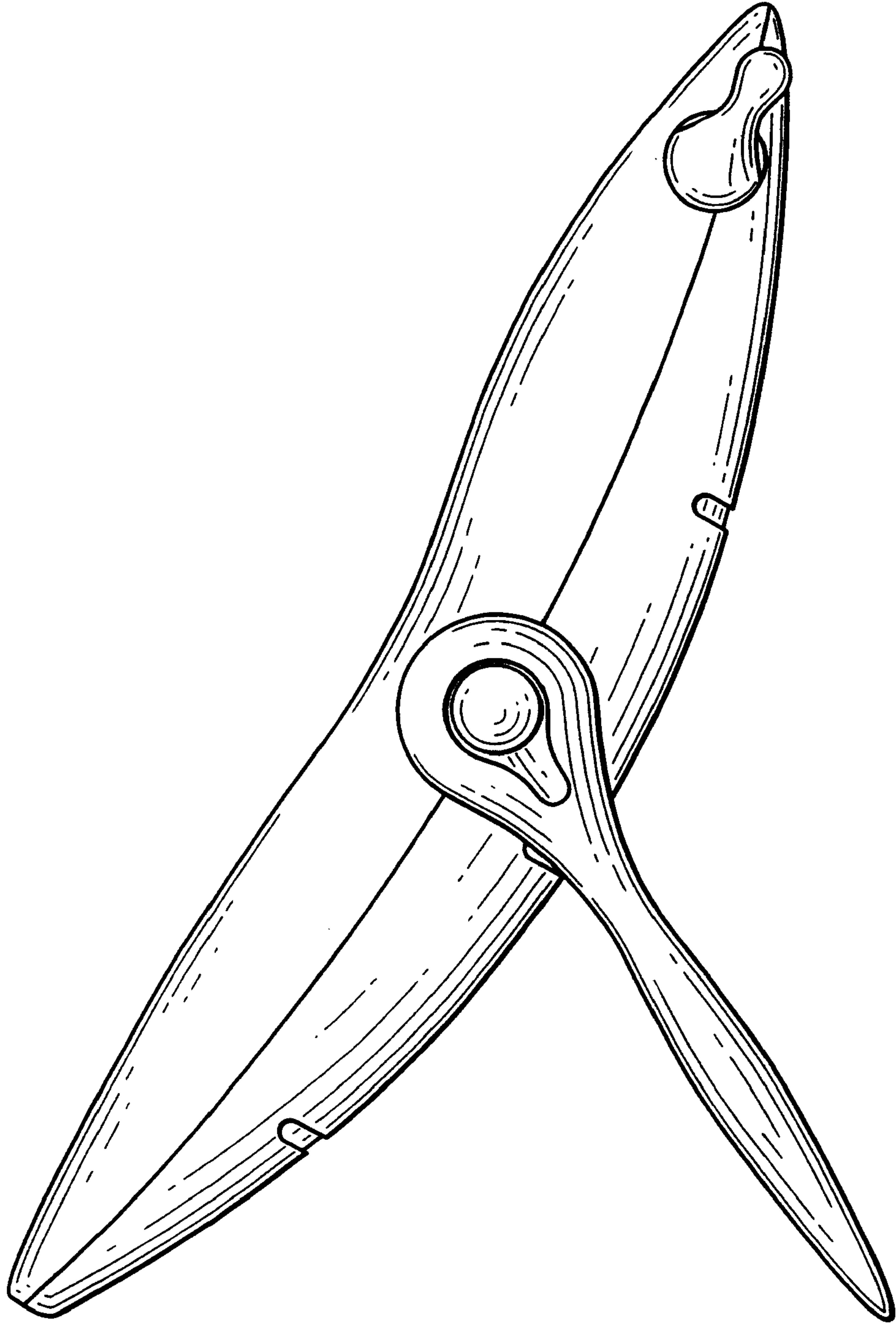

FIG. 6