



US00D451455B1

(12) **United States Design Patent**  
**Helt**

(10) **Patent No.:** **US D451,455 S**

(45) **Date of Patent:** **\*\* Dec. 4, 2001**

(54) **TIRE TREAD** 6,142,200 11/2000 Feider et al. .... 152/209.14

(75) **Inventor:** **Jean-Nicolas Helt**, Mont-Saint-Martin (FR)

(73) **Assignee:** **The Goodyear Tire & Rubber Company**, Akron, OH (US)

(\*\*) **Term:** **14 Years**

(21) **Appl. No.:** **29/139,026**

(22) **Filed:** **Mar. 23, 2001**

(51) **LOC (7) Cl.** ..... **12-15**

(52) **U.S. Cl.** ..... **D12/147**

(58) **Field of Search** ..... D12/134-152;  
152/209.1, 209.9, 209.16, 209.25, 209.27,  
902, 903

**OTHER PUBLICATIONS**

Shell Pacemark Radial TR Tire, 1999 Tread Design Guide, Jan. 1999, p. 64. 4/5.\*

Woosung SR II Tire, 1999 Tread Design Guide, Jan. 1999, p. 123. 1/3.\*

Hankook Mileage Plus GT Tire, Modern Tire Dealer, Feb. 2000, rear cover.\*

\* cited by examiner

*Primary Examiner*—Robert M. Spear

(74) *Attorney, Agent, or Firm*—David L. King

(57) **CLAIM**

The ornamental Design for a tire tread, as shown and described.

(56) **References Cited**

**U.S. PATENT DOCUMENTS**

D. 364,367	11/1995	Klepper et al. ....	D12/146
D. 402,943	12/1998	Albert et al. ....	D12/147
D. 403,994	1/1999	Williams ....	D12/146
D. 405,034	2/1999	Takada ....	D12/146
D. 412,870	8/1999	Weber et al. ....	D12/146
D. 421,942 *	3/2000	Fierro et al. ....	D12/146
4,724,878	2/1988	Kabe et al. ....	152/209 R
5,238,038	8/1993	Glover et al. ....	152/209 R
5,293,918	3/1994	Tsuda et al. ....	152/209 R
5,370,168	12/1994	Boiocchi et al. ....	152/209 R
5,580,404	12/1996	Hutzky ....	152/209 R
6,082,424	7/2000	Miyazaki ....	152/209.14
6,116,309	9/2000	Gillard et al. ....	152/209.14

**DESCRIPTION**

FIG. 1 is a perspective view of a tire tread showing our new design, it being understood that the pattern repeats uniformly throughout the circumference of the tread;

FIG. 2 is a front elevational view thereof;

FIG. 3 is a side elevational view thereof, the opposite side elevational view being identical thereto; and,

FIG. 4 is an enlarged fragmentary perspective view.

In the drawings, the broken lines defining the inner bead of the sidewall and the peripheral boundary between the tire tread and the sidewall are for illustrative purposes only and form no part of the claimed design.

**1 Claim, 4 Drawing Sheets**

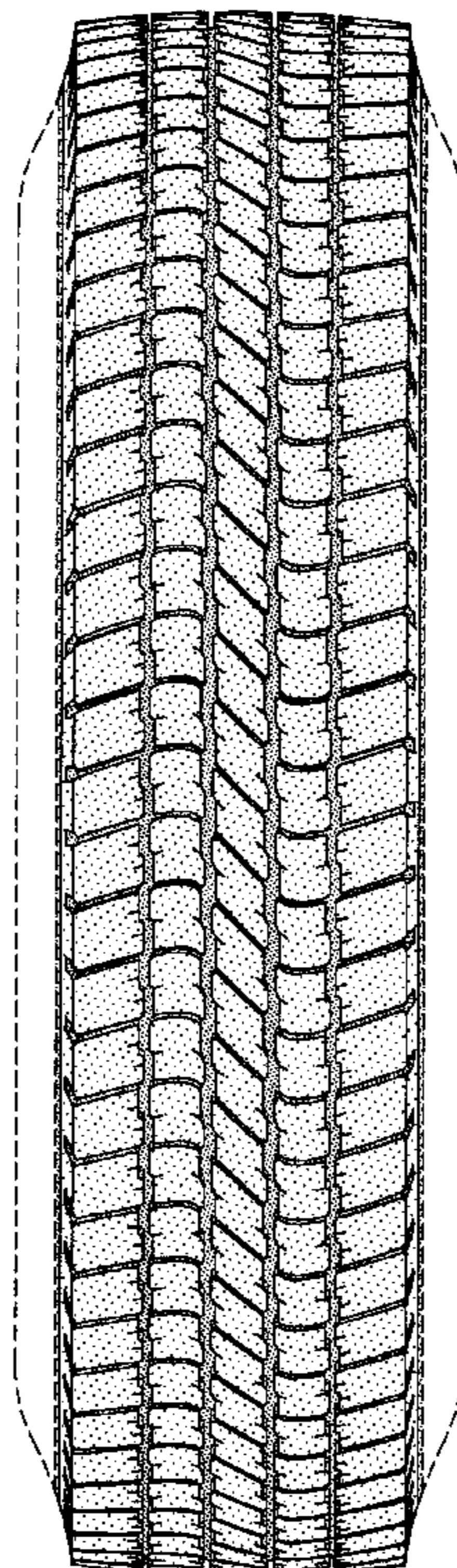

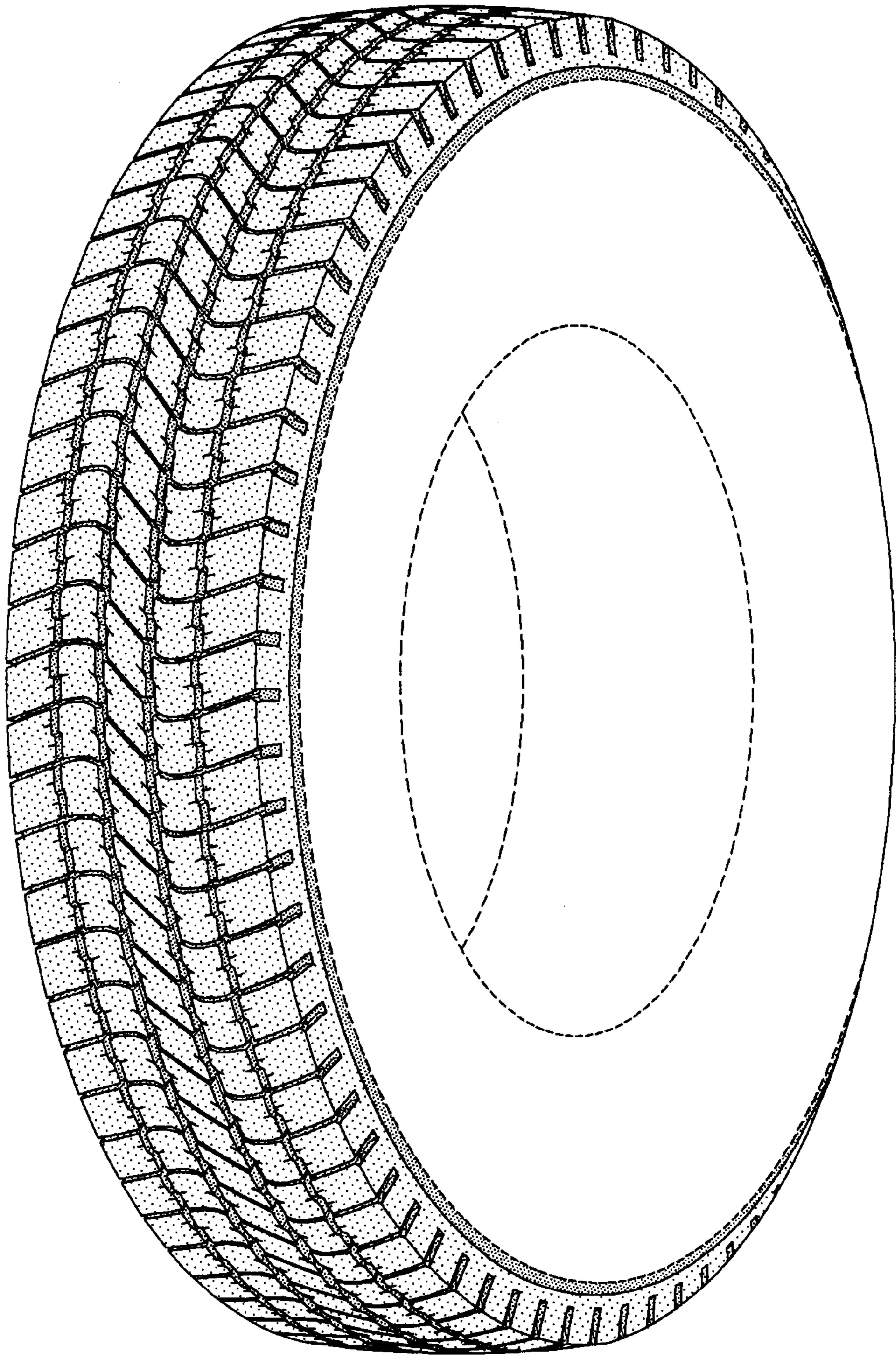

FIG-1



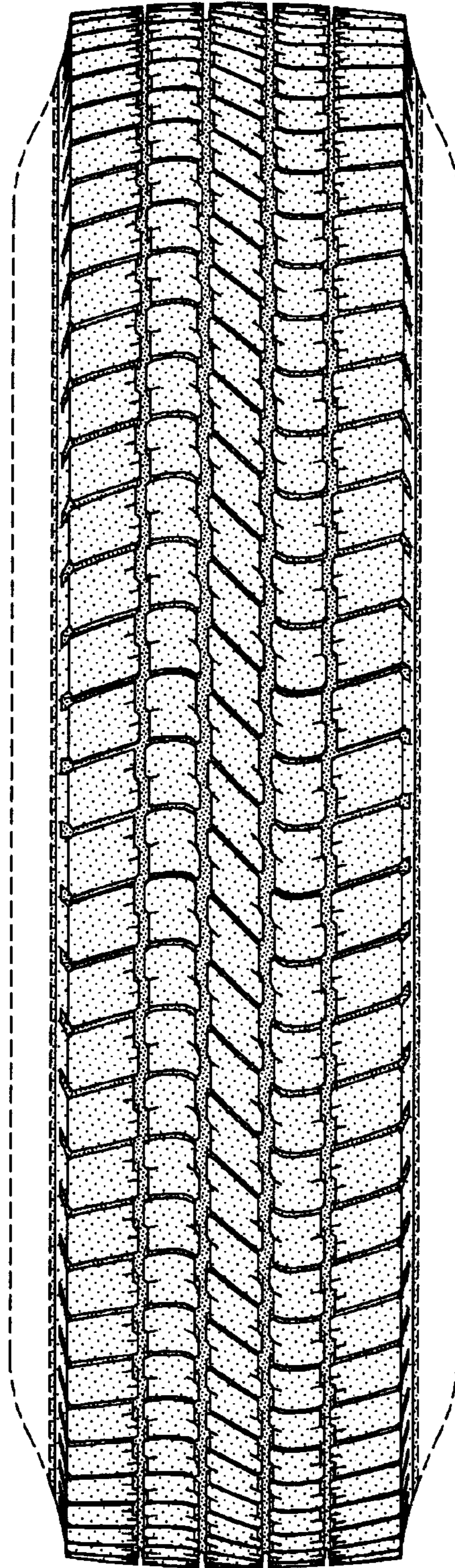

FIG-2

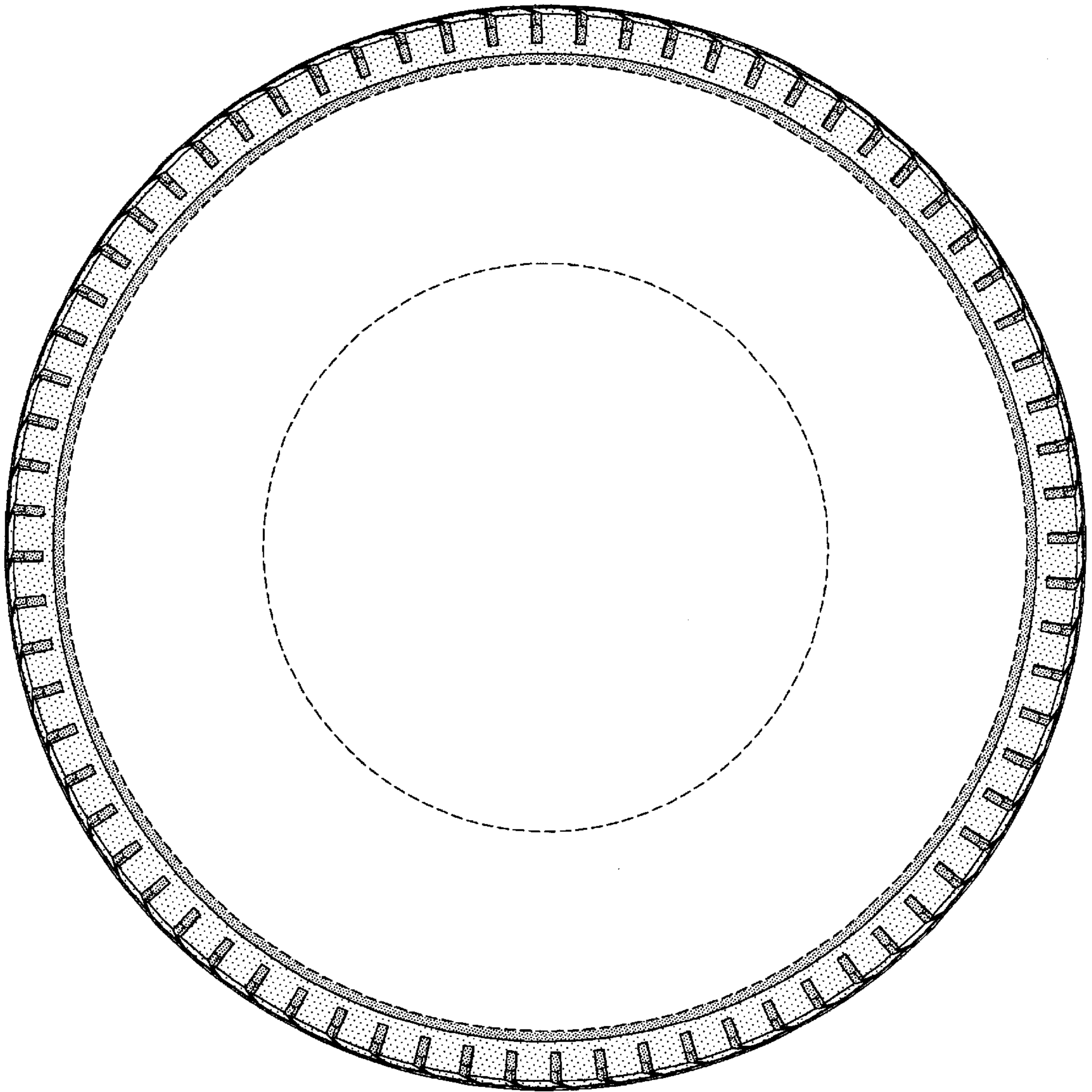

FIG-3



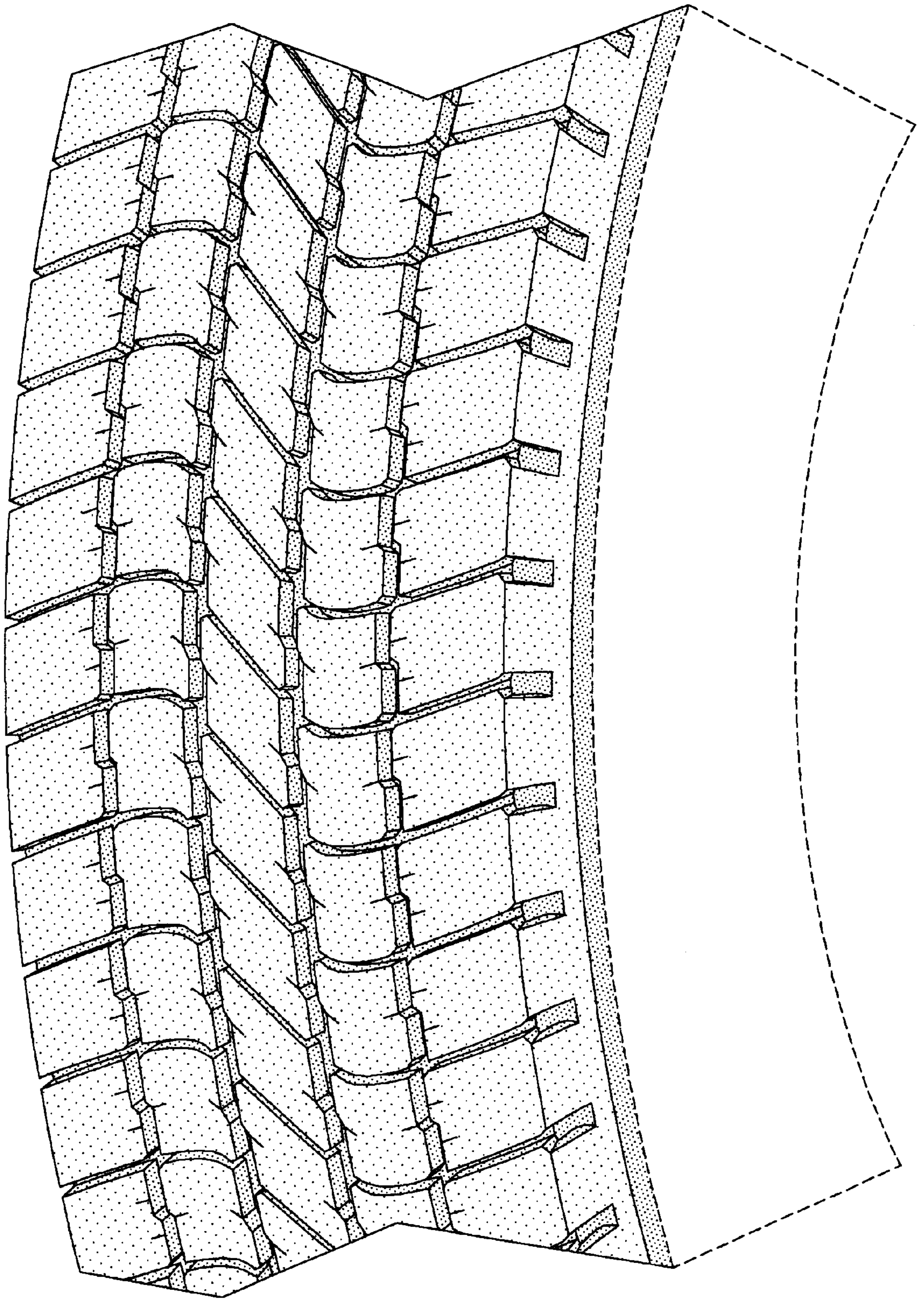

FIG-4