



US00D451450B1

(12) **United States Design Patent**
Smith

(10) **Patent No.:** **US D451,450 S**

(45) **Date of Patent:** **** Dec. 4, 2001**

(54) **TIRE TREAD**

(75) **Inventor:** **Scott Herman Smith**, Akron, OH (US)

(73) **Assignee:** **The Goodyear Tire & Rubber Company**, Akron, OH (US)

(**) **Term:** **14 Years**

(21) **Appl. No.:** **29/134,572**

(22) **Filed:** **Dec. 22, 2000**

(51) **LOC (7) Cl.** **12-15**

(52) **U.S. Cl.** **D12/147**

(58) **Field of Search** D12/500, 505,
D12/506, 507, 515, 516, 517, 518, 519,
520, 524, 531, 532, 576, 579, 584, 602,
603; 152/209.1, 209.8, 209.13, 209.16,
209.25, 901, 902, 903

(56) **References Cited**

U.S. PATENT DOCUMENTS

D. 45,723 * 5/1914 Nichols et al. D12/576

OTHER PUBLICATIONS

Yokohama A008RS Tire, 1999 Tread Design Guide, Jan. 1999, p. 78. 1/1.*

* cited by examiner

Primary Examiner—Robert M. Spear

(74) *Attorney, Agent, or Firm*—David L. King

(57) **CLAIM**

The ornamental Design for a tire tread, as shown and described.

DESCRIPTION

FIG. 1 is a perspective view of a tire tread showing our new design, it being understood that the pattern repeats uniformly throughout the circumference of the tread;

FIG. 2 is a front elevational view thereof; and,

FIG. 3 is a side elevational view thereof, the opposite side elevational view being identical thereto.

In the drawings, the broken lines defining the sidewall and inner bead and the peripheral boundary between the tire tread and the sidewall are for illustrative purposes only and form no part of the claimed design.

1 Claim, 3 Drawing Sheets

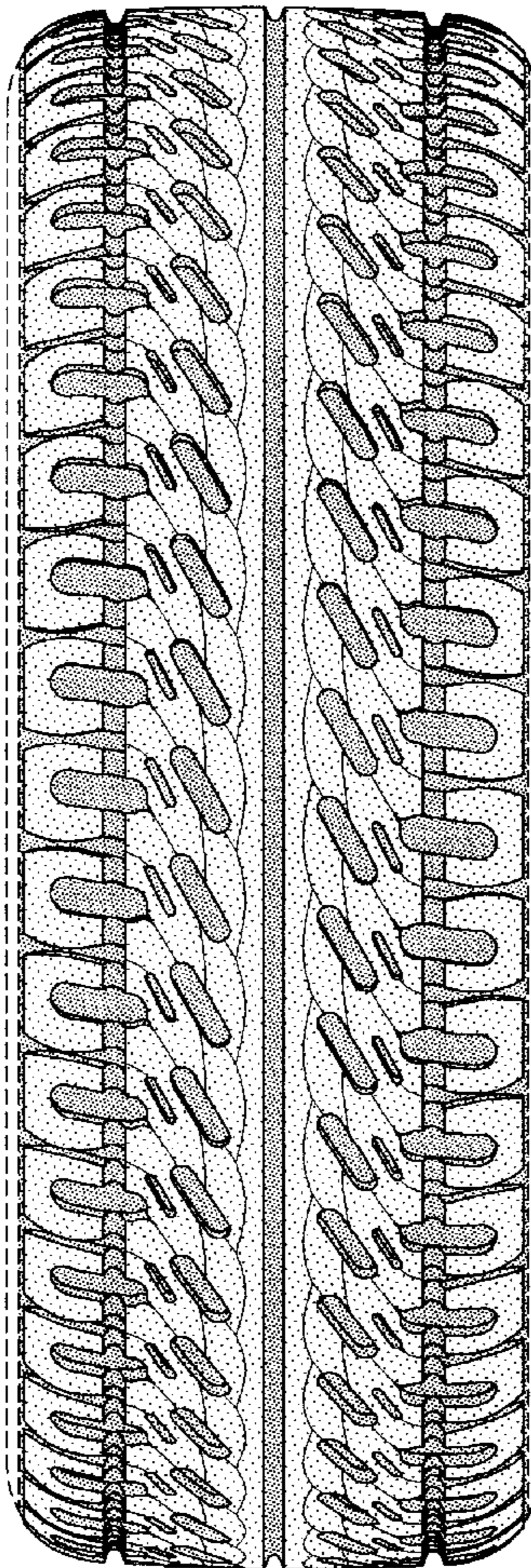

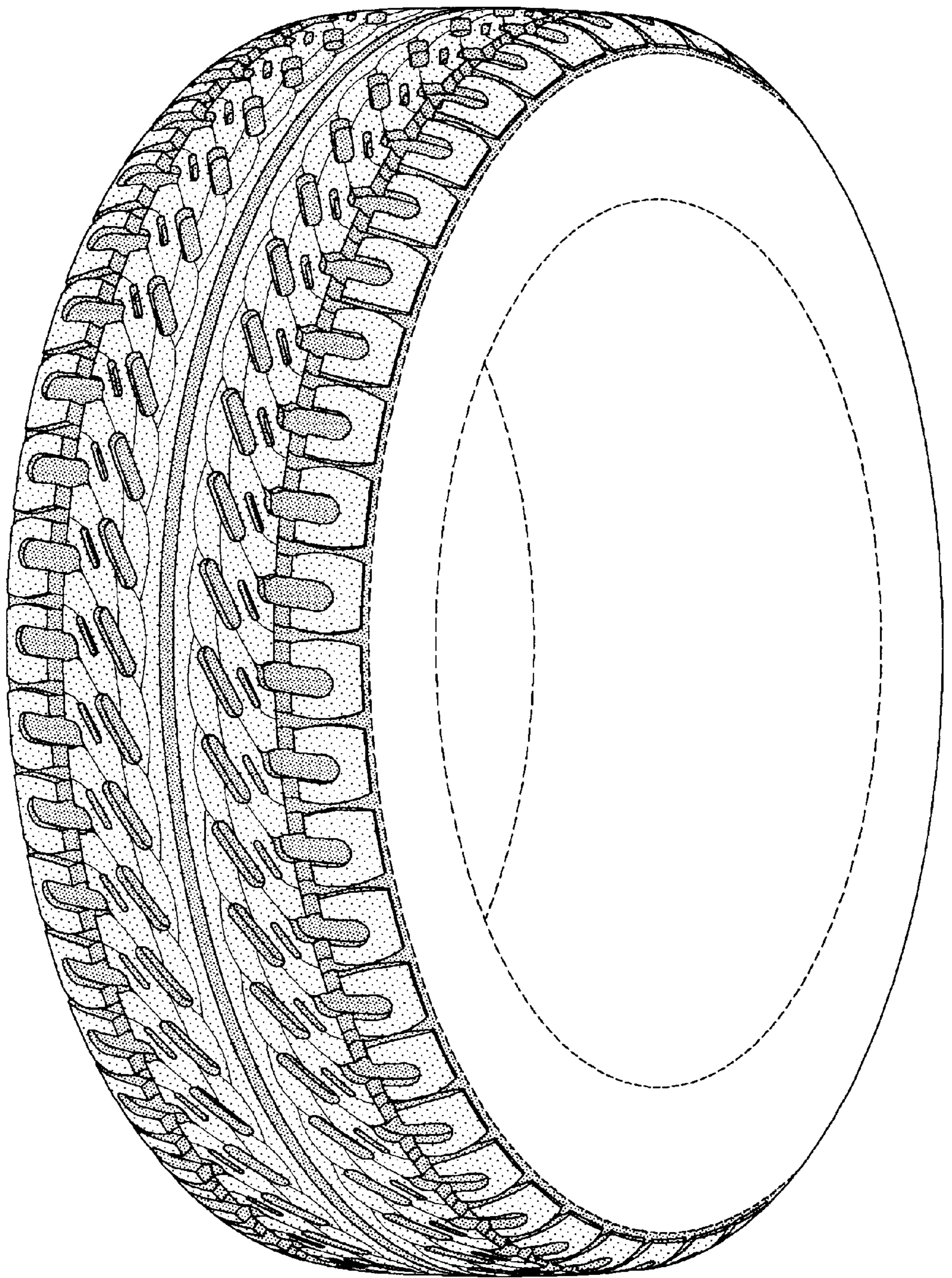

FIG-1

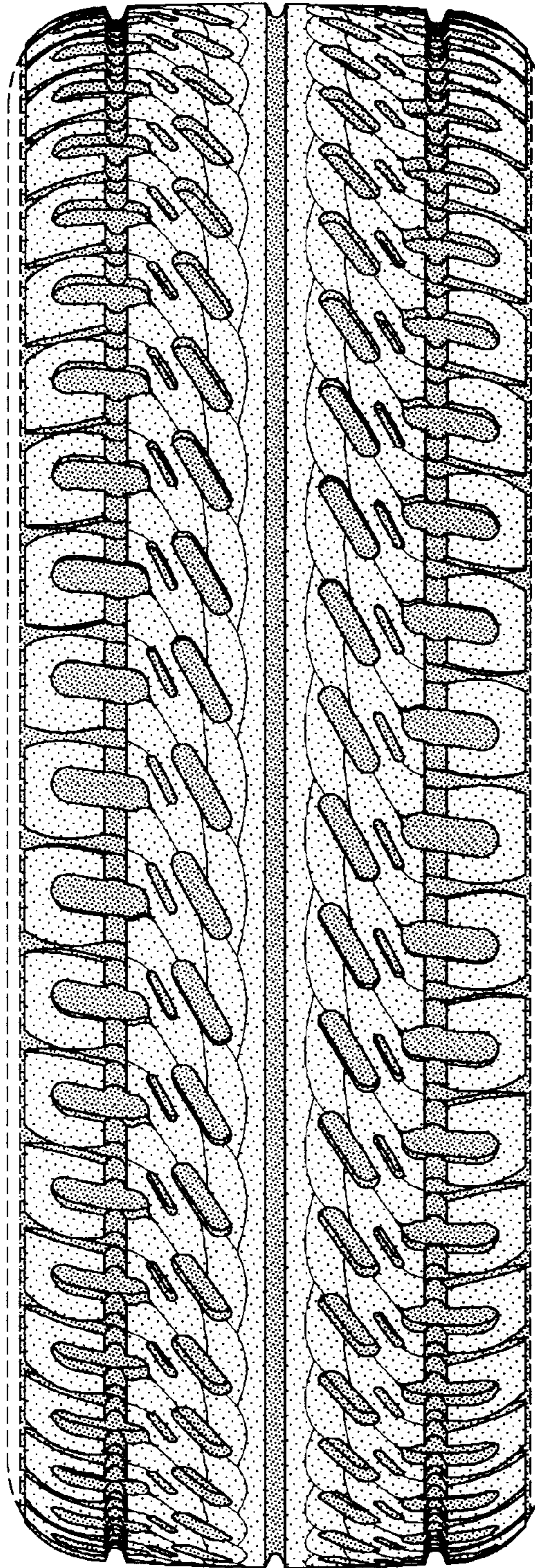

FIG-2

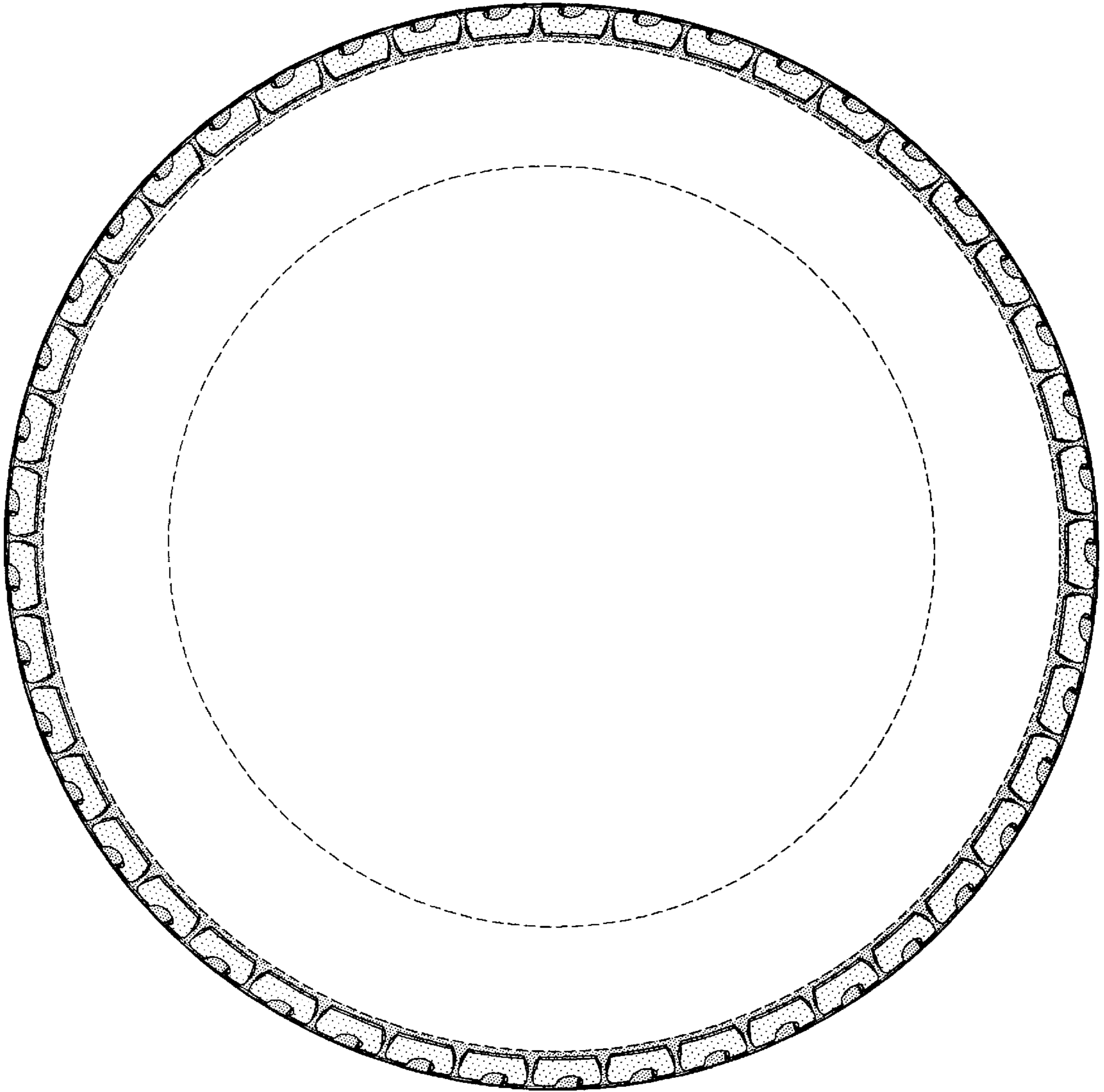

FIG-3