

US00D451448B1

(12) **United States Design Patent** (10) **Patent No.:** **US D451,448 S**
Maxwell (45) **Date of Patent:** **** Dec. 4, 2001**

(54) **TIRE TREAD**

(75) Inventor: **Paul Bryan Maxwell, Kent, OH (US)**

(73) Assignee: **The Goodyear Tire & Rubber Company, Akron, OH (US)**

(**) Term: **14 Years**

(21) Appl. No.: **29/134,384**

(22) Filed: **Dec. 20, 2000**

(51) **LOC (7) Cl.** **12-15**

(52) **U.S. Cl.** **D12/147**

(58) **Field of Search** **D12/134-152;**
152/209.1, 209.3, 209.9, 209.13, 209.28,
902, 903, 904

(56) **References Cited**

U.S. PATENT DOCUMENTS

D. 251,188 * 2/1979 Pommier D12/146
4,178,199 * 12/1979 Lippman et al. 152/209.13

OTHER PUBLICATIONS

Bridgestone Potenza Re95 Tire, 1999 Tread Design Guide,
Jan. 1999, p. 15. 2/4.*

Marshal 719 Power Racer II Tire, 1999 Tread Design Guide,
Jan. 1999, p. 45. 4/4.*

NTB Pirelli HP Tire, 199 Tread Design Guide, Jan. 1999, p.
56. 2/1.*

Maxxis V1 C-6002 Street Tire, 1999 Tread Design Guide,
Jan. 1999, p. 217. 2/4.*

* cited by examiner

Primary Examiner—Robert M. Spear

(74) *Attorney, Agent, or Firm*—David E. Wheeler

(57) **CLAIM**

The ornamental design for a tire tread, as shown and
described.

DESCRIPTION

FIG. 1 is a perspective view of a tire tread showing our new
design, it being understood that the pattern repeats uni-
formly throughout the circumference of the tread;

FIG. 2 is a front elevational view thereof; and,

FIG. 3 is a side elevational view thereof, the opposite side
elevational view being a mirror image thereof.

In the drawings, the broken lines defining the inner bead of
the sidewall and the peripheral boundary between the tire
tread and the sidewall are for illustrative purposes only and
form no part of the claimed design.

1 Claim, 3 Drawing Sheets

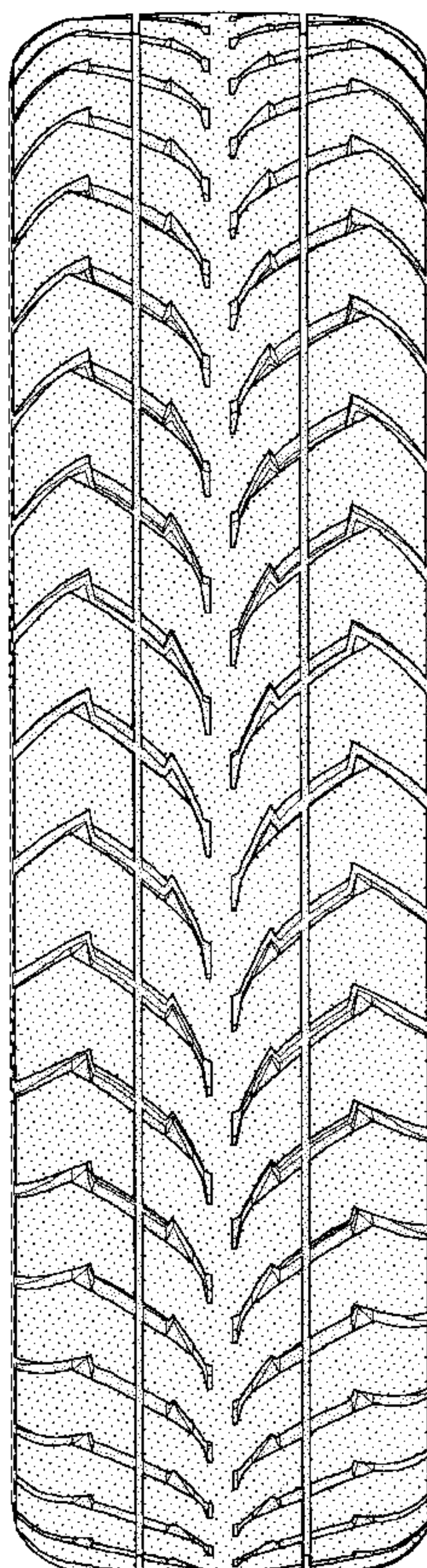

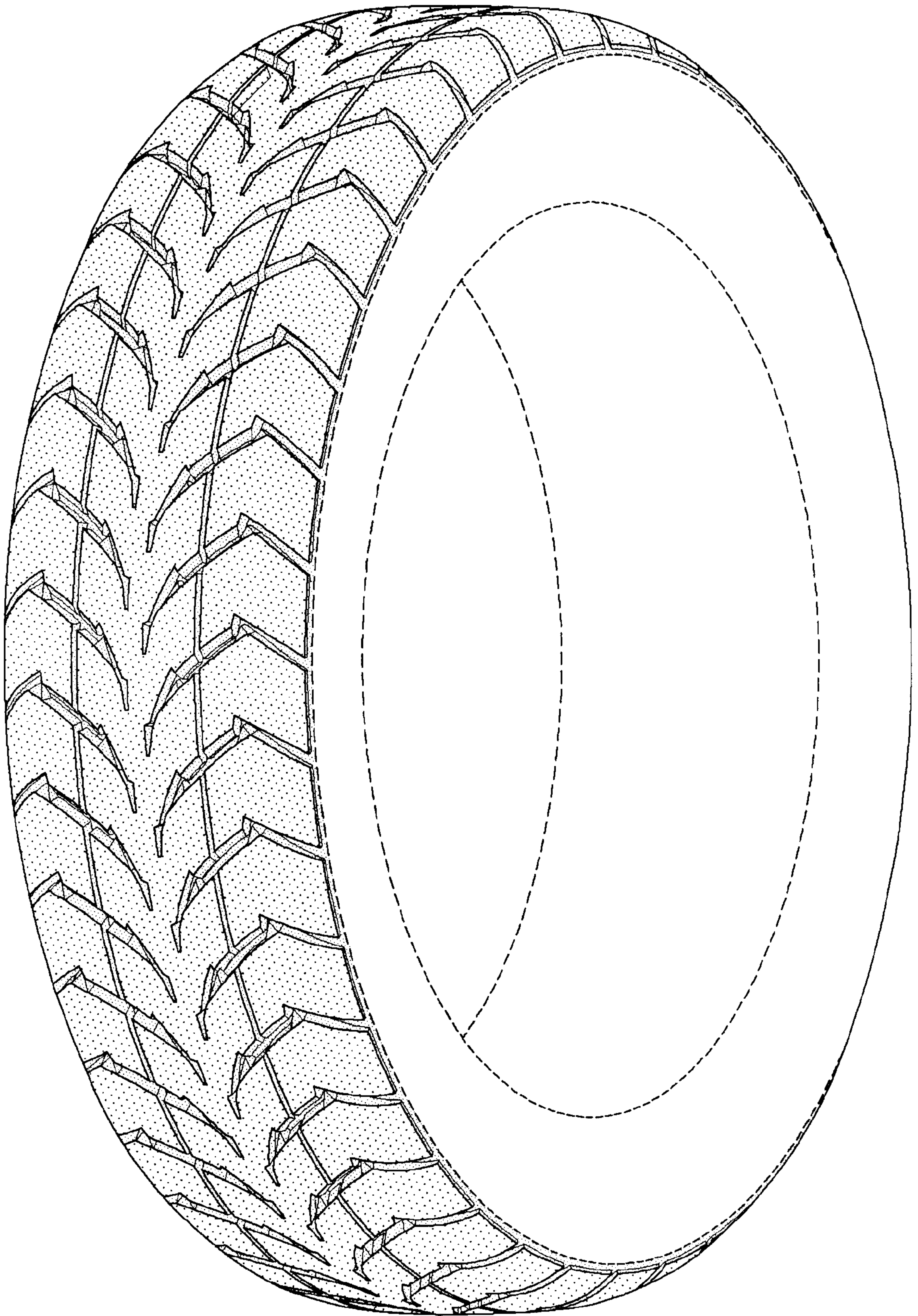

FIG-1

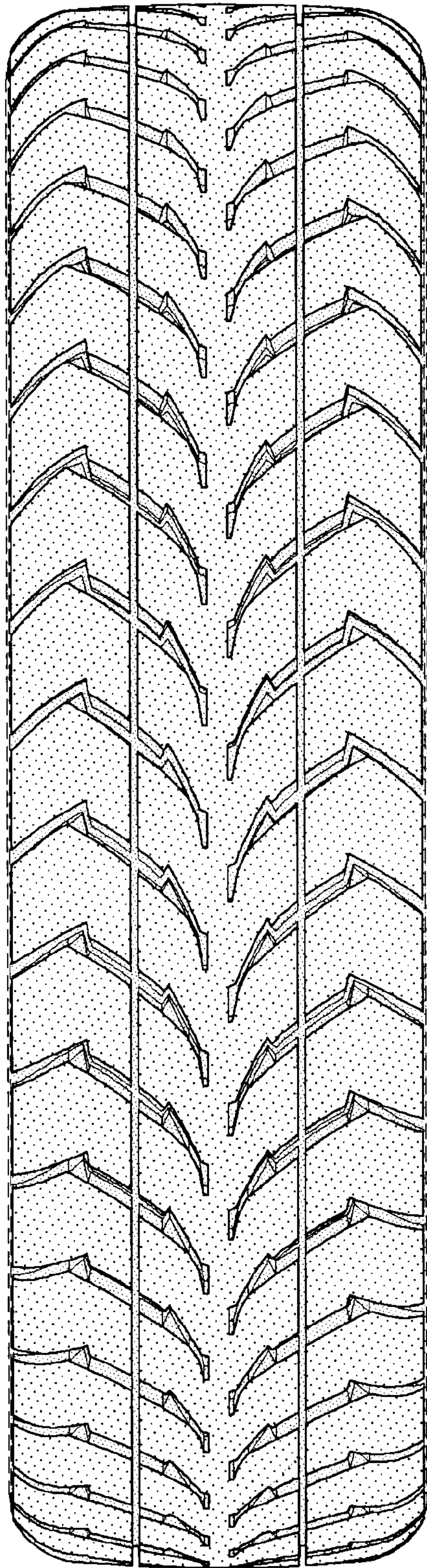

FIG-2

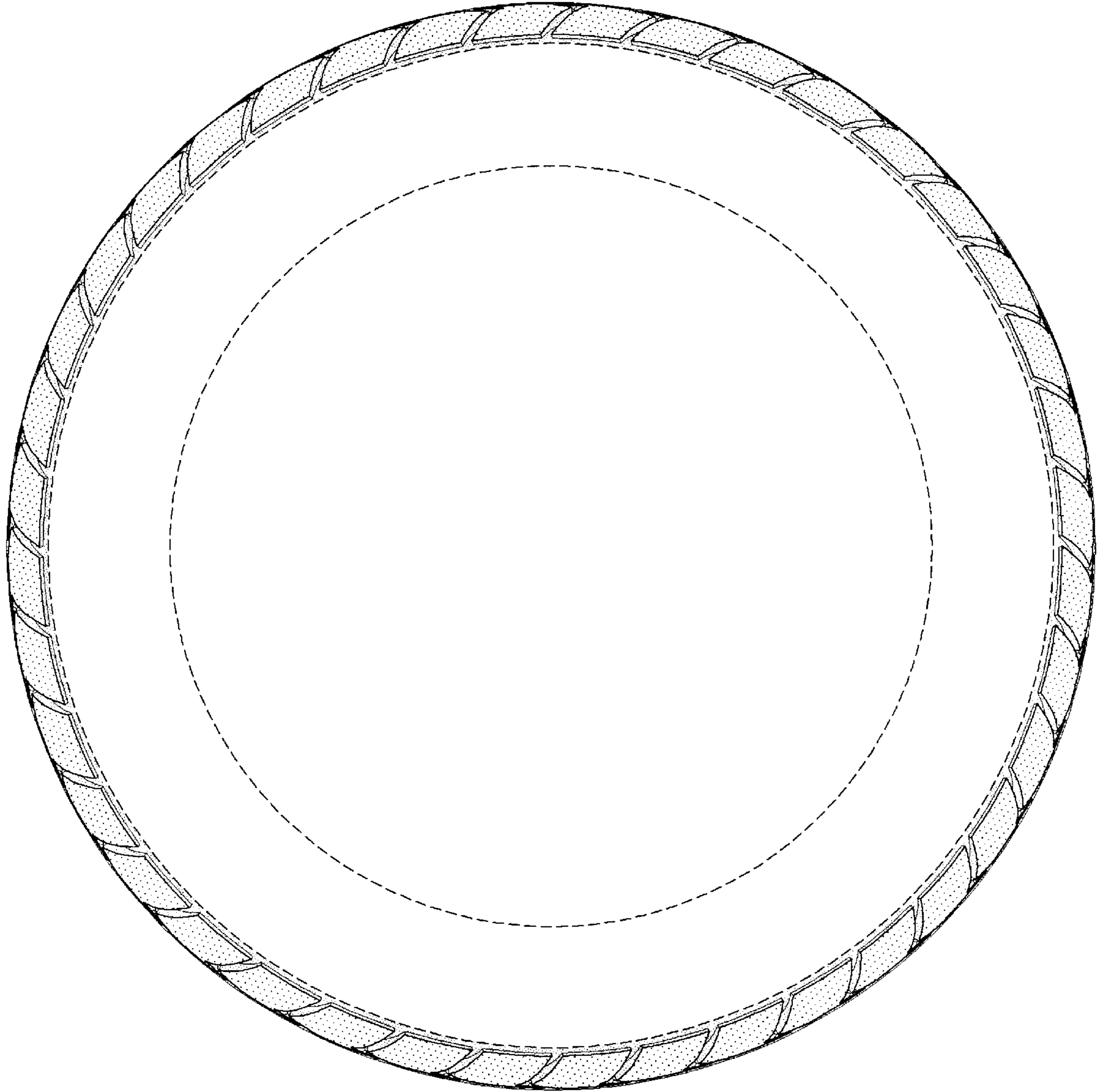

FIG-3