

US00D451443B1

(12) **United States Design Patent**
Graas

(10) **Patent No.:** **US D451,443 S**

(45) **Date of Patent:** **** Dec. 4, 2001**

(54) **TIRE TREAD**

(75) **Inventor:** **Maurice Graas, Reichlange (LU)**

(73) **Assignee:** **The Goodyear Tire & Rubber Company, Akron, OH (US)**

(**) **Term:** **14 Years**

(21) **Appl. No.:** **29/127,708**

(22) **Filed:** **Aug. 10, 2000**

(51) **LOC (7) Cl.** **12-15**

(52) **U.S. Cl.** **D12/147**

(58) **Field of Search** **D12/134-152;**
152/209.1, 209.3, 209.9, 209.13, 209.28,
902, 903, 904

(56) **References Cited**

U.S. PATENT DOCUMENTS

D. 275,384	9/1984	Fontaine et al.	D12/146
D. 292,787	11/1987	Kadomaru	D12/147
D. 295,031	4/1988	Fontaine et al.	D12/146
D. 295,033	4/1988	Fontaine et al.	D12/146
D. 317,282	6/1991	Kadomaru	D12/147
D. 349,478	8/1994	Himuro	D12/151
D. 350,512 *	9/1994	Covert et al.	D12/147
D. 366,020	1/1996	Himuro et al.	D12/149
D. 379,449 *	5/1997	Graas et al.	D12/151
D. 389,791	1/1998	Himuro	D12/147
D. 397,975	9/1998	Himuro	D12/147
D. 400,132	10/1998	Maxwell	D12/146
D. 400,140	10/1998	Graas	D12/147
D. 409,958	5/1999	Gerresheim et al.	D12/147
D. 410,601	6/1999	Murata et al.	D12/147

D. 429,194 *	8/2000	Heinen et al.	D12/147
D. 429,478 *	8/2000	Heinen et al.	D12/147
4,424,843	1/1984	Fontaine et al.	152/209 R
4,632,166	12/1986	Fontaine et al.	152/209 R
4,641,695 *	2/1987	Lindner	152/902
4,721,141 *	1/1988	Collete et al.	152/902
5,421,391	6/1995	Himuro	152/209 R
5,851,322	12/1998	Hayashi	152/209 R

OTHER PUBLICATIONS

Sumitomo Srixon4 Tire, top left Illustration in Tire Review Magazine, Oct. 1999, p. 54.*

* cited by examiner

Primary Examiner—Robert M. Spear

(74) *Attorney, Agent, or Firm*—David E. Wheeler

(57) **CLAIM**

The ornamental Design for a tire tread, as shown and described.

DESCRIPTION

FIG. 1 is a perspective view of a tire tread showing our new design, it being understood that the pattern repeats uniformly throughout the circumference of the tread; FIG. 2 is a front elevational view thereof; FIG. 3 is a side elevational view thereof, the opposite side elevational view being a mirror image thereto; and, FIG. 4 is an enlarged fragmentary perspective view. In the drawings, the broken lines defining the inner bead of the sidewall and the peripheral boundary between the tire tread and the sidewall are for illustrative purposes only and form no part of the claimed design.

1 Claim, 4 Drawing Sheets

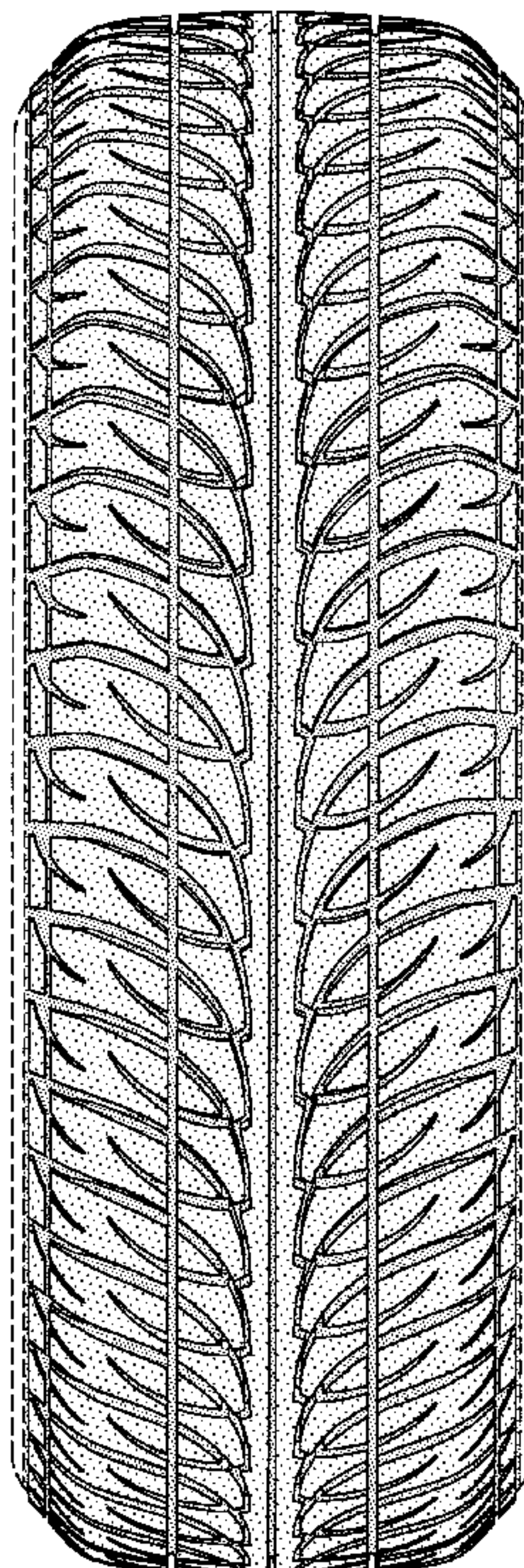

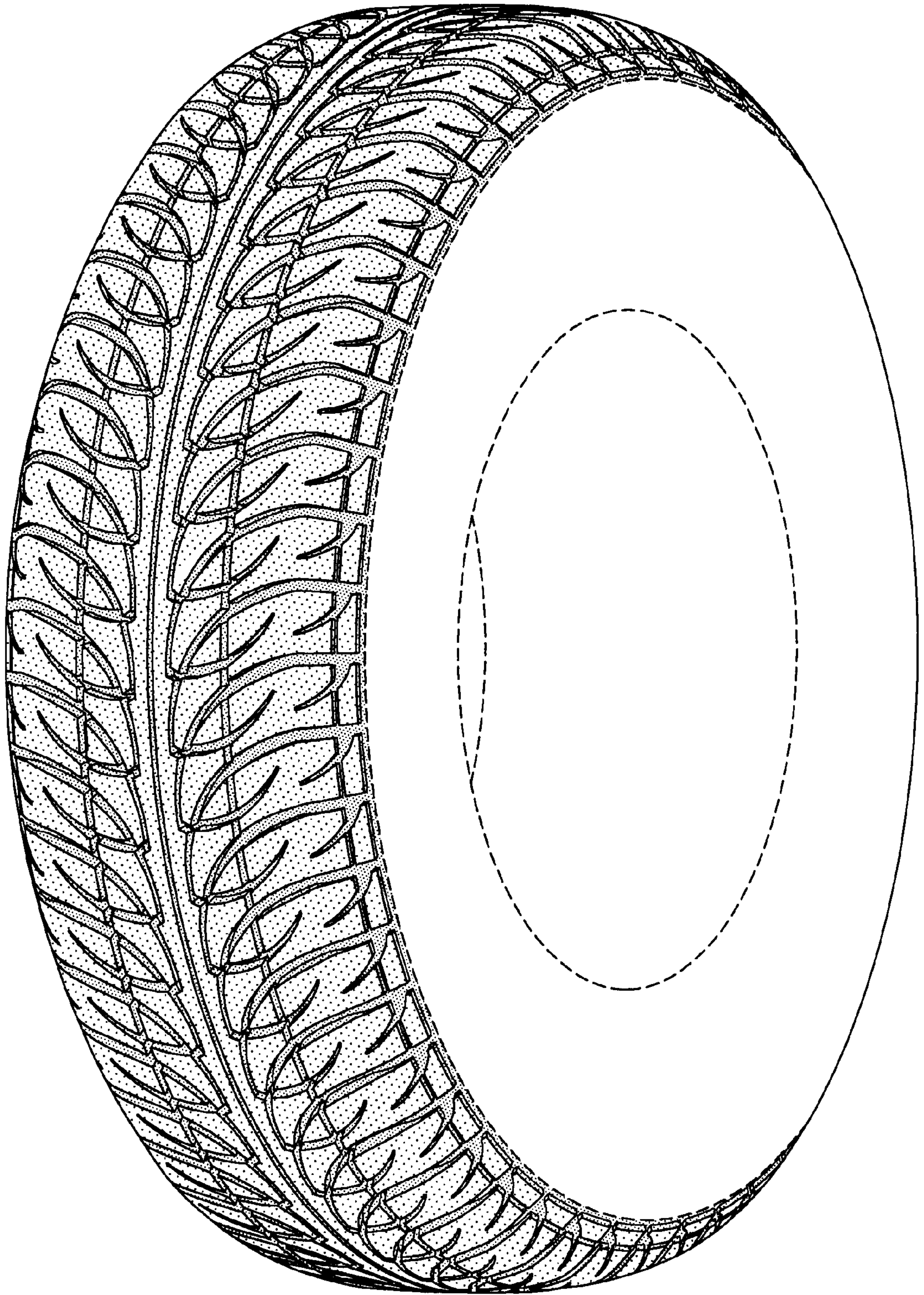

FIG-1

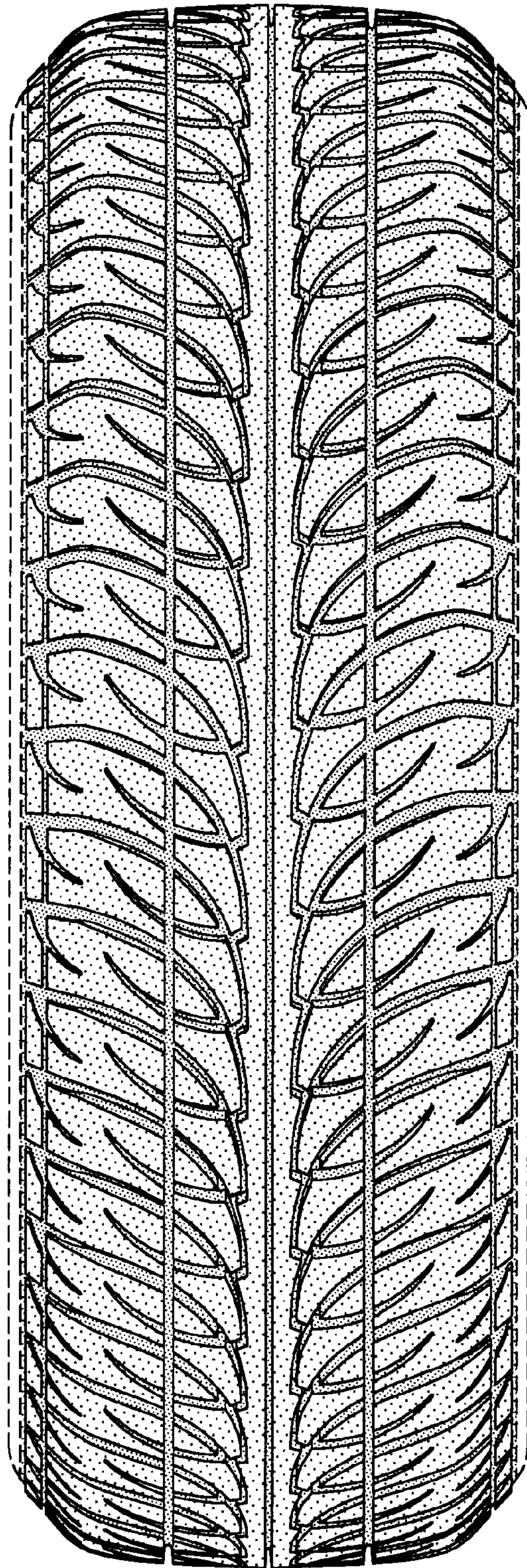

FIG-2

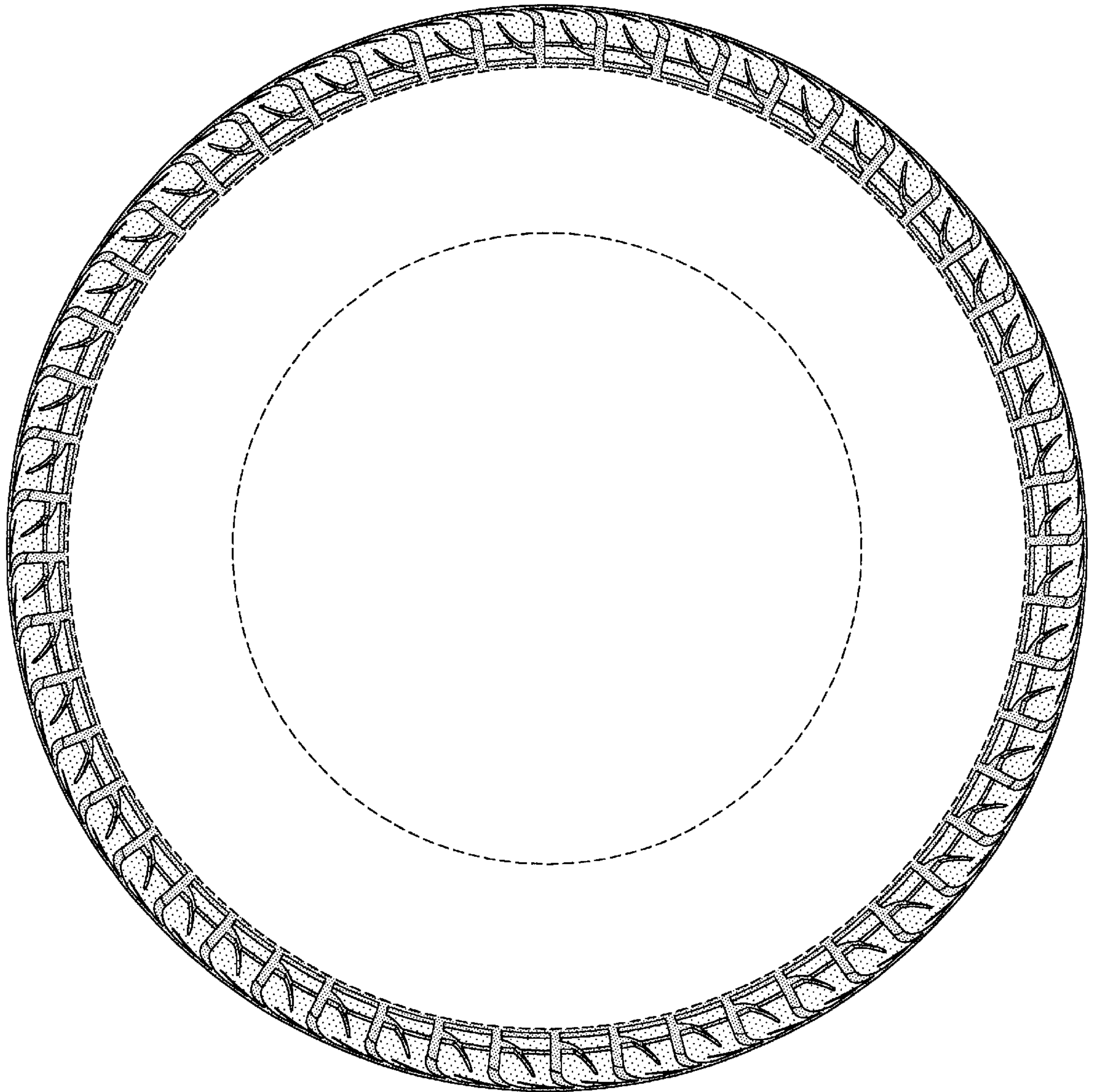

FIG-3

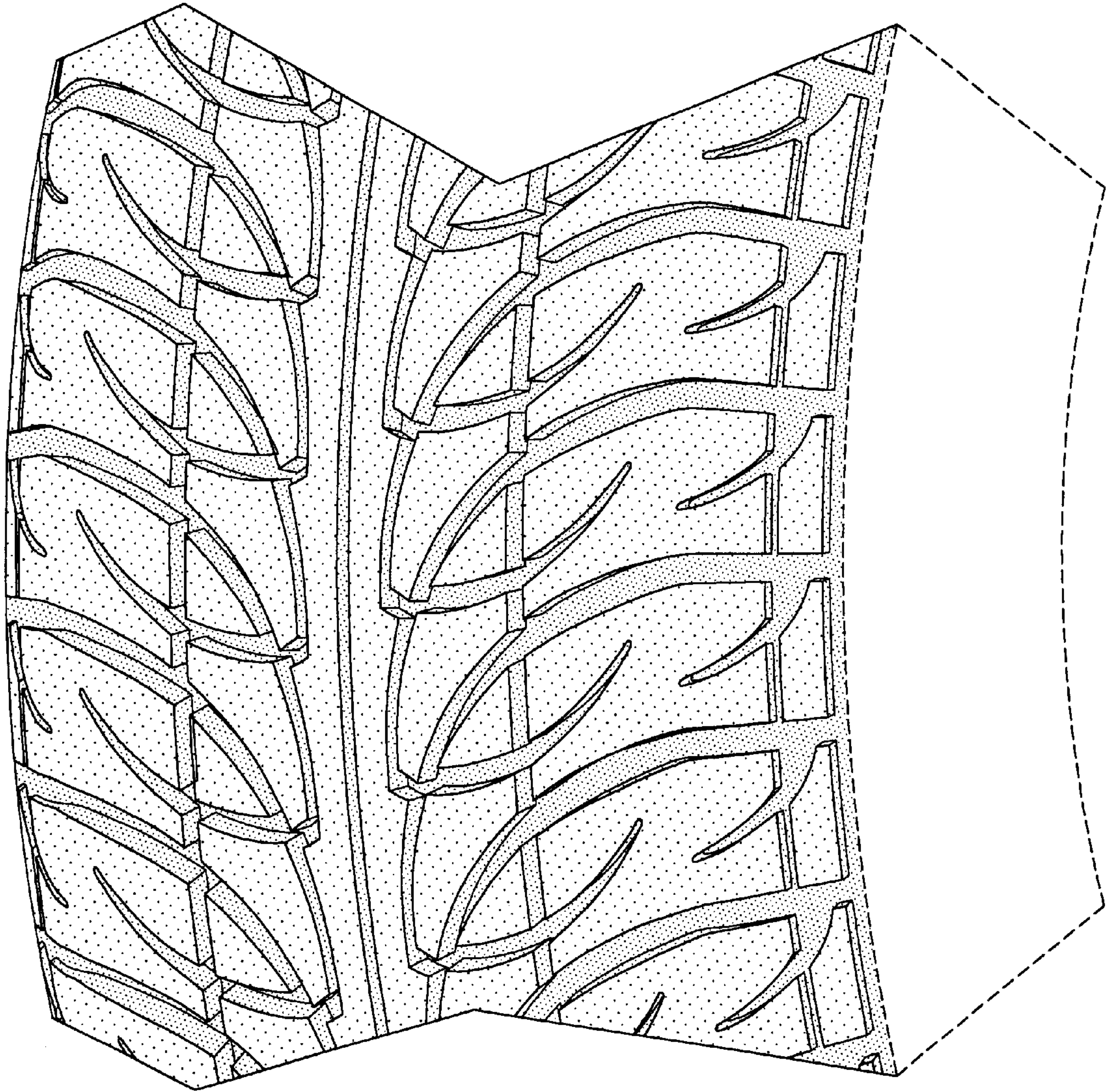

FIG-4