



US00D451442B1

(12) **United States Design Patent**
Maxwell

(10) **Patent No.:** **US D451,442 S**

(45) **Date of Patent:** **** Dec. 4, 2001**

(54) **TIRE TREAD**

5,329,980 * 7/1994 Swift et al. 152/209.8

(75) Inventor: **Paul Bryan Maxwell, Kent, OH (US)**

* cited by examiner

(73) Assignee: **The Goodyear Tire & Rubber Company, Akron, OH (US)**

Primary Examiner—Robert M. Spear
(74) *Attorney, Agent, or Firm*—David L. King

(**) Term: **14 Years**

(57) **CLAIM**

(21) Appl. No.: **29/134,526**

The ornamental design for a tire tread, as shown and described.

(22) Filed: **Dec. 20, 2000**

DESCRIPTION

(51) **LOC (7) Cl.** **12-15**

(52) **U.S. Cl.** **D12/146**

(58) **Field of Search** D12/134–152;
152/209.1, 209.3, 209.8, 209.9, 209.11,
209.26, 209.28, 455, 456, 902, 903, 904

FIG. 1 is a perspective view of a tire tread showing our new design, it being understood that the pattern repeats uniformly throughout the circumference of the tread;

FIG. 2 is a perspective view of the FIG. 1 showing the other side thereof;

FIG. 3 is a front elevational view thereof;

FIG. 4 is a side elevational view thereof; and,

FIG. 5 is a side elevational view thereof.

(56) **References Cited**

U.S. PATENT DOCUMENTS

D. 326,632	*	6/1992	Tsuda et al.	D12/147
D. 342,224	*	12/1993	Graas et al.	D12/147
D. 350,717	*	9/1994	Maxwell et al.	D12/147
D. 391,210	*	2/1998	Maxwell	D12/149
4,953,604	*	9/1990	Shepler et al.	152/209.8
4,984,616	*	1/1991	Shepler et al.	152/209.8

In the drawings, the broken lines defining the inner bead of the sidewall and the peripheral boundary between the tire tread and the sidewall are for illustrative purposes only and form no part of the claimed design.

1 Claim, 5 Drawing Sheets

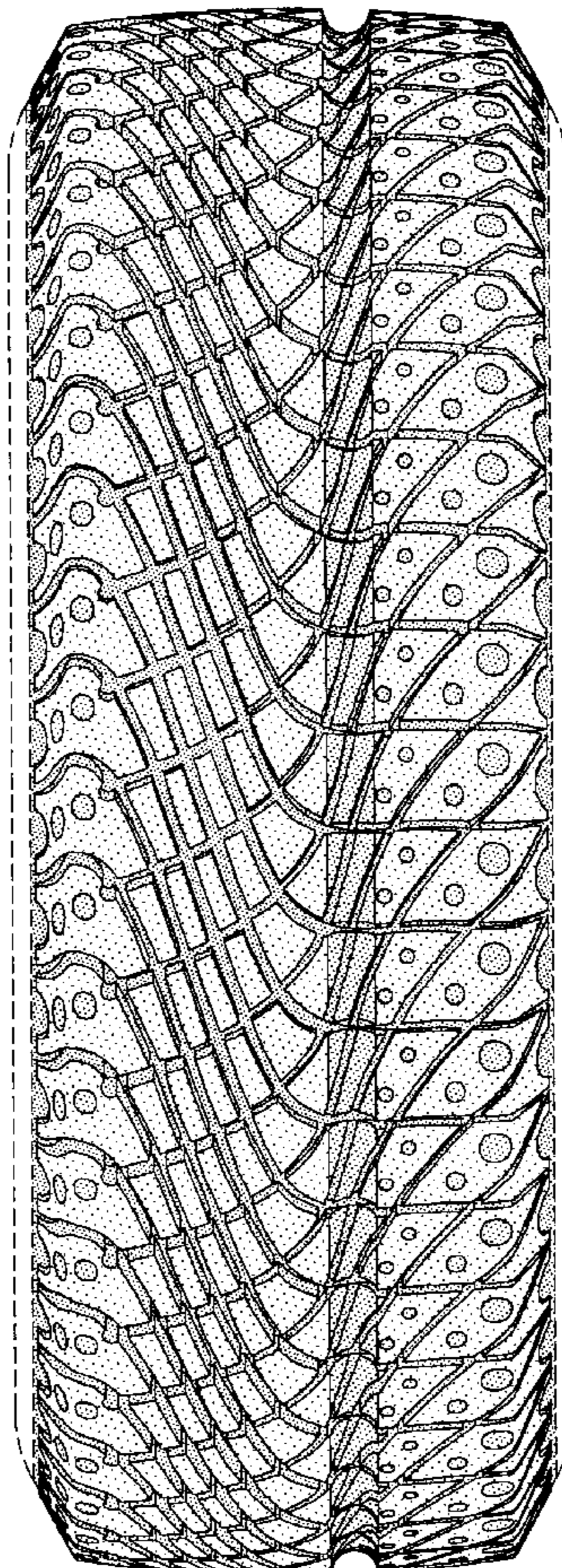

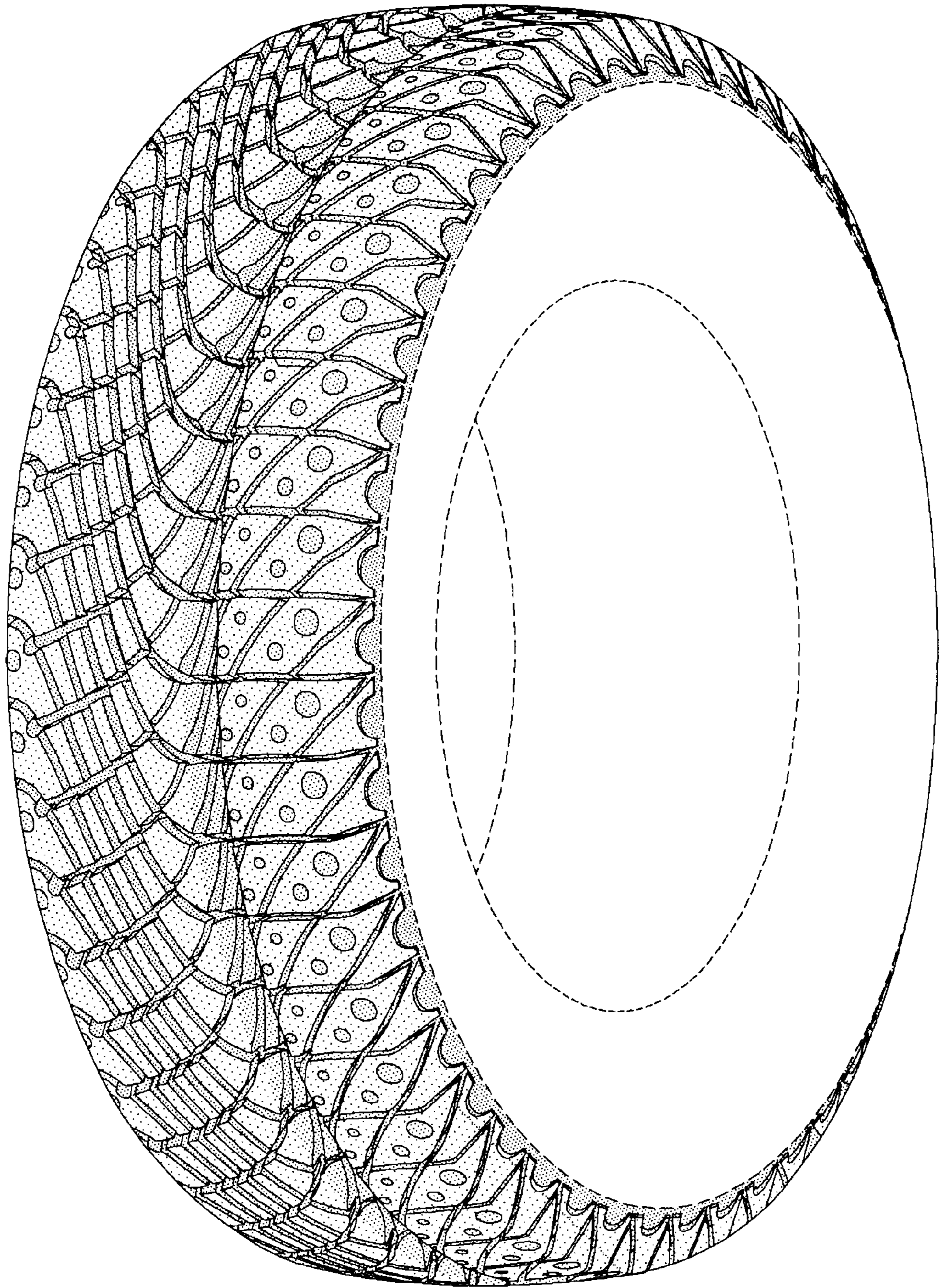

FIG-1

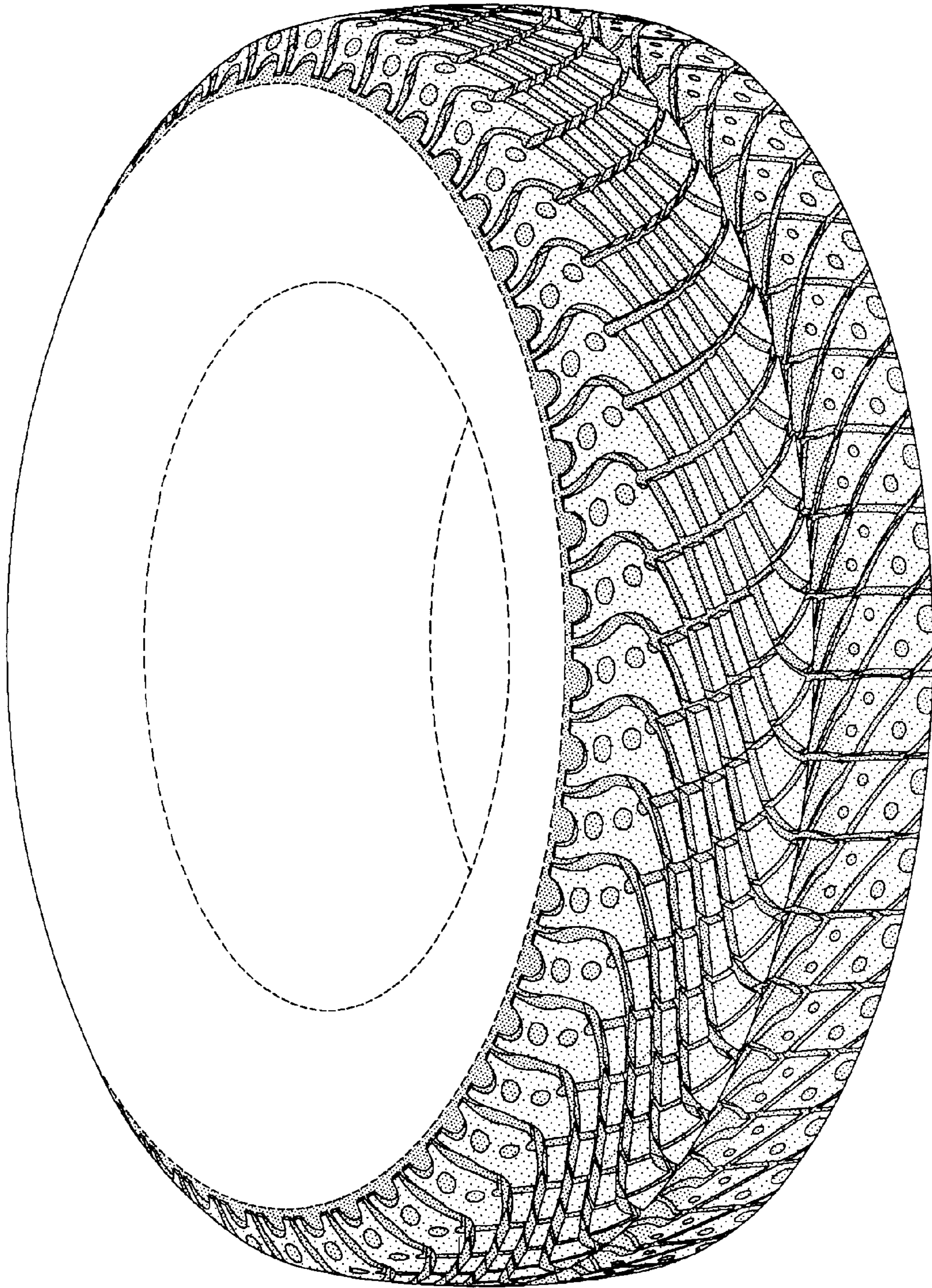

FIG-2

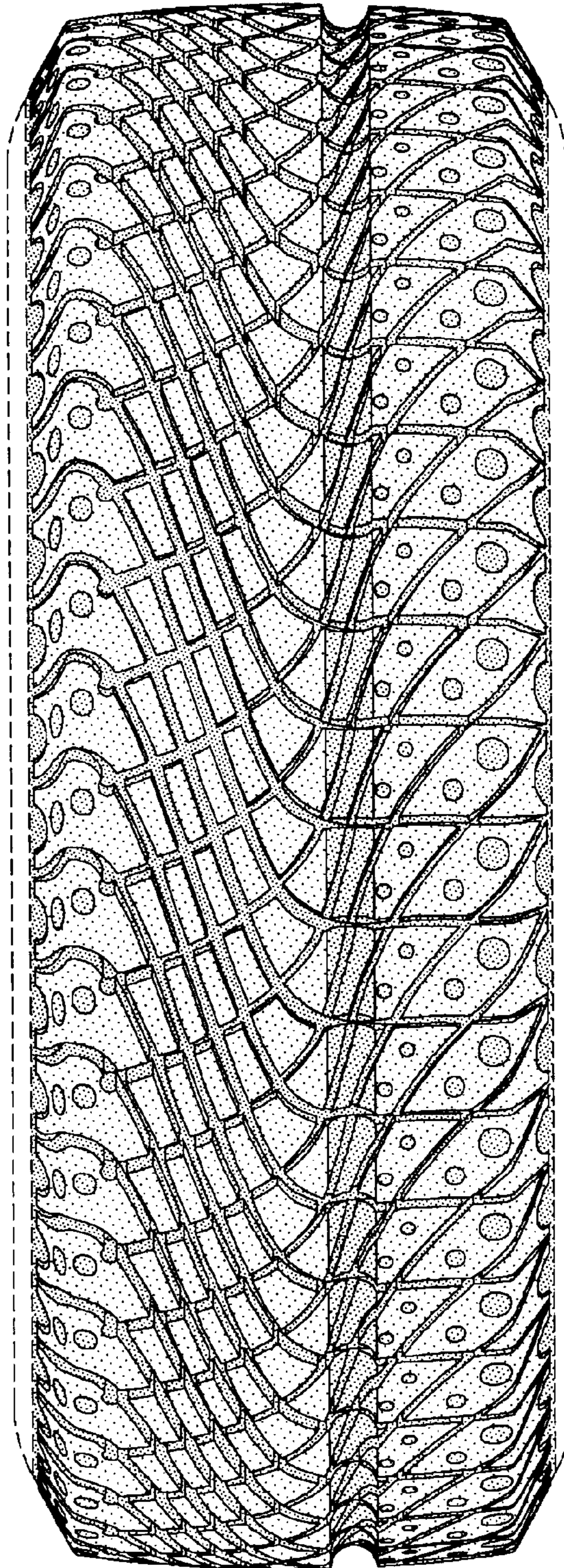

FIG-3

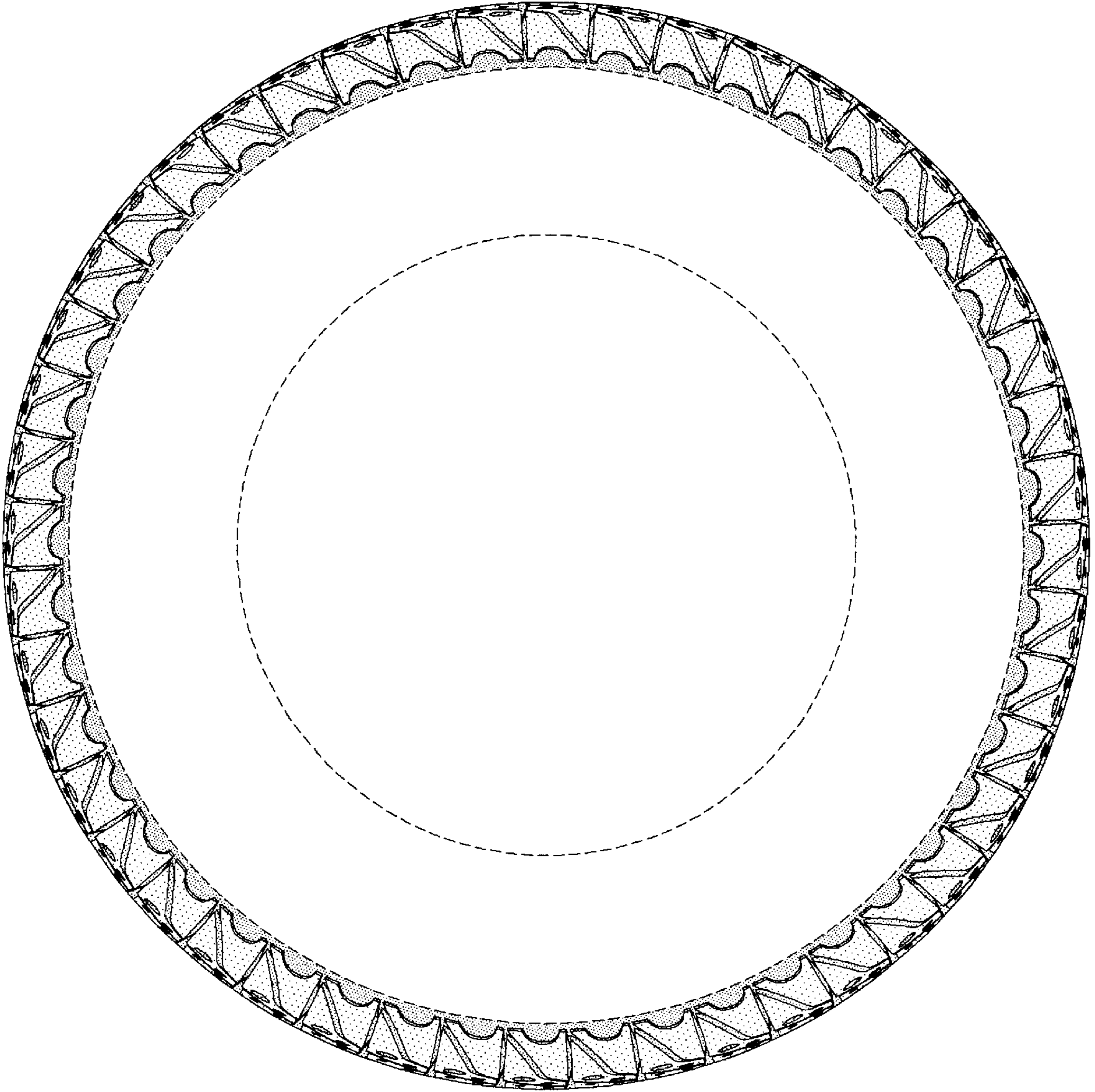

FIG-4

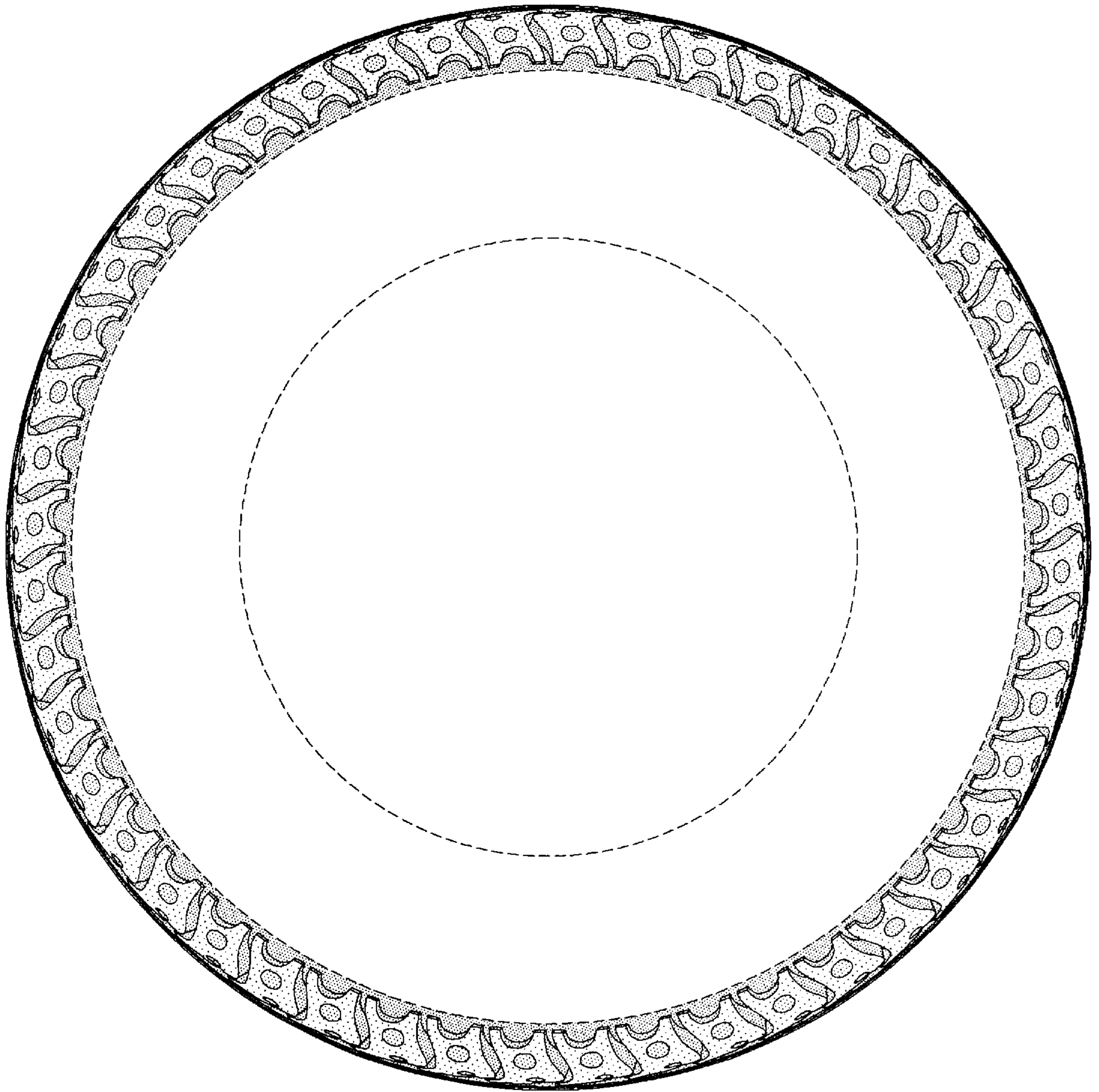

FIG-5