



US00D451439B1

(12) **United States Design Patent**
Hashimoto

(10) **Patent No.:** **US D451,439 S**

(45) **Date of Patent:** **** Dec. 4, 2001**

(54) **AUTOMOBILE TIRE**

D. 433,969 * 11/2000 Baker D12/146

(75) **Inventor:** **Yoshimasa Hashimoto**, Kanagawa-ken
(JP)

* cited by examiner

(73) **Assignee:** **The Yokohama Rubber Co., Ltd.**,
Tokyo (JP)

Primary Examiner—Robert M. Spear

(74) *Attorney, Agent, or Firm*—Arent Fox Kintner Plotkin
& Kahn, PLLC

(**) **Term:** **14 Years**

(57) **CLAIM**

(21) **Appl. No.:** **29/132,612**

The ornamental design for an automobile tire, as shown and described.

(22) **Filed:** **Nov. 14, 2000**

DESCRIPTION

(30) **Foreign Application Priority Data**

Jun. 26, 2000 (JP) 12-017199

(51) **LOC (7) Cl.** **12-15**

(52) **U.S. Cl.** **D12/146**

(58) **Field of Search** D12/134-152;
152/209.1, 209.3, 209.9, 209.13, 209.28,
902, 903, 904

FIG. 1 is a front view of an automobile tire, showing the new design, the top plan view and the bottom plan view appearing the same as the front view;

FIG. 2 is a rear view of the automobile tire;

FIG. 3 is a right side view of the automobile tire;

FIG. 4 is a left side view of the automobile tire;

FIG. 5 is a same front view as FIG. 1 above but showing a portion of tire grooves in thick lines; and,

FIG. 6 is a sectional view, taken on line 6—6 in FIG. 5.

(56) **References Cited**

U.S. PATENT DOCUMENTS

D. 426,498 * 6/2000 Ebiko et al. D12/147

1 Claim, 2 Drawing Sheets

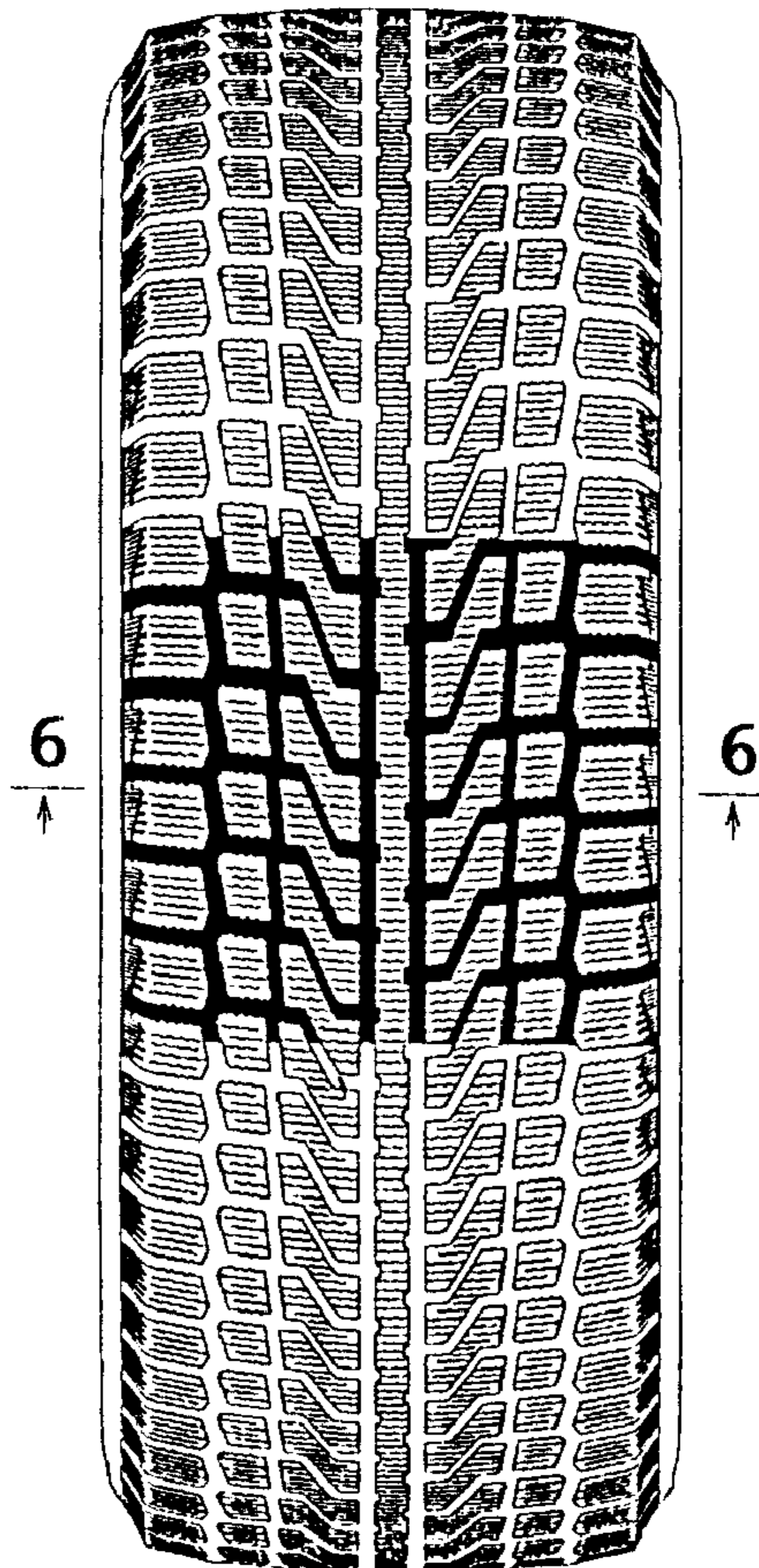

FIG.1

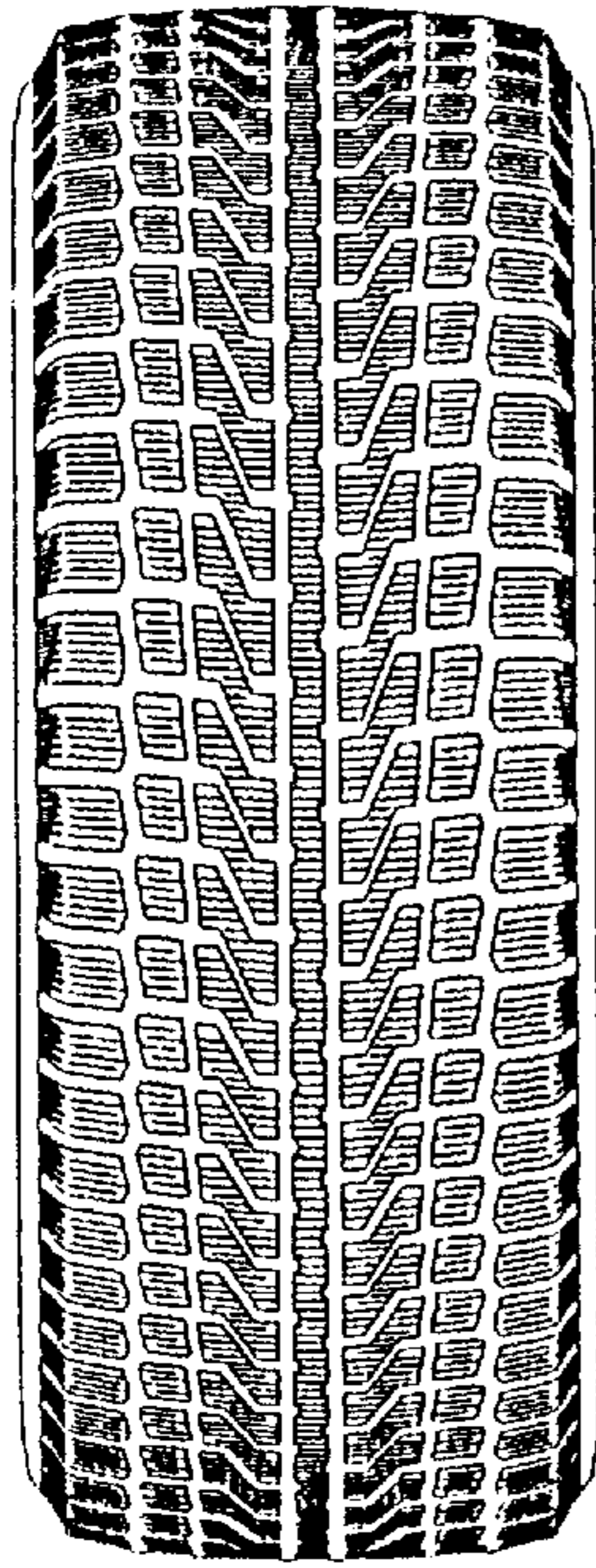

FIG.2

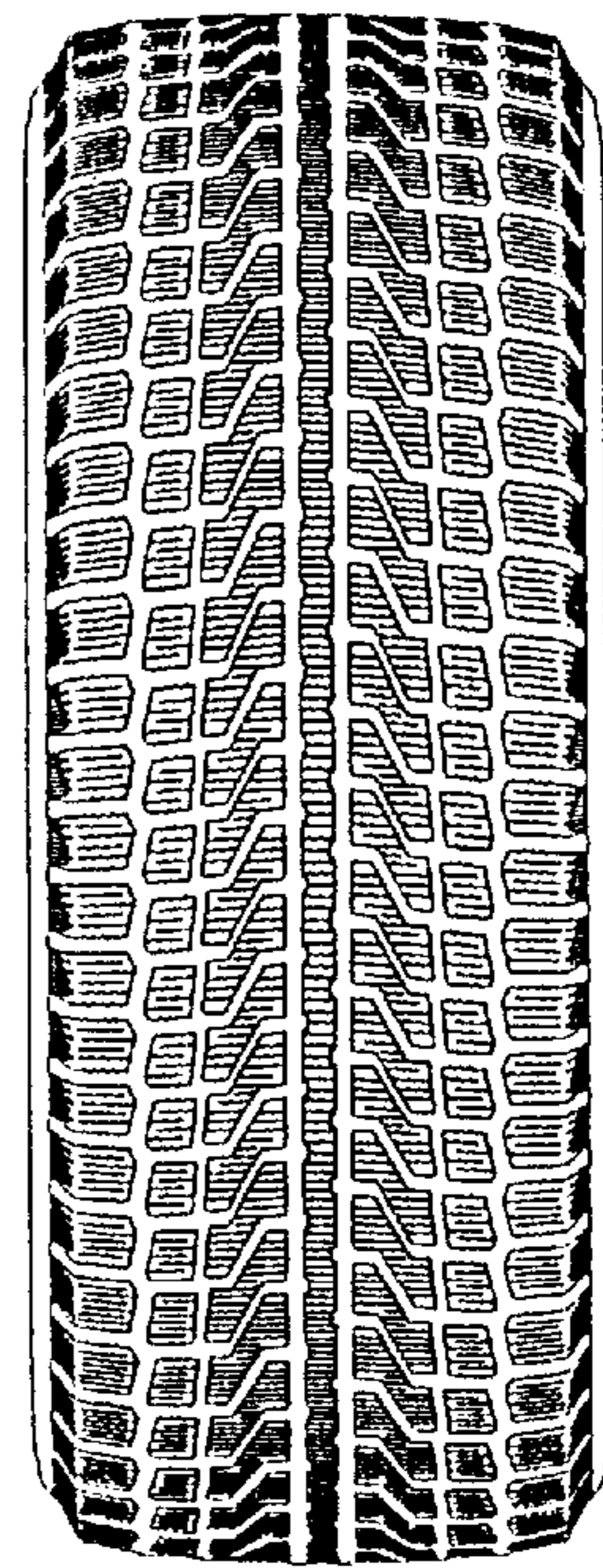

FIG.3

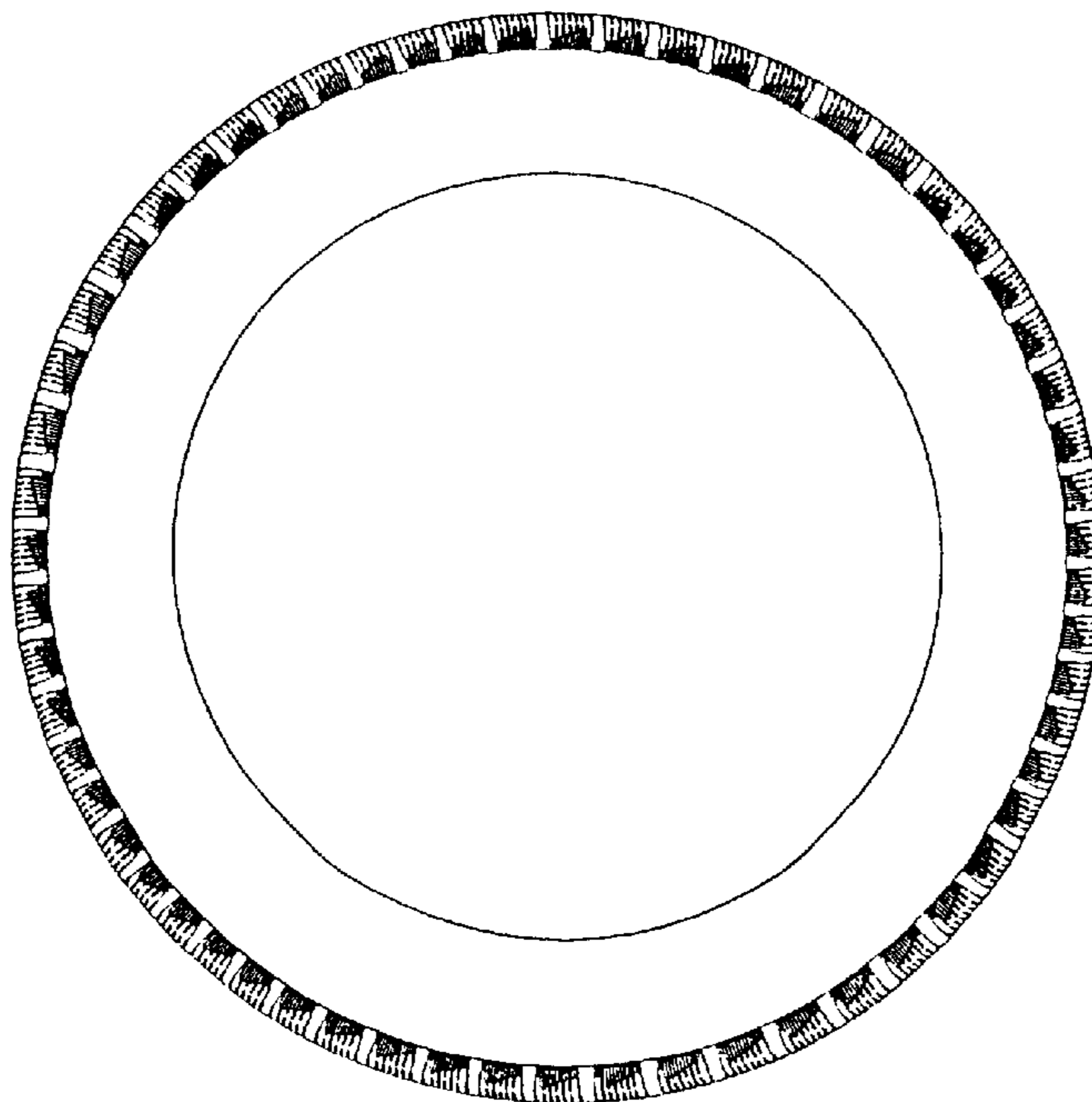

FIG.4

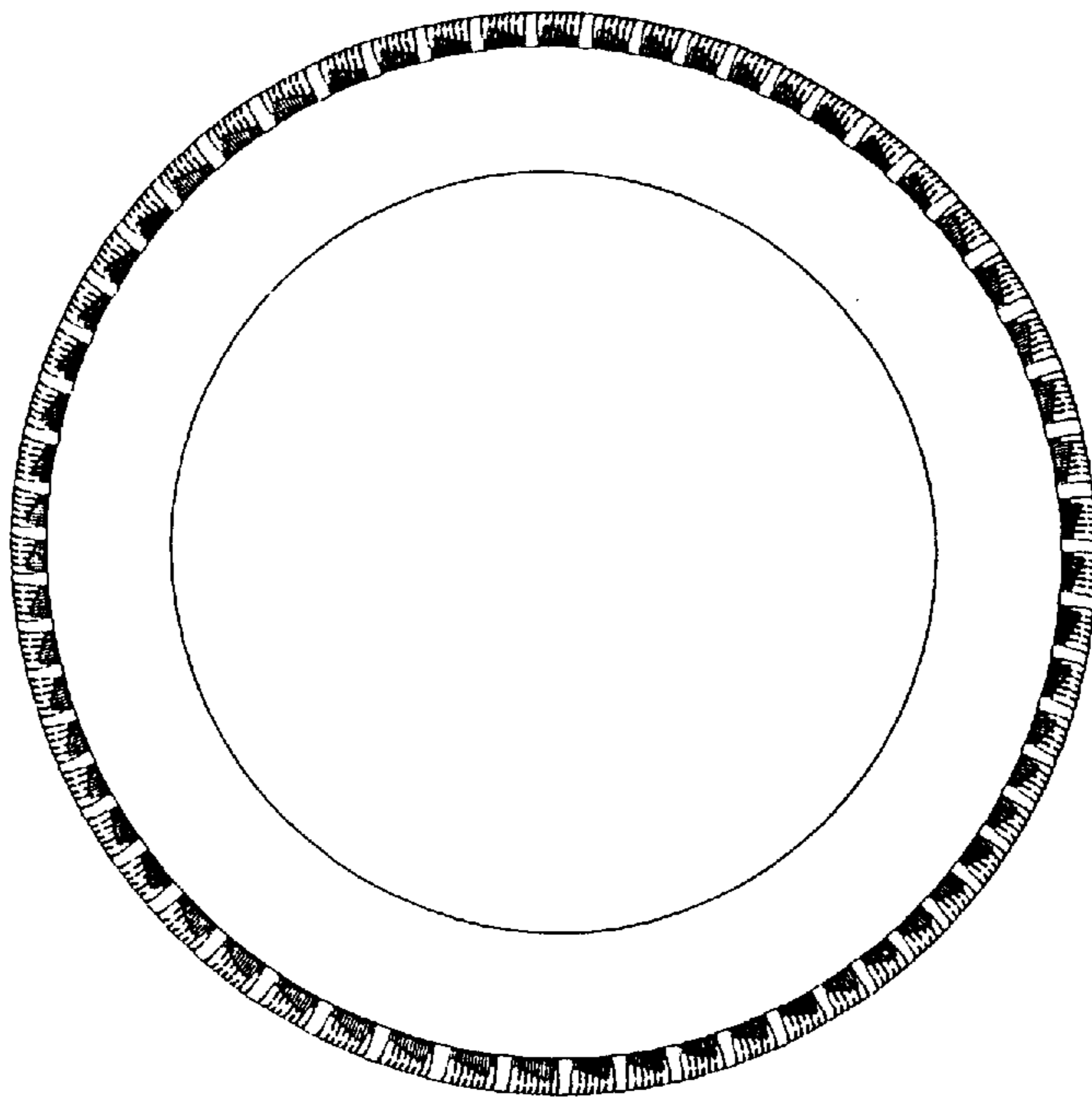

FIG.5

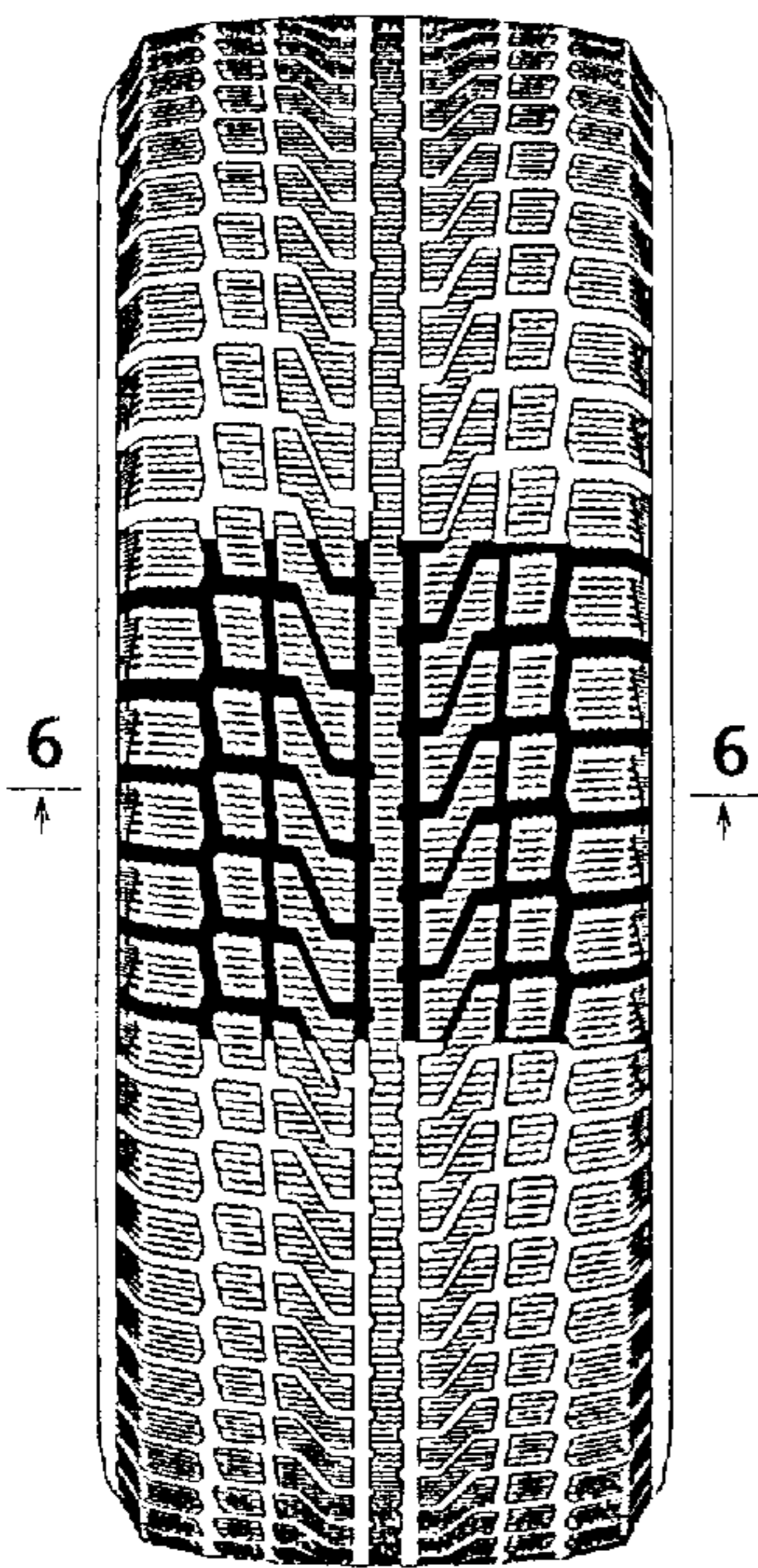

FIG.6

