



US00D451437B1

(12) **United States Design Patent**
Reid et al.

(10) **Patent No.: US D451,437 S**

(45) **Date of Patent: ** Dec. 4, 2001**

(54) **TIRE TREAD**

4,982,774 1/1991 Evertz 152/209 R

(75) Inventors: **Kevin Alan Reid**, Asheville, NC (US);
Louis Ernest Zurita, Copley, OH (US)

OTHER PUBLICATIONS

(73) Assignee: **The Goodyear Tire & Rubber Company**, Akron, OH (US)

Kumho Power Grip IV Tire, 1999 Tread Design Guide, Jan. 1999, p. 43. 4/5.*

(**) Term: **14 Years**

NTB Formula GT Tire, 1999 Tread Design Guide, Jan. 1999, p.57. 1/3.*

(21) Appl. No.: **29/128,232**

Remington Endeavor Tire, 1999 Tread Design Guide, Jan. 1999, p. 60. 4/1.*

(22) Filed: **Aug. 21, 2000**

Dunlop SP351 Tire, 1999 Tread Design Guide, Jan. 1999, p. 91. 4/4.*

(51) **LOC (7) Cl. 12-15**

Co-op Sluperfleet Cargo Carrier R20 Tire, 1999 Tread Design Guide, Jan. 1999, p. 129. 1/3.*

(52) **U.S. Cl. D12/141**

Hercules HSF Tire, 1999 Tread Design Guide, Jan. 1999, p. 141. 4/2.*

(58) **Field of Search** D12/500, 505,
D12/506, 507, 515, 516, 517, 518, 519,
520, 524, 531, 532; 152/209.1, 209.8, 209.13,
209.16, 209.25, 901, 902, 903

* cited by examiner

(56) **References Cited**

Primary Examiner—Robert M. Spear
(74) *Attorney, Agent, or Firm*—David L. King

U.S. PATENT DOCUMENTS

(57) **CLAIM**

- D. 243,756 * 3/1977 Makino et al. D12/602
- D. 253,643 * 12/1979 Makino et al. D12/602
- D. 260,142 * 8/1981 Takigawa et al. D12/602
- D. 287,708 1/1987 Hayakawa D12/147
- D. 288,080 2/1987 Koyama D12/146
- D. 290,243 6/1987 Ghilardi D12/142
- D. 301,022 * 5/1989 Kemp D12/584
- D. 308,188 5/1990 Hinrichsen et al. D12/146
- D. 311,889 11/1990 Guermandi et al. D12/146
- D. 313,383 * 1/1991 Enoki D12/582
- D. 354,027 1/1995 Grosskopf D12/146
- D. 365,793 1/1996 Scarpitti et al. D12/146
- D. 386,727 11/1997 Sugimoto D12/147
- D. 389,102 1/1998 Gillard et al. D12/146
- 4,230,512 10/1980 Makino et al. 152/209 R
- 4,258,769 3/1981 Makino et al. 152/209 R
- 4,266,592 5/1981 Takigawa et al. 152/209 D
- 4,345,632 8/1982 Takigawa et al. 152/209 R

The ornamental Design for a tire tread, as shown and described.

DESCRIPTION

FIG. 1 is a perspective view of a tire tread showing our new design, it being understood that the pattern repeats uniformly throughout the circumference of the tread; FIG. 2 is a front elevational view thereof; FIG. 3 is a side elevational view thereof, the opposite side elevational view being identical thereto; and, FIG. 4 is an enlarged fragmentary perspective view. In the drawings, the broken lines defining the sidewall and inner bead and the peripheral boundary between the tire tread and the sidewall are for illustrative purposes only and form no part of the claimed design.

1 Claim, 4 Drawing Sheets

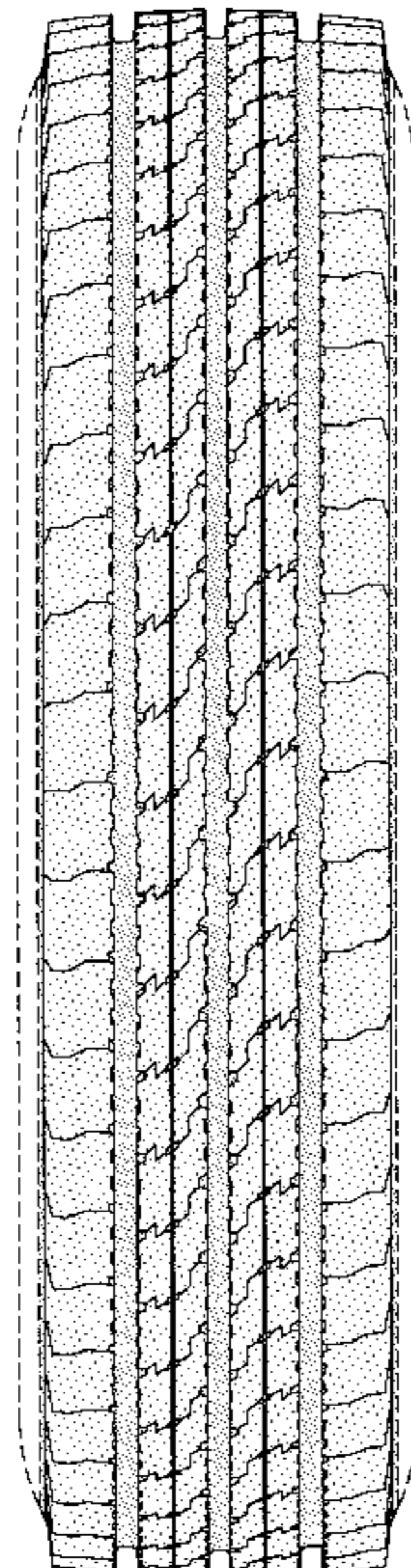

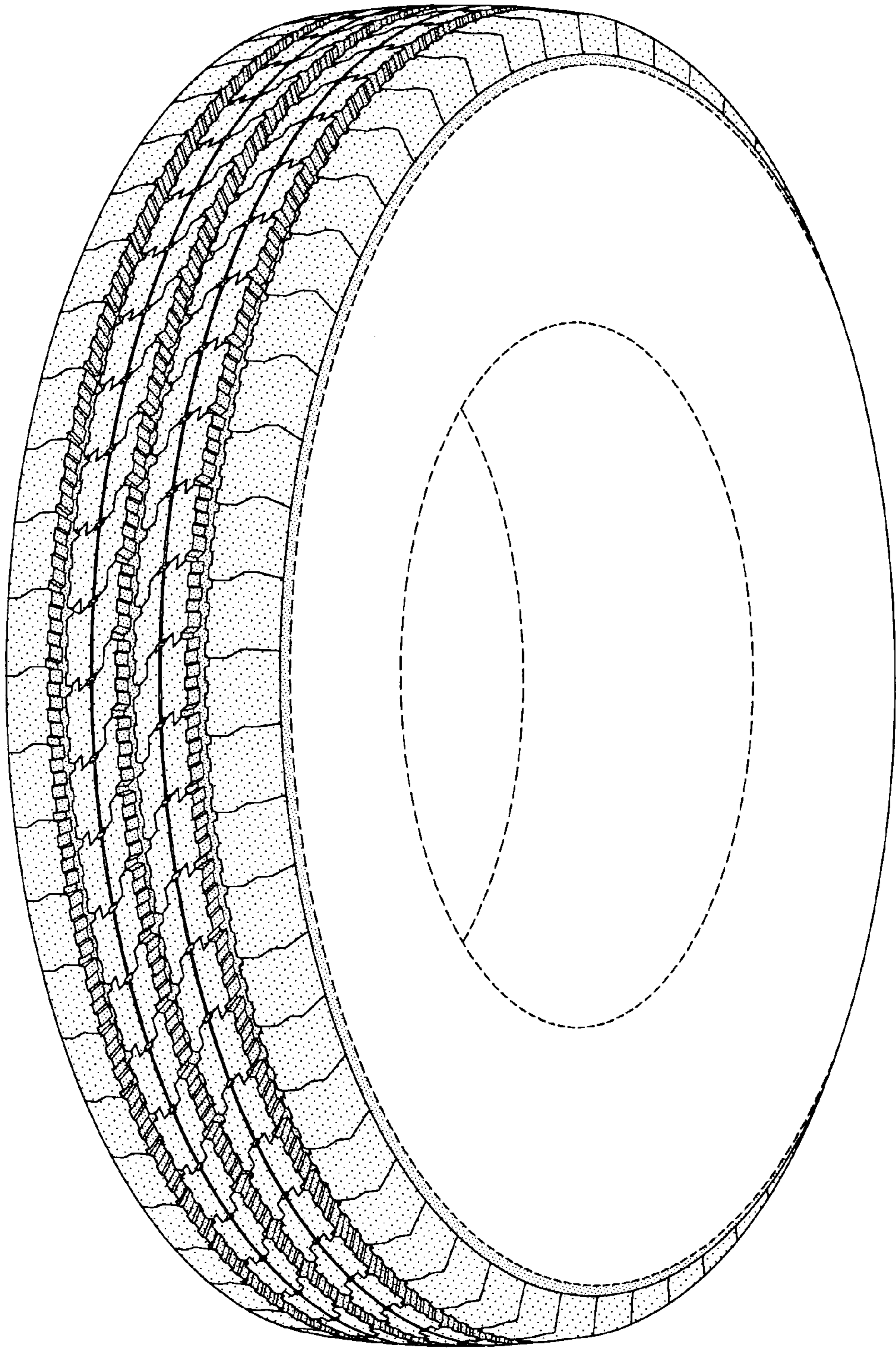

FIG-1

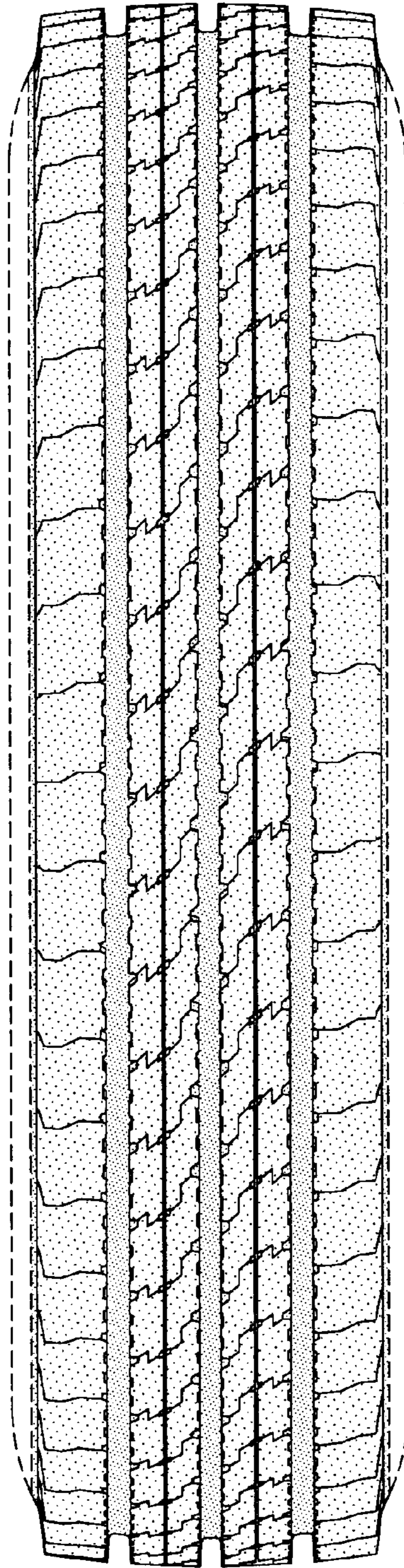

FIG-2

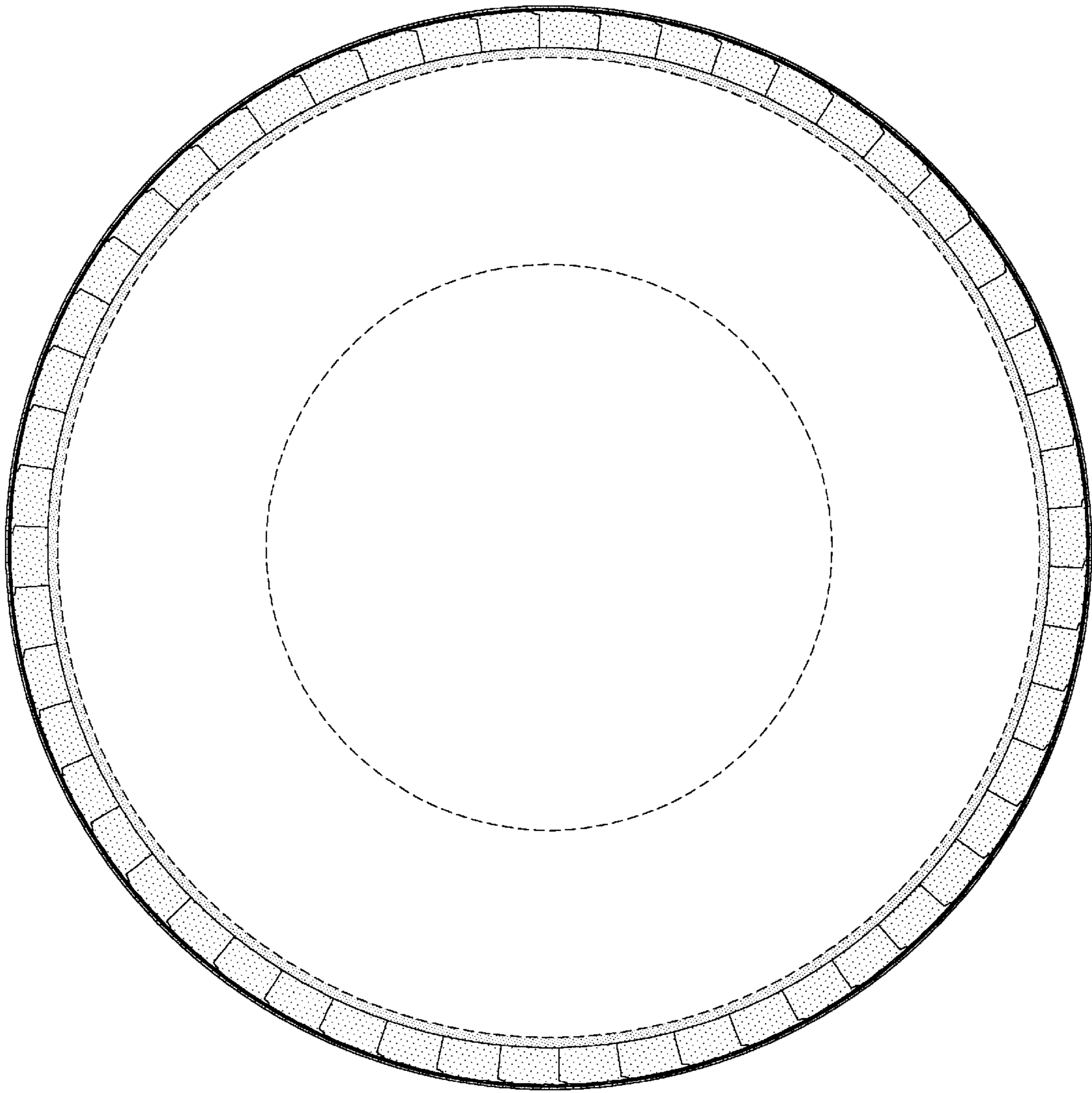

FIG-3

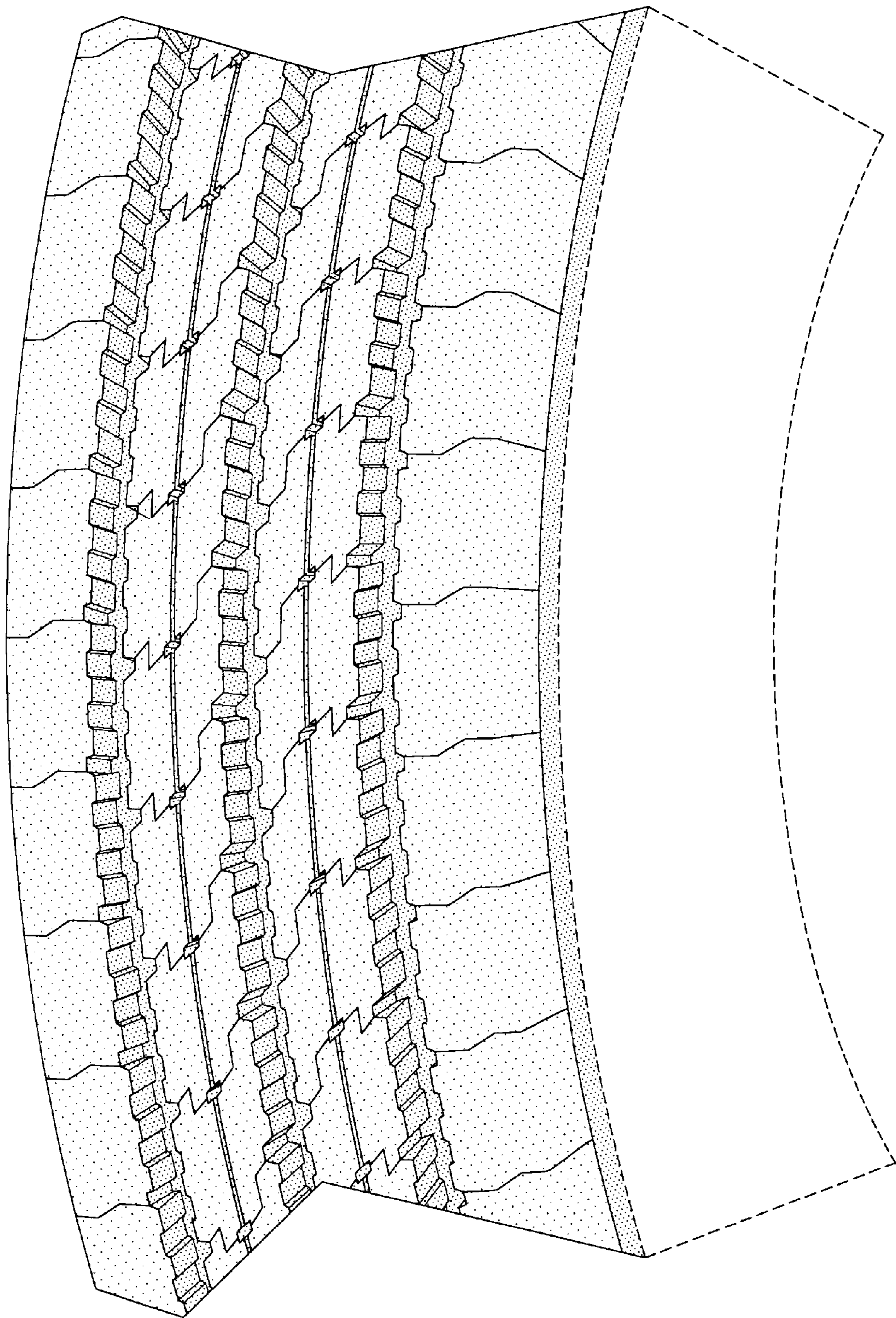

FIG-4