



US00D451262B1

(12) **United States Design Patent**
Ransan

(10) **Patent No.:** **US D451,262 S**

(45) **Date of Patent:** **** Dec. 4, 2001**

(54) **SHOE**

1,889,275 * 11/1932 Domahoski 36/8.3

(76) **Inventor:** **Lisias Ransan**, 10569 Mendocino La.,
Boca Raton, FL (US) 33428

* cited by examiner

(**) **Term:** **14 Years**

Primary Examiner—Louis S. Zarfes

Assistant Examiner—Gregory Andoll

(74) *Attorney, Agent, or Firm*—Frank J. Benasutti

(21) **Appl. No.:** **29/140,784**

(57) **CLAIM**

(22) **Filed:** **Apr. 24, 2001**

I claim the ornamental design for a shoe, shown and described.

(51) **LOC (7) Cl.** **02-04**

(52) **U.S. Cl.** **D2/923**

(58) **Field of Search** D2/897, 900, 910,
D2/916-919, 922-923, 925-943, 964-966,
969, 971; 36/1, 105, 8.3, 8.4, 11, 11.5,
24.5, 28, 34 R, 36 R, 45, 50.1, 59.2

DESCRIPTION

FIG. 1 is a perspective view of the design for a shoe in accordance with my invention;

FIG. 2 is a right side elevation of a shoe shown in FIG. 1;

FIG. 3 is a left side elevation of a shoe shown in FIG. 1;

FIG. 4 is a front end view of a shoe shown in FIG. 1;

FIG. 5 is a rear end view of a shoe shown in FIG. 1;

FIG. 6 is a top plan view of a shoe shown in FIG. 1; and,

FIG. 7 is a bottom view of a shoe shown in FIG. 1.

The inside of the shoe which is not shaded forms no part of the claimed design.

(56) **References Cited**

U.S. PATENT DOCUMENTS

- D. 101,463 * 10/1936 Joyce D2/927
- D. 111,691 * 10/1938 Wood D2/923
- D. 149,692 * 5/1948 Sandler D2/927
- D. 174,475 * 4/1955 Smith D2/923
- D. 176,338 * 12/1955 Joyce D2/927

1 Claim, 7 Drawing Sheets

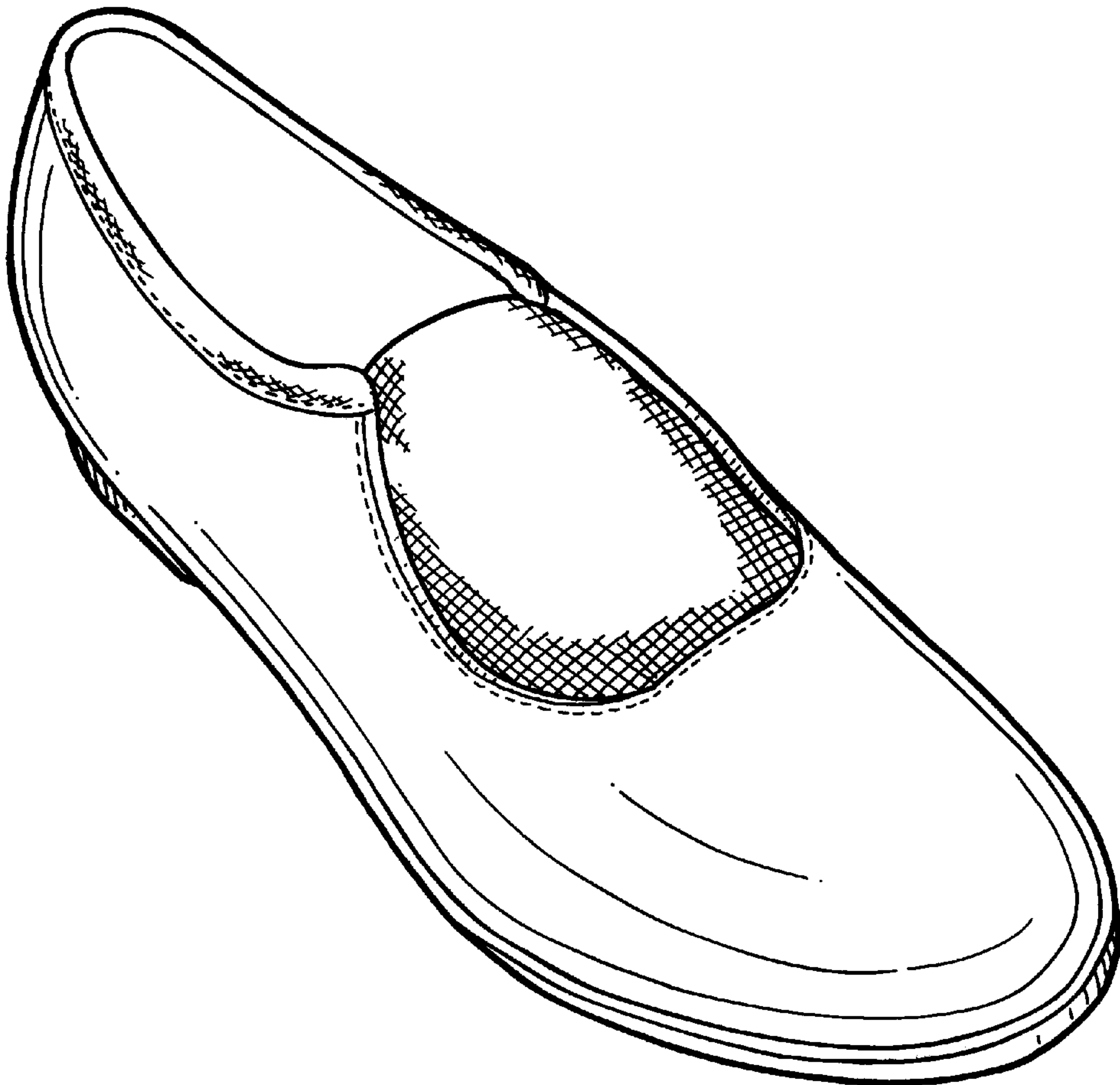

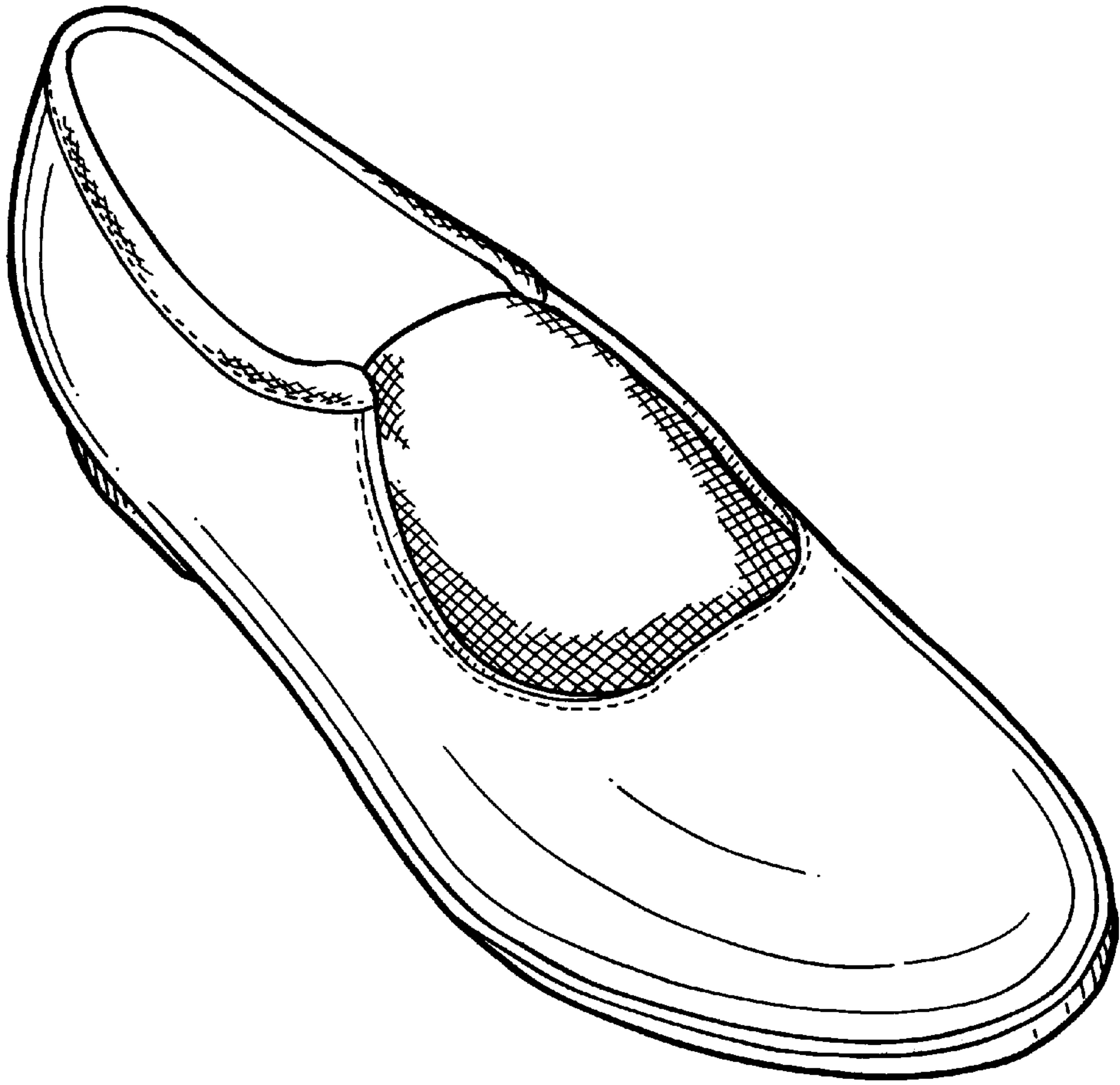

FIG. 1

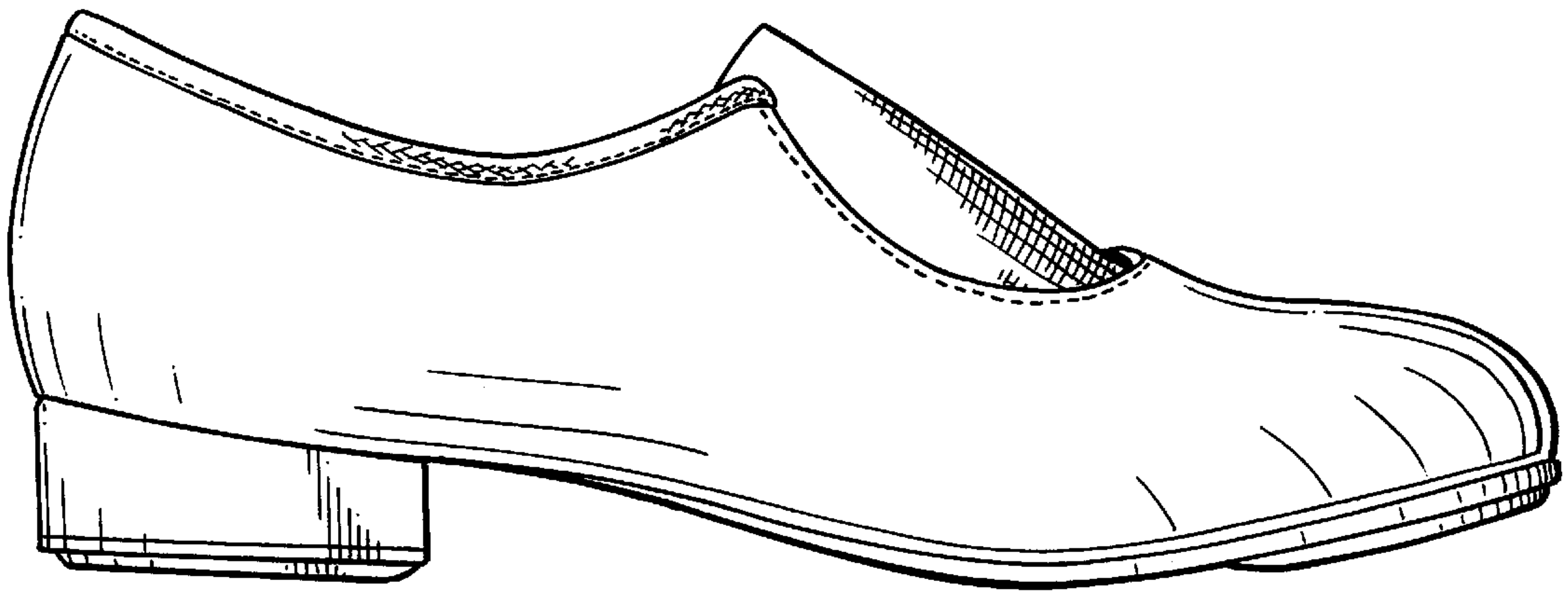

FIG. 2

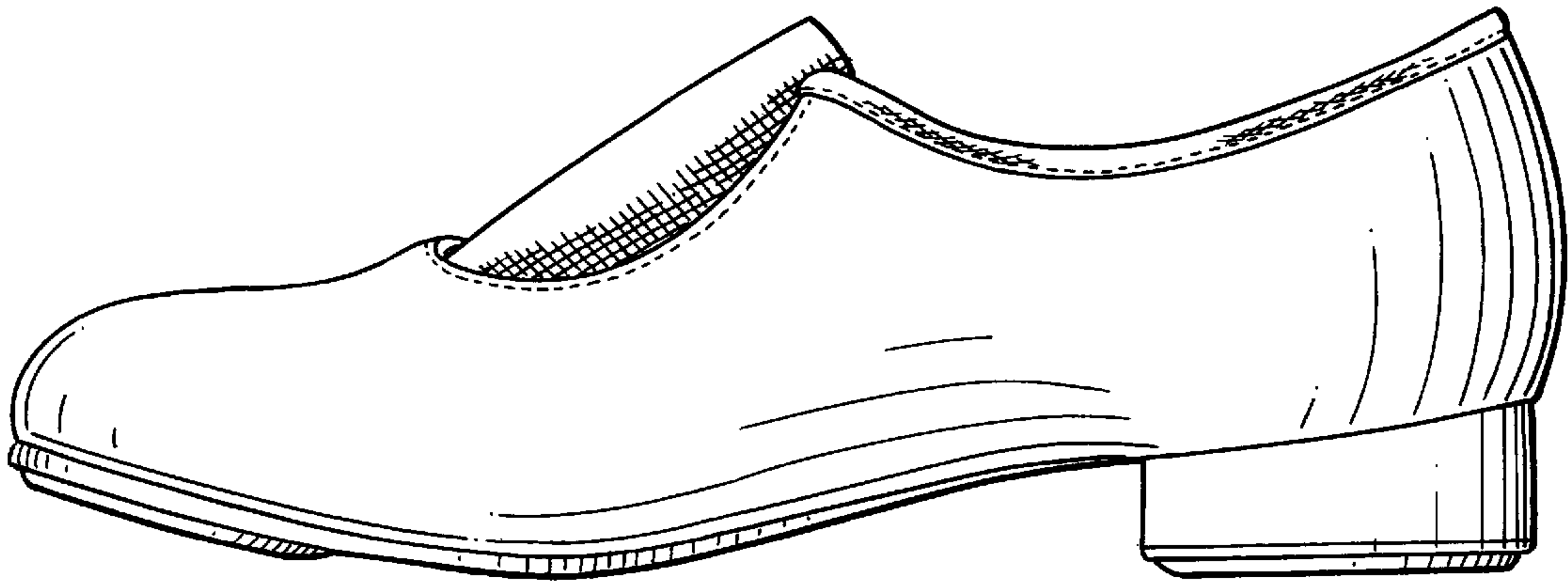

FIG. 3

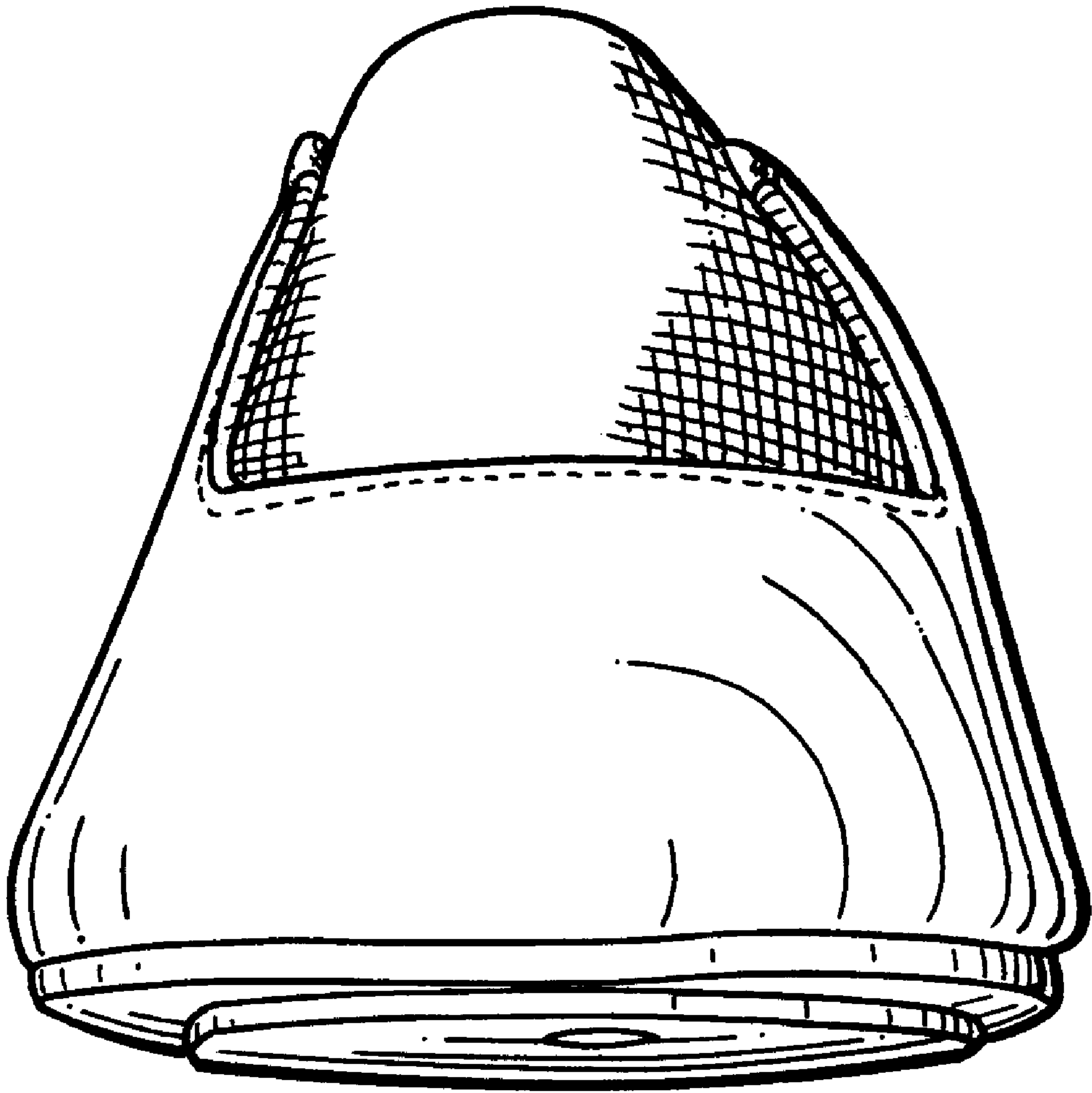

FIG. 4

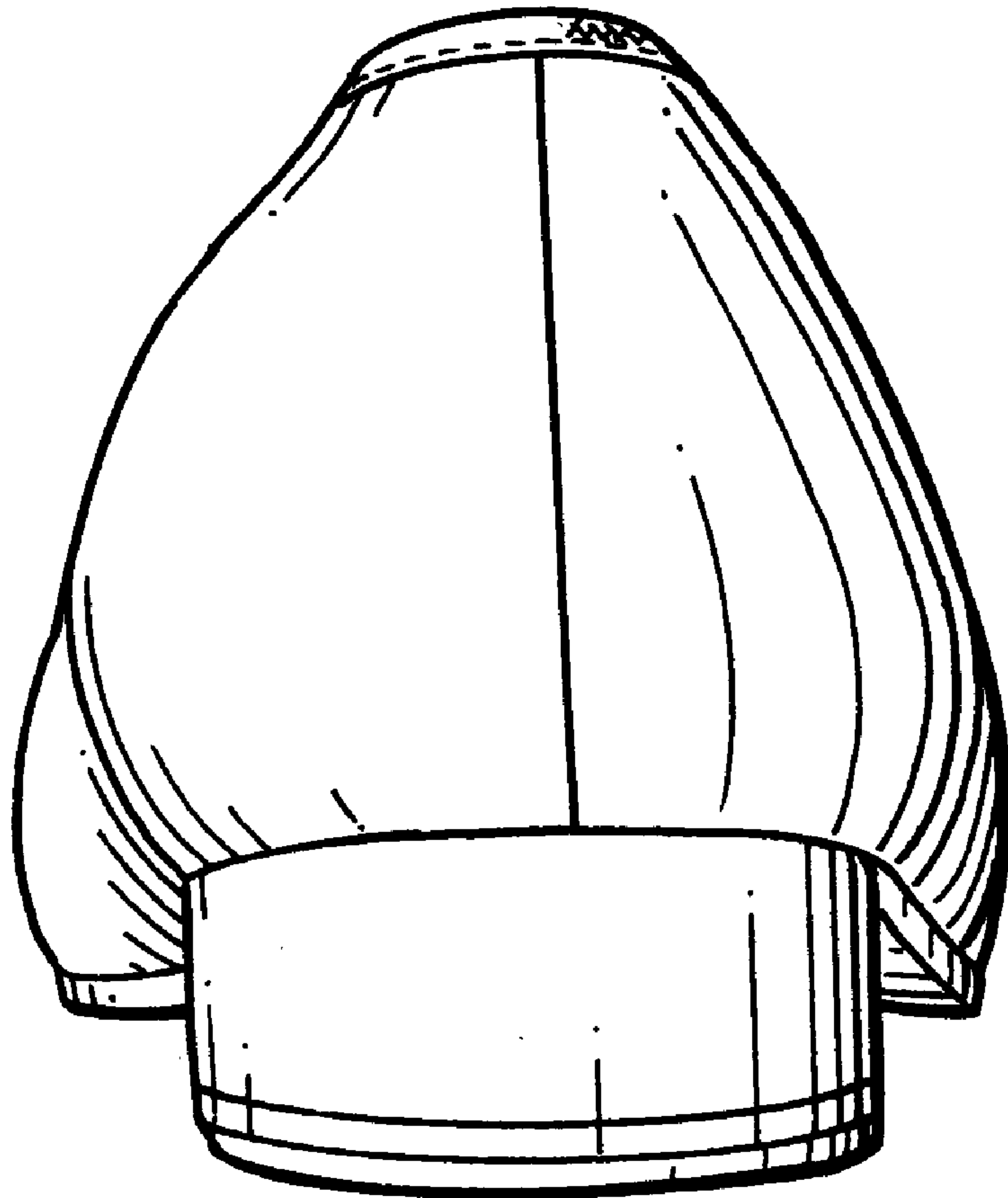

FIG. 5

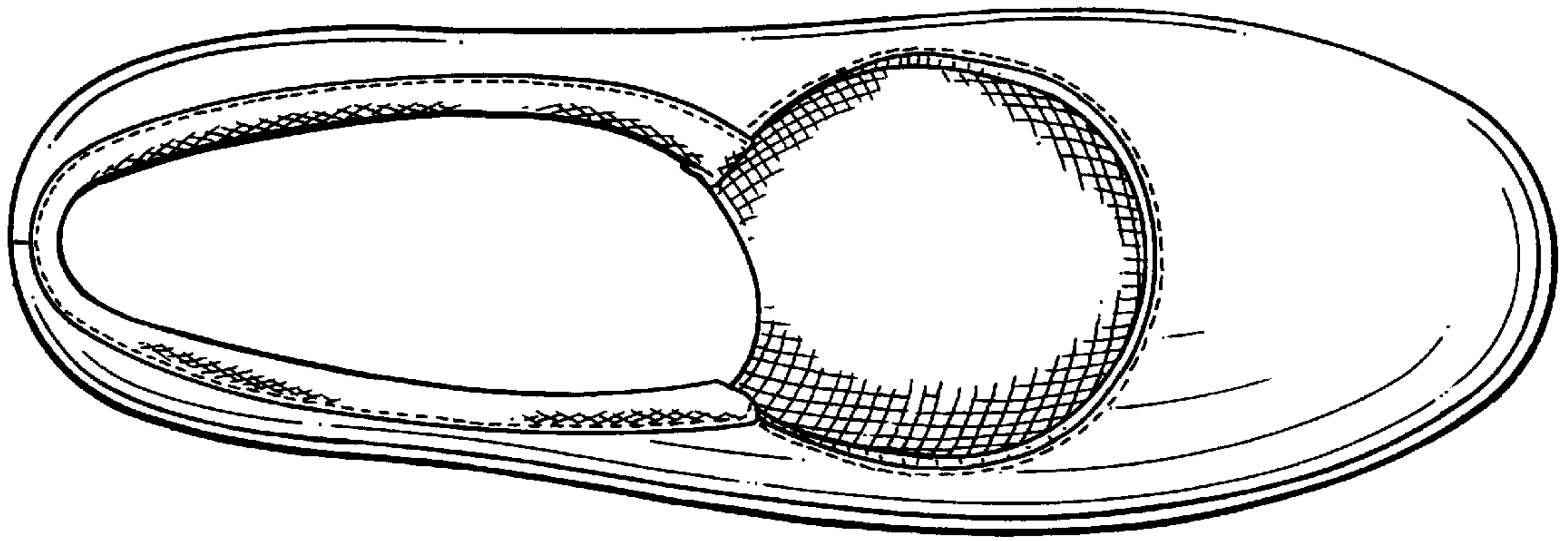

FIG. 6

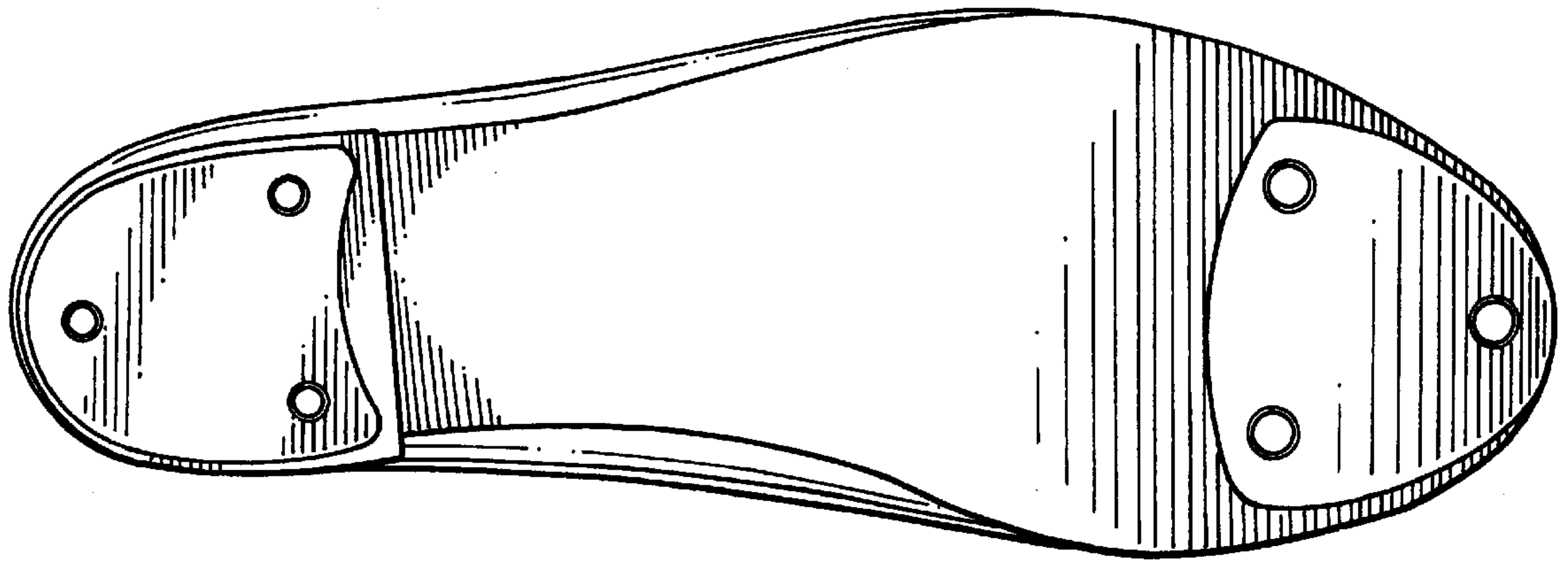

FIG. 7