



US00D451241B1

(12) **United States Design Patent**
Ragusa

(10) **Patent No.:** **US D451,241 S**

(45) **Date of Patent:** **** Nov. 27, 2001**

(54) **SOAP BAR**

2,489,639 * 11/1949 Haskell 510/148

(75) **Inventor:** **Robert A. Ragusa**, Wood-Ridge, NJ
(US)

FOREIGN PATENT DOCUMENTS

64894 12/1989 (CA) .
1430388 * 3/1976 (GB) .

(73) **Assignee:** **The Dial Corporation**, Scottsdale, AZ
(US)

OTHER PUBLICATIONS

(**) **Term:** **14 Years**

Thos. Mills & Bro. Confectioner's Machinery and Tools
Catalogue X; item Nos. 513 & 567, page unknown.*

(21) **Appl. No.:** **29/104,259**

Blair Co. Cat. # 766 of 1969, p. 24; soap indicated by
arrow.*

(22) **Filed:** **Apr. 30, 1999**

The Body Shop "Skin & Hair Care Products", undated
catalog, c 1995, back cover: soap indicated by arrow.*

(51) **LOC (7) Cl.** **28-02**

(52) **U.S. Cl.** **D28/8.1**

(58) **Field of Search** D28/8.1, 8.2; 510/133,
510/137-149, 440, 447

* cited by examiner

(56) **References Cited**

U.S. PATENT DOCUMENTS

- D. 163,038 * 4/1951 Haskell D28/8.1
- D. 298,062 10/1988 Bussell .
- D. 330,093 10/1992 Best et al. .
- D. 345,817 4/1994 Crawford .
- D. 348,539 7/1994 Crawford .
- D. 348,540 7/1994 Crawford .
- D. 348,541 7/1994 Crawford .
- D. 348,955 7/1994 Crewe et al. .
- D. 349,781 8/1994 Crawford .
- D. 351,683 10/1994 Crawford .
- D. 351,923 10/1994 Crawford .
- D. 356,474 3/1995 Chow .
- D. 363,144 * 10/1995 Dziersk et al. D28/8.1
- D. 374,742 10/1996 Doughty et al. .
- D. 392,771 * 3/1998 Mohary et al. D28/8.1

Primary Examiner—Ted Shooman

Assistant Examiner—C. Tuttle

(74) *Attorney, Agent, or Firm*—Richard G. Harrer; Charles
E. Cates

(57) **CLAIM**

The ornamental design for a soap bar, as shown and
described.

DESCRIPTION

FIG. 1 is a perspective view from the bottom of a soap bar
showing my new design;

FIG. 2 is a bottom plan view thereof;

FIG. 3 is a side elevational view thereof;

FIG. 4 is a top plan view opposite that of FIG. 2; and,

FIG. 5 is an end view thereof.

1 Claim, 2 Drawing Sheets

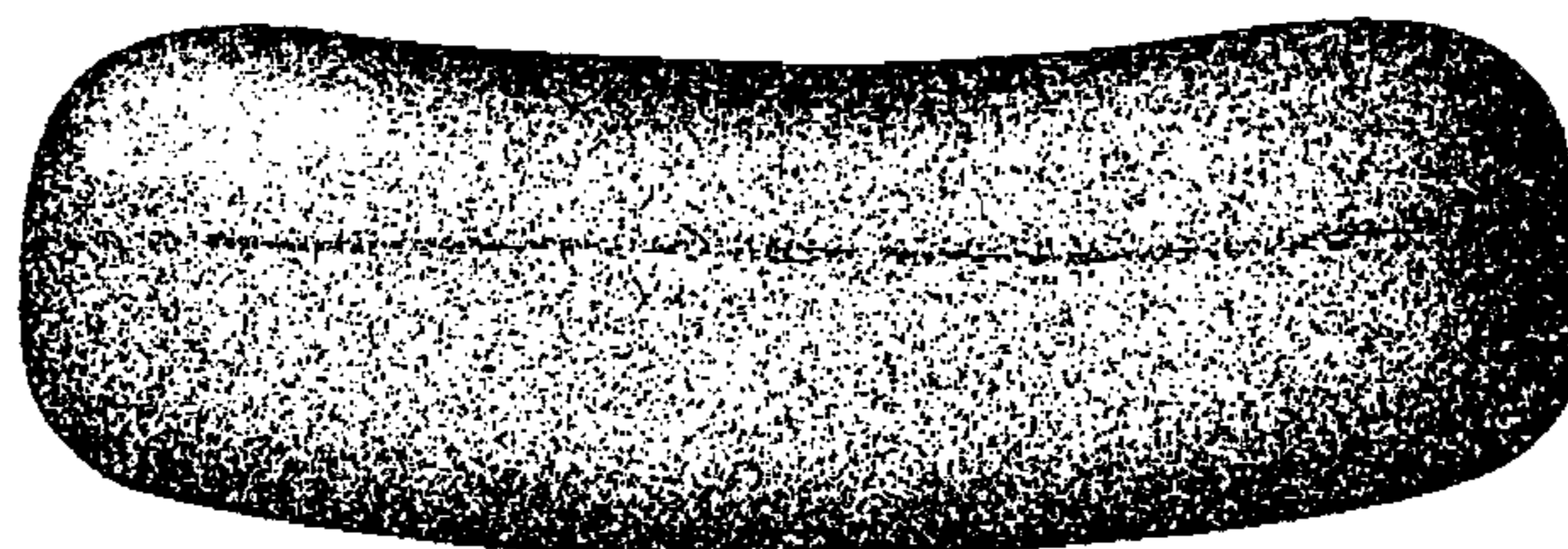
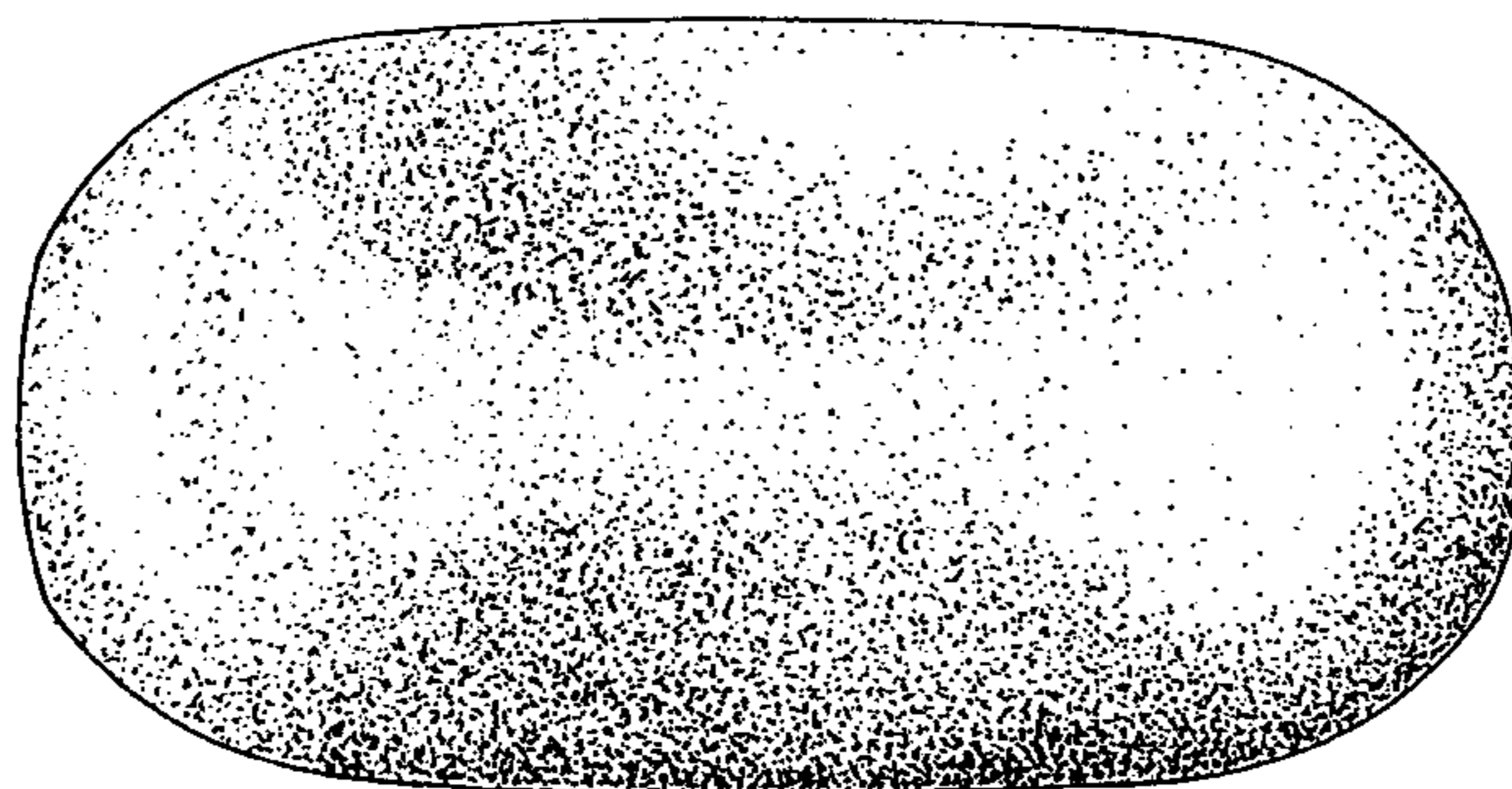

FIG. 1

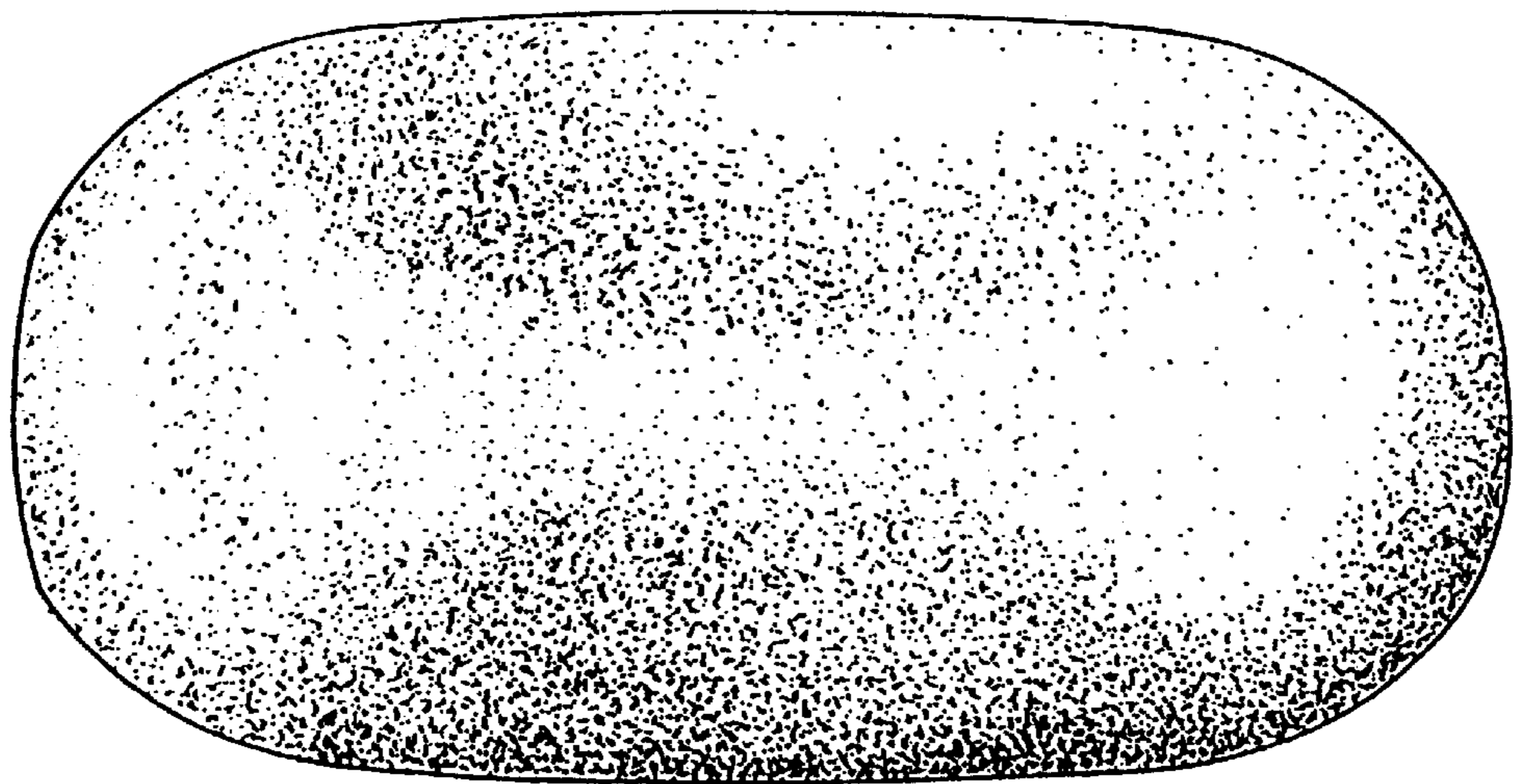
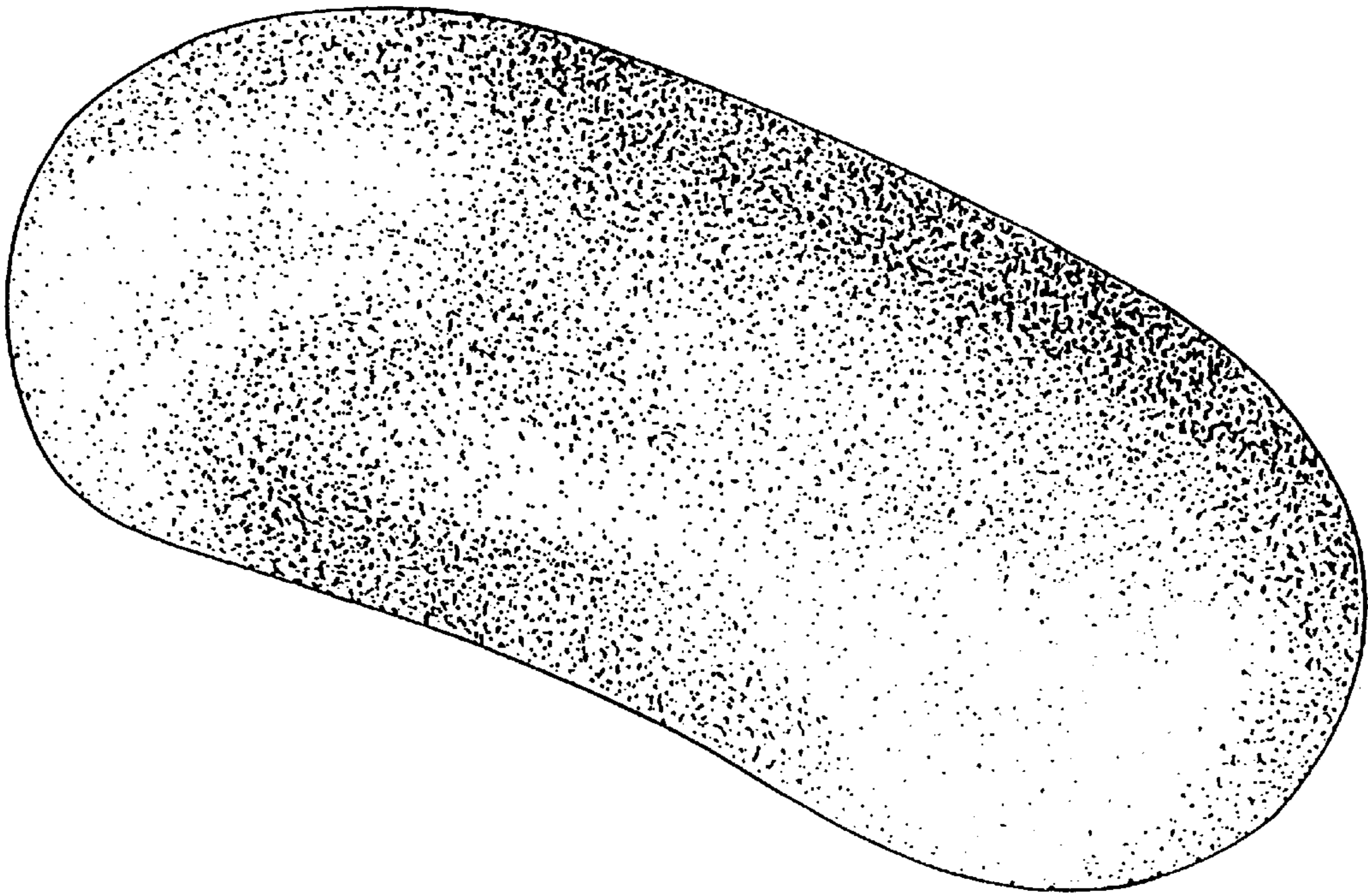

FIG. 2

FIG. 3

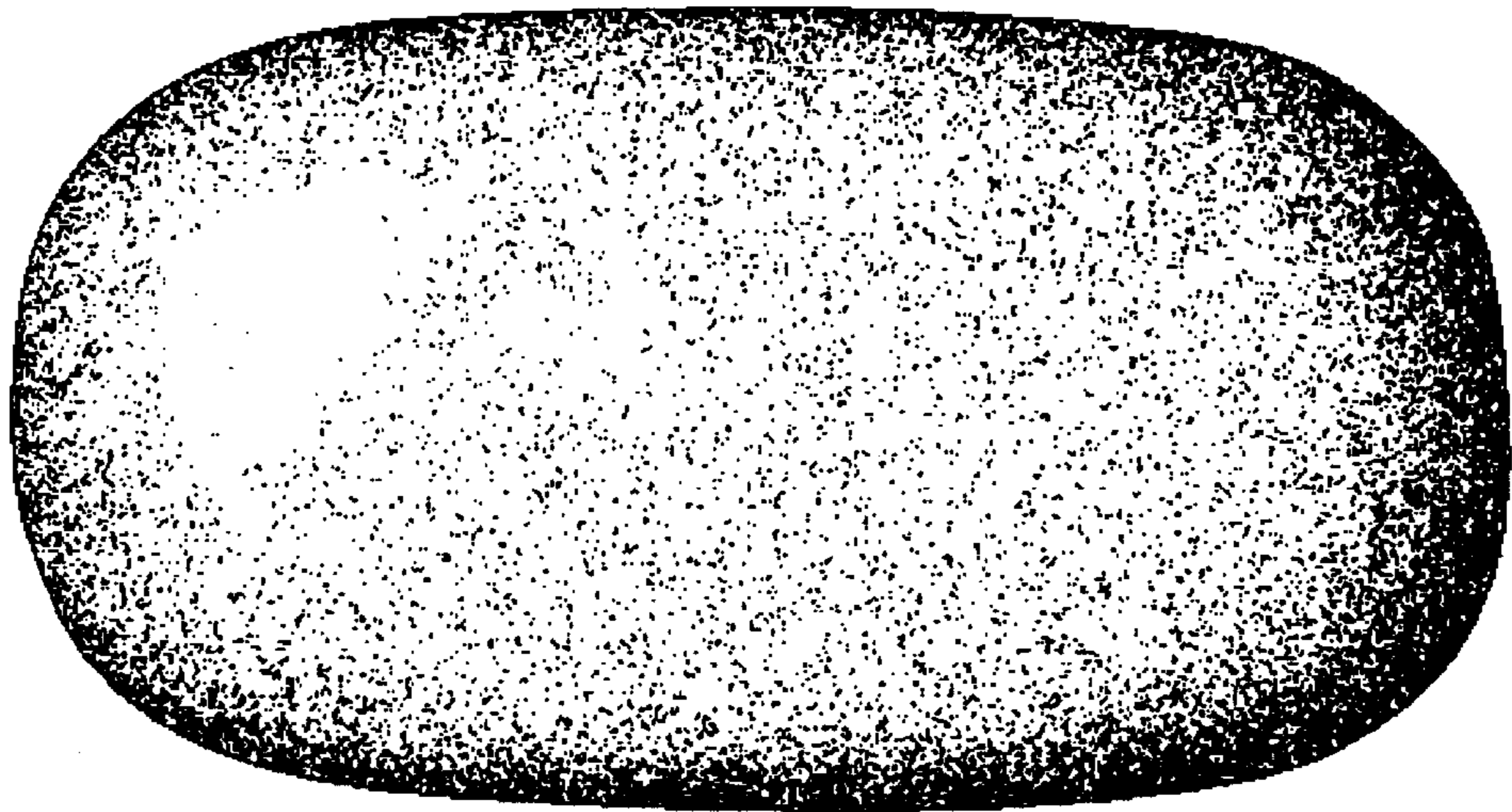
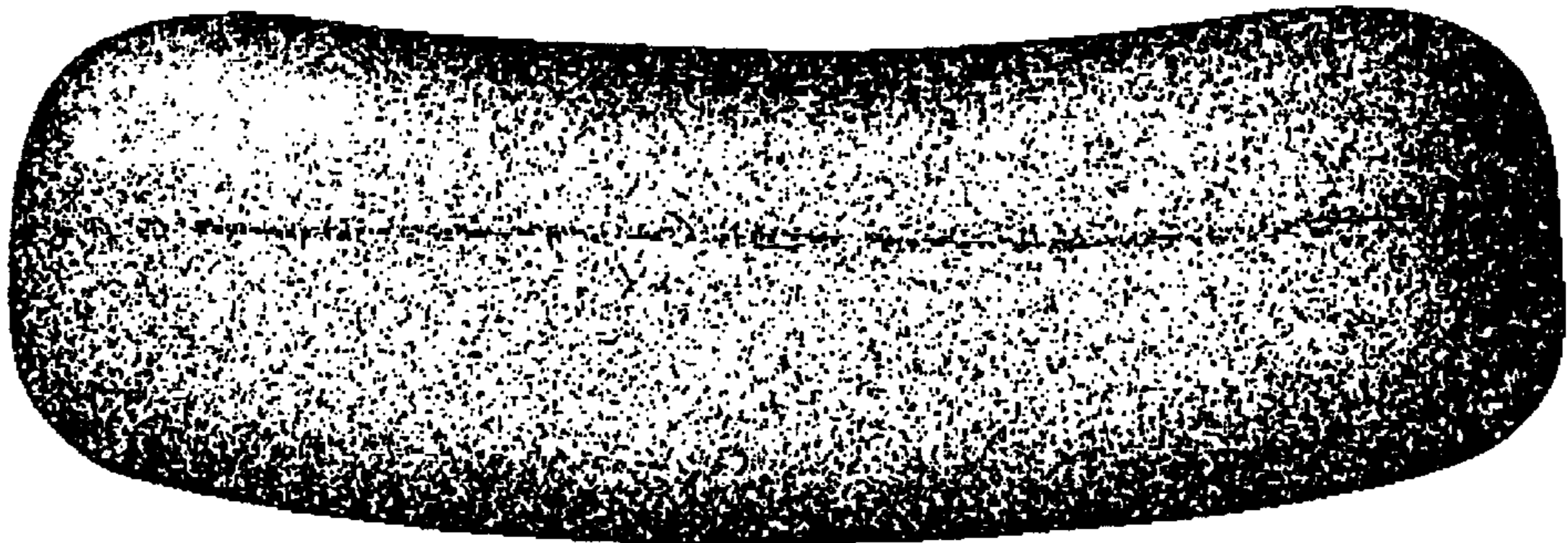

FIG. 4

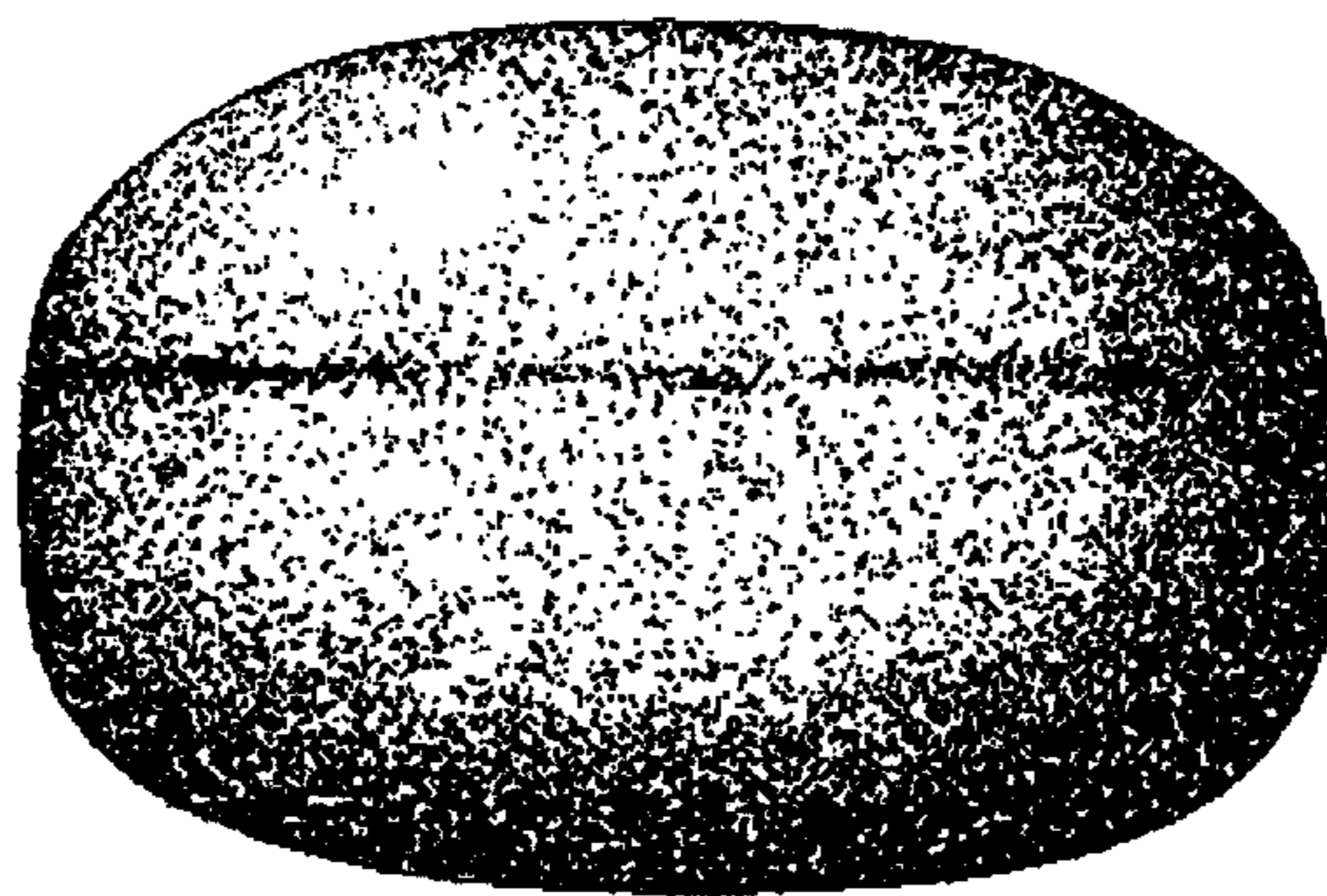

FIG. 5