



US00D451202B1

(12) **United States Design Patent**
Ward

(10) **Patent No.:** **US D451,202 S**

(45) **Date of Patent:** **** Nov. 27, 2001**

(54) **TRANSPORT TRAY FOR AMPOULE PARTS**

(75) **Inventor:** **Jimmie Ward, Bromma (SE)**

(73) **Assignee:** **Pharmacia & Upjohn AB, Stockholm (SE)**

(**) **Term:** **14 Years**

(21) **Appl. No.:** **29/110,299**

(22) **Filed:** **Sep. 3, 1999**

(30) **Foreign Application Priority Data**

Mar. 5, 1999 (SE) 99-0431

(51) **LOC (7) Cl.** **09-05**

(52) **U.S. Cl.** **D24/229; D9/341**

(58) **Field of Search** D24/227, 229;
D9/341, 345, 500, 504, 502, 456; 422/102,
104; 206/564, 565, 557, 443, 528, 529,
534.1, 563, 562, 366, 369

(56) **References Cited**

U.S. PATENT DOCUMENTS

D. 219,770 * 1/1971 Britt D9/341
D. 288,605 * 3/1987 Asenbauer D24/229
3,707,227 * 12/1972 Britt 206/443

4,645,079 * 2/1987 Hill D24/229
4,958,732 * 9/1990 Rau et al. 206/443
5,199,567 * 4/1993 Discko, Jr. 206/369
5,360,109 * 11/1994 Janota 206/564
5,794,796 * 8/1998 Weisburn 206/564
5,897,835 * 4/1999 Seaton et al. 206/564

* cited by examiner

Primary Examiner—Ian Simmons

(74) *Attorney, Agent, or Firm*—Young & Thompson

(57) **CLAIM**

The ornamental design for a transport tray for ampoule parts, as shown and described.

DESCRIPTION

FIG. 1 is a top perspective view of a transport tray for ampoule parts, showing my new design;
FIG. 2 is a bottom perspective view thereof;
FIG. 3 is a top plan view thereof;
FIG. 4 is a bottom plan view thereof;
FIG. 5 is a side elevational view thereof, the opposite side thereof is identical thereto; and,
FIG. 6 is a front elevational view thereof, the opposite side thereof is identical thereto.

1 Claim, 6 Drawing Sheets

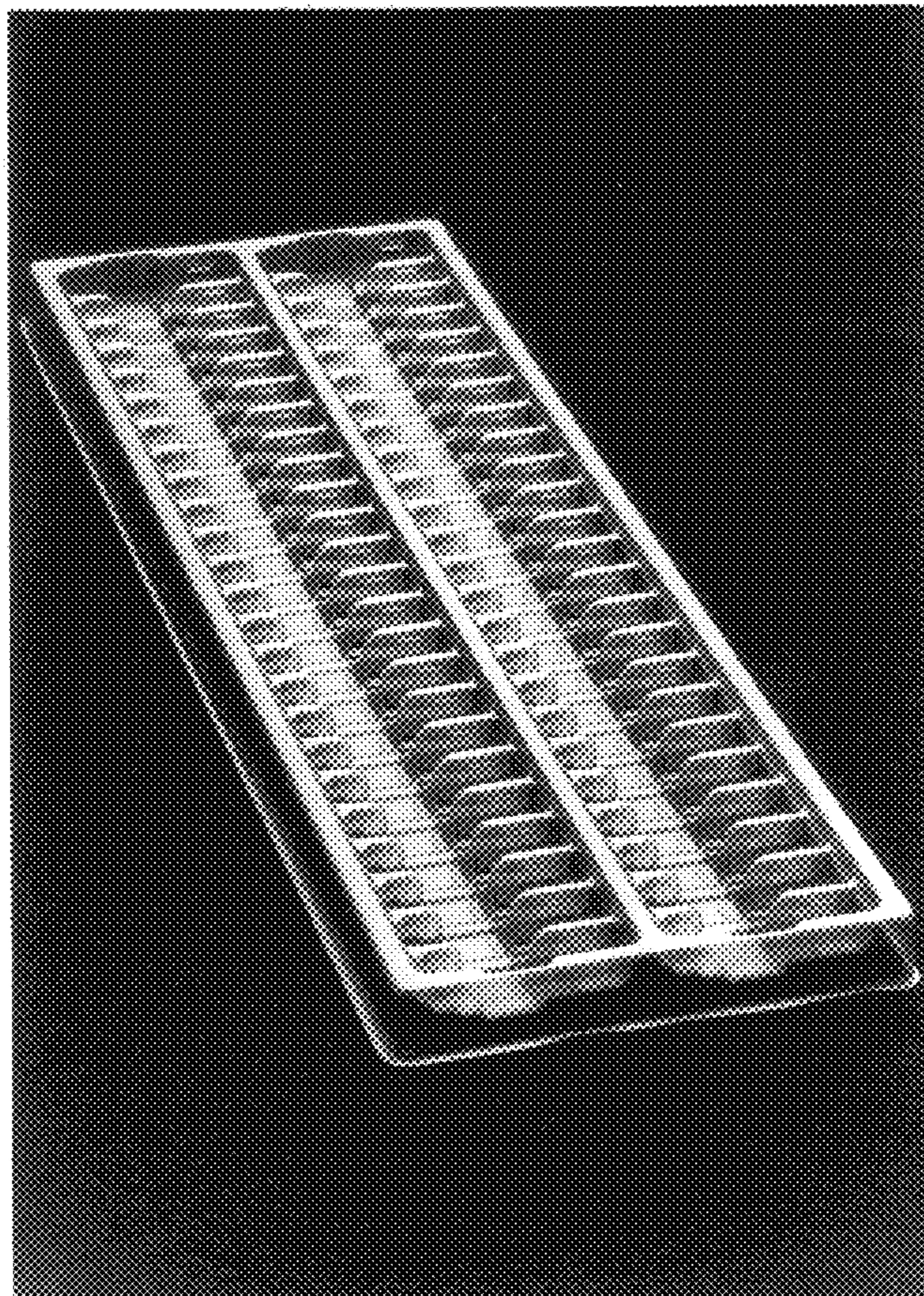

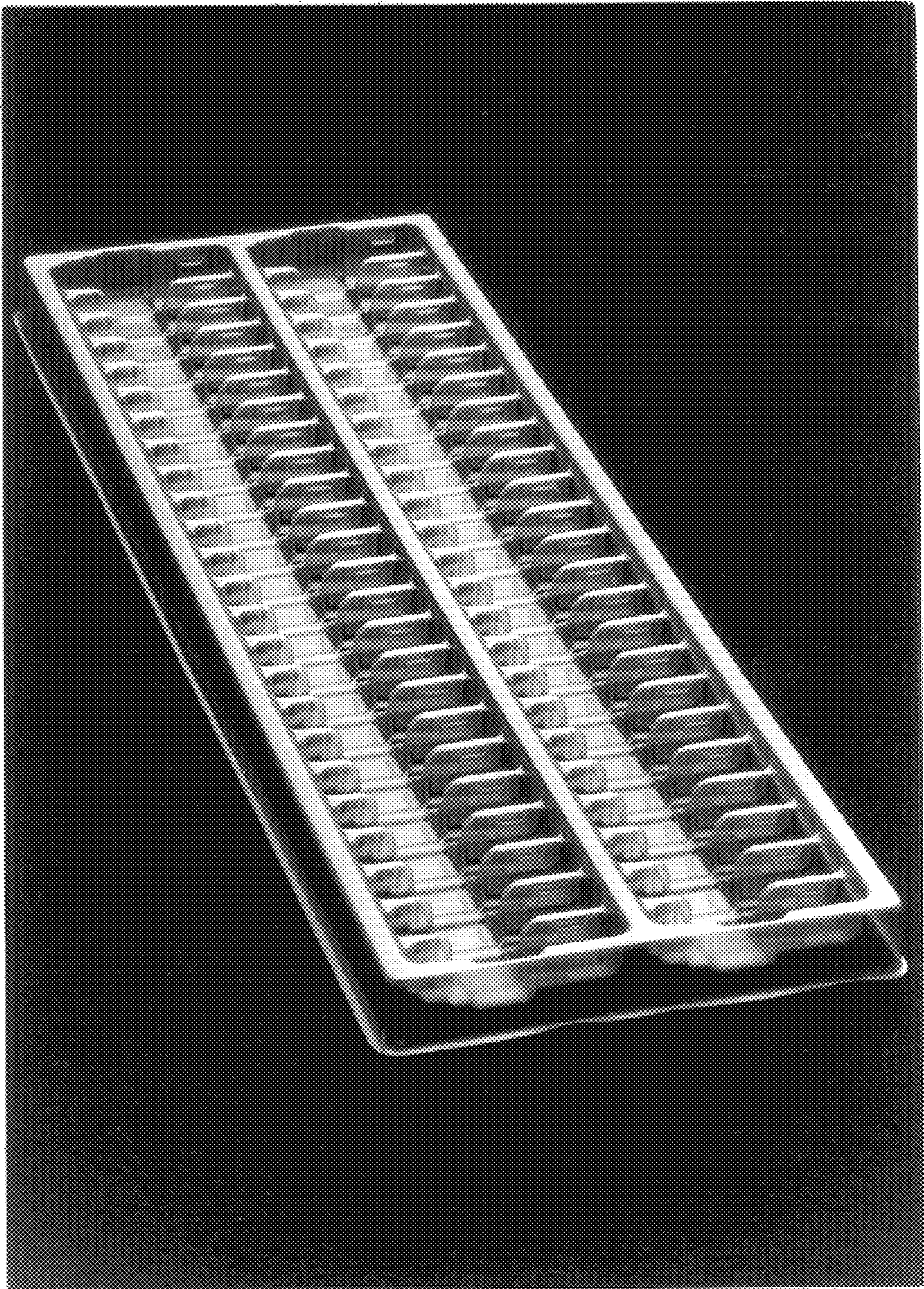

Fig. 1

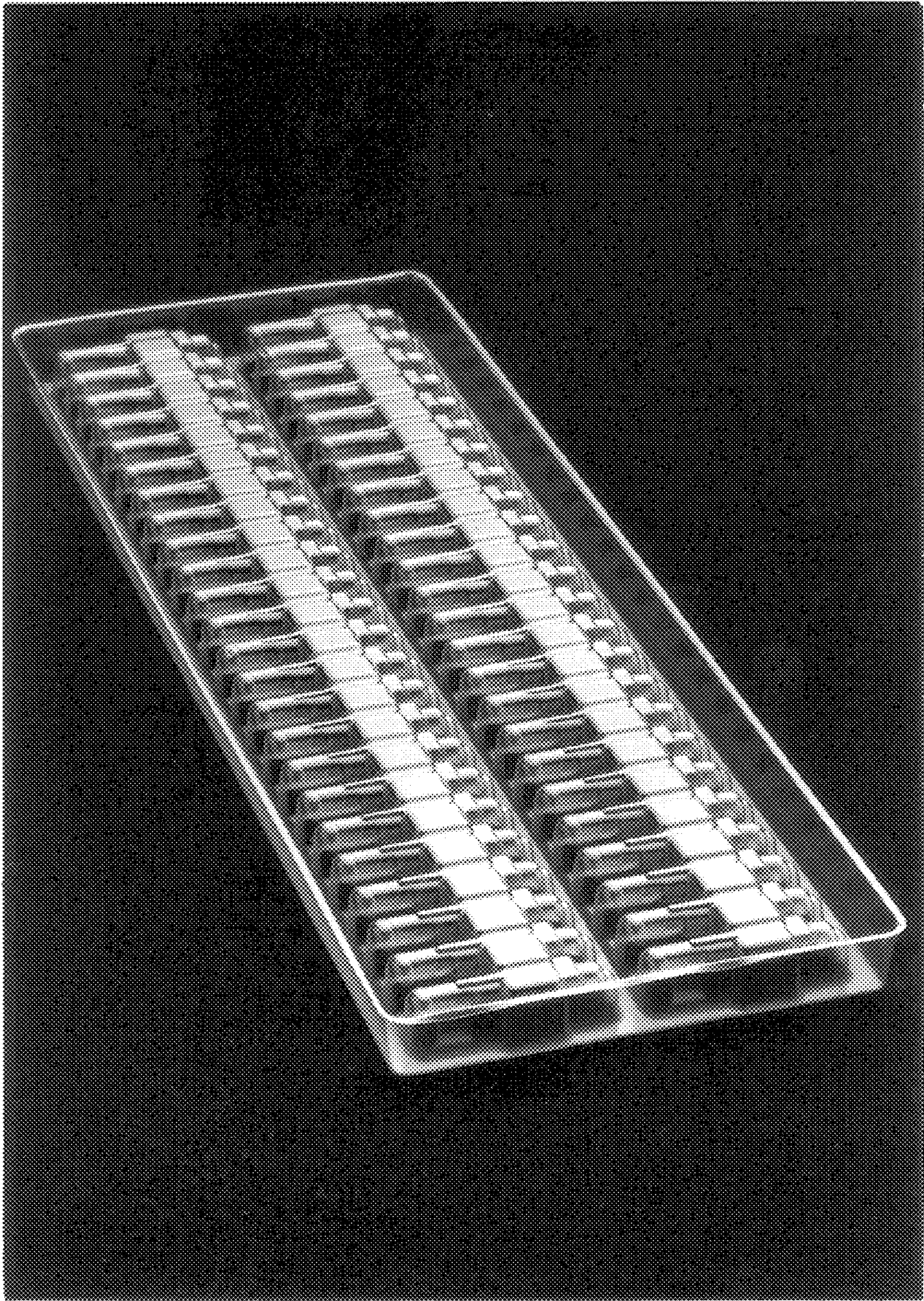

Fig. 2

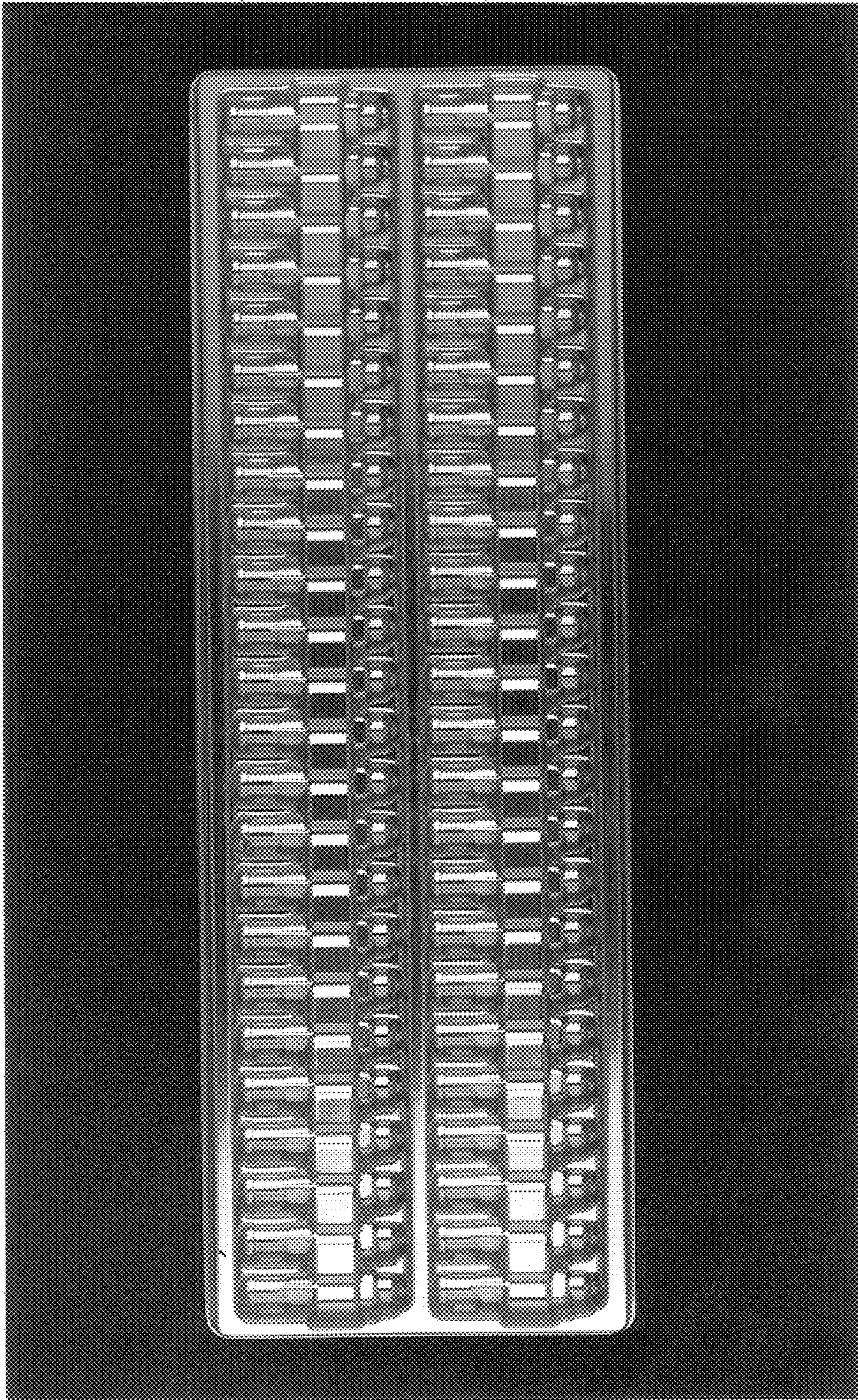

Fig. 3

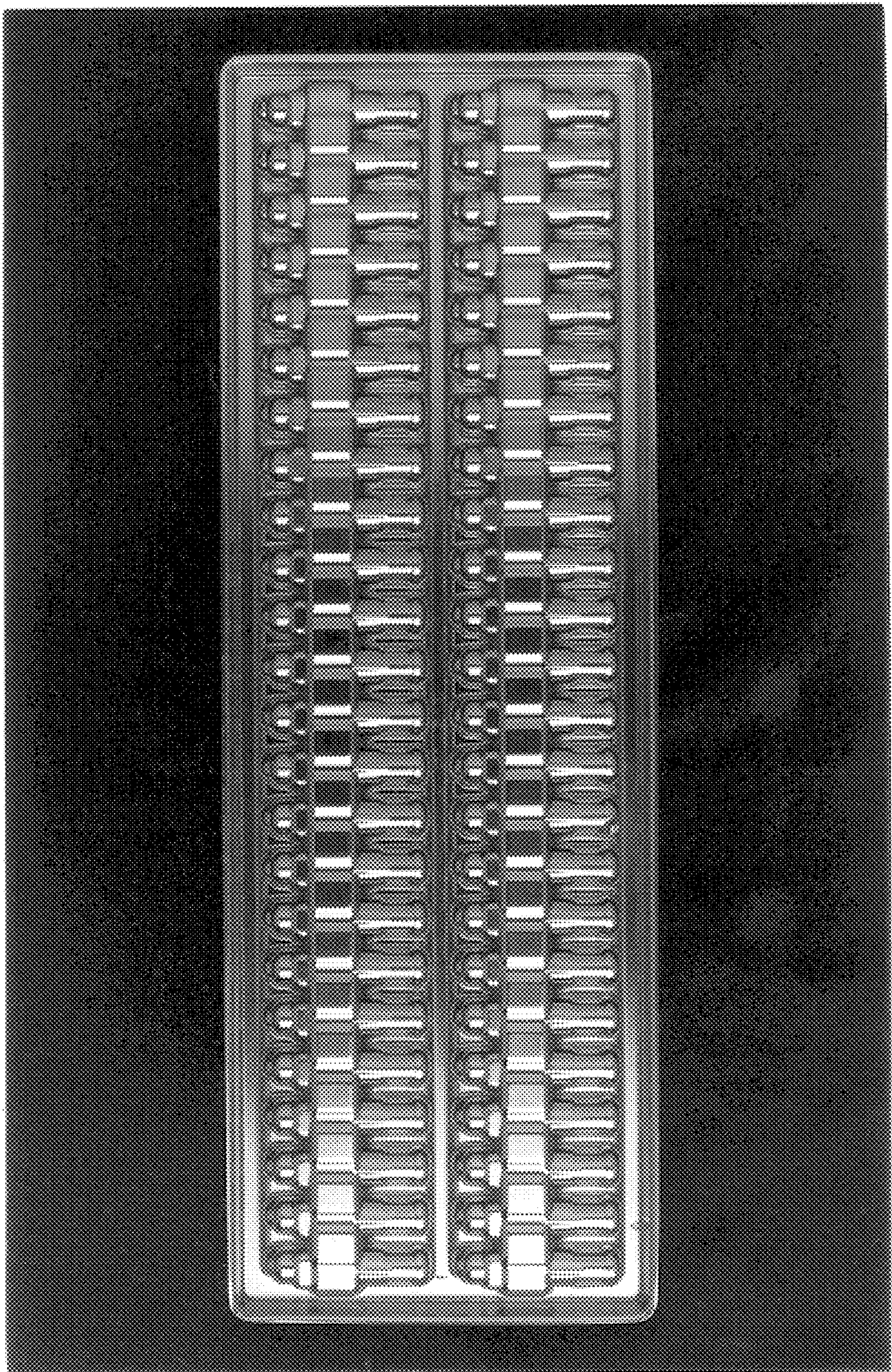

Fig. 4

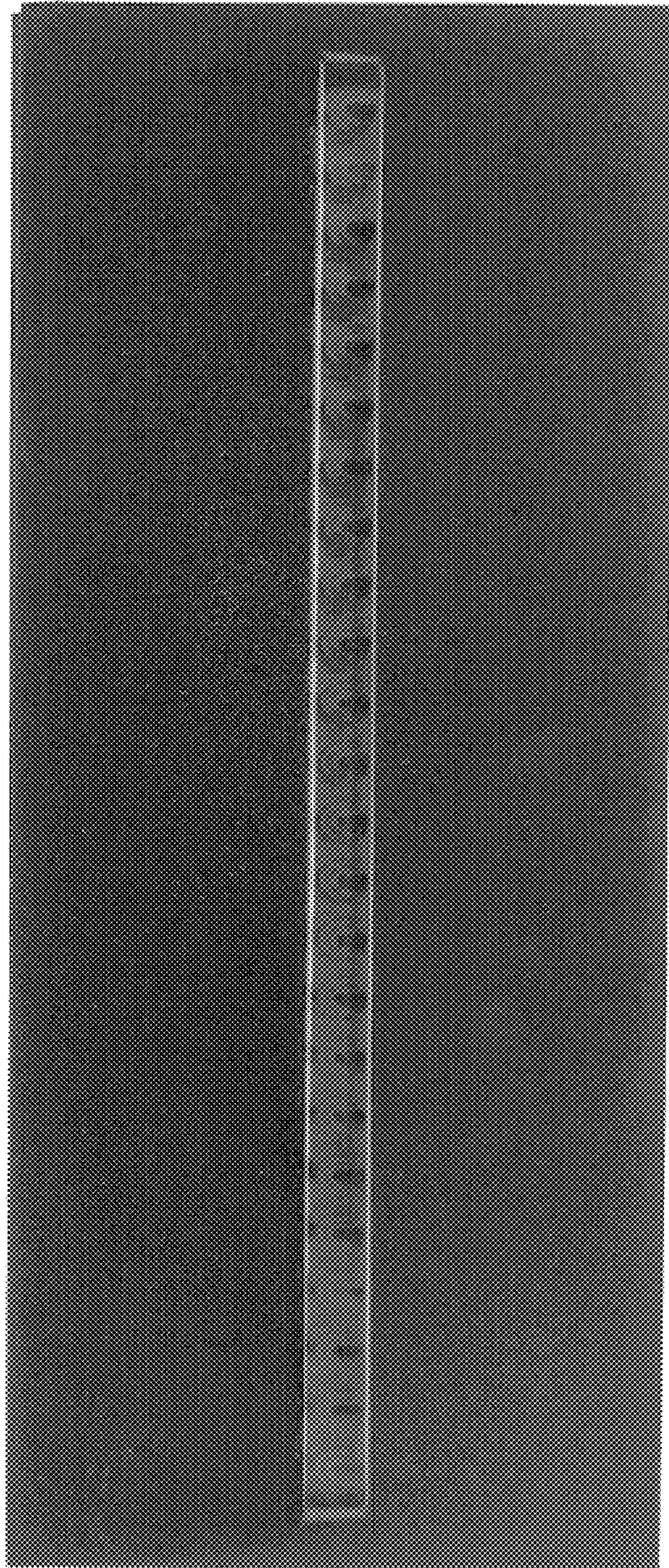

Fig. 5

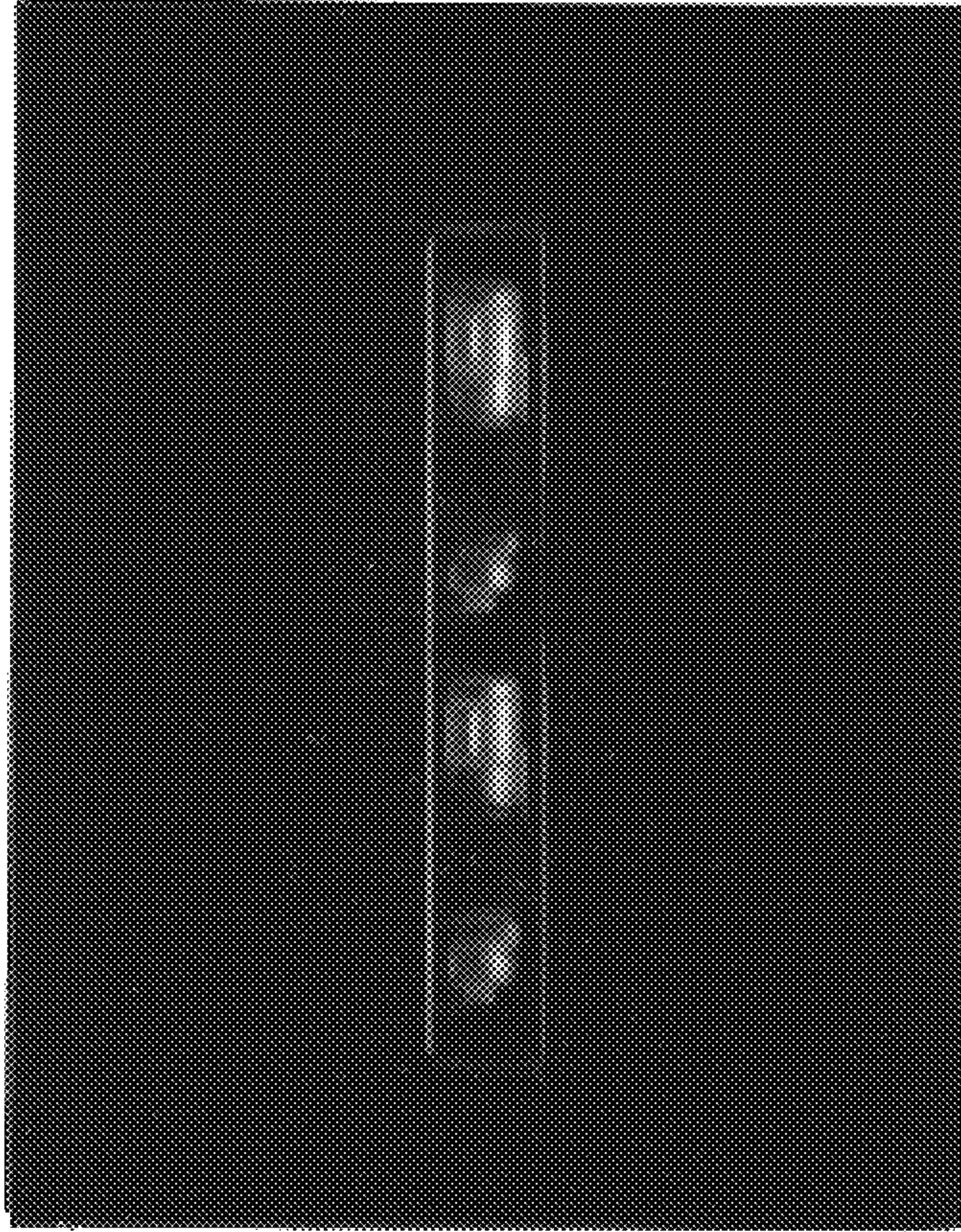

Fig. 6