



US00D451109B1

(12) **United States Design Patent**
Governo et al.

(10) **Patent No.:** **US D451,109 S**

(45) **Date of Patent:** **** Nov. 27, 2001**

(54) **MASONRY SAW**

(75) Inventors: **Anthony J. Governo**, Buena Park;
Carl TenBrink, Huntington Beach;
Cyril Fankhouser, Costa Mesa; **Justin Adleff**, Long Beach; **Jim Woods**, Tustin, all of CA (US)

4,577,613	3/1986	Porsfeld .	
5,127,391	7/1992	O'Keefe .	
5,172,680	12/1992	Swan .	
5,746,193 *	5/1998	Swan	125/13.03
6,047,871	4/2000	Chen .	
6,119,676	9/2000	Greenland .	

OTHER PUBLICATIONS

(73) Assignee: **MK Diamond Products, Inc.**, Torrance, CA (US)

Photograph showing prior art saw.

(**) Term: **14 Years**

* cited by examiner

(21) Appl. No.: **29/118,939**

Primary Examiner—Antoine Duval Davis

(22) Filed: **Feb. 18, 2000**

(57) **CLAIM**

(51) **LOC (7) Cl.** **15-09**

The ornamental design for a masonry saw, as shown and described.

(52) **U.S. Cl.** **D15/133**

DESCRIPTION

(58) **Field of Search** D15/133; 125/13.01,
125/13.03, 14, 16.03, 17, 35; 144/286.5;
451/361, 360; 83/574, 169

FIG. 1 is a perspective view of the masonry saw of the present invention;
FIG. 2 is a second perspective view;
FIG. 3 is a top view;
FIG. 4 is a front view;
FIG. 5 is a side elevation view; and,
FIG. 6 is a side elevation view showing the opposite of the view shown in FIG. 5.

(56) **References Cited**

U.S. PATENT DOCUMENTS

4,041,928	8/1977	Robinson .
4,068,648	1/1978	Erdman .
4,280,472	7/1981	Cochran .
4,446,845	5/1984	Harding .

1 Claim, 3 Drawing Sheets

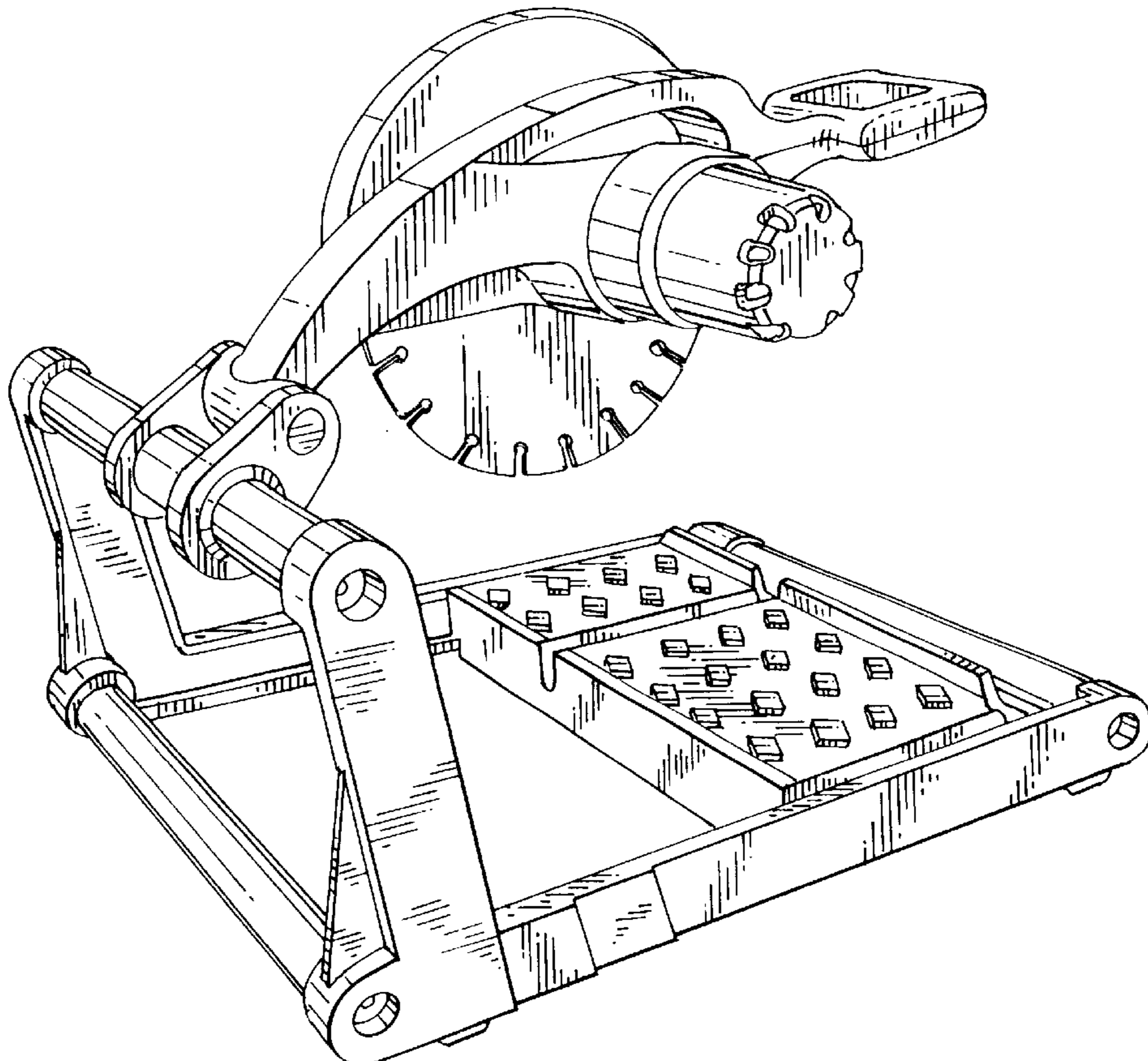

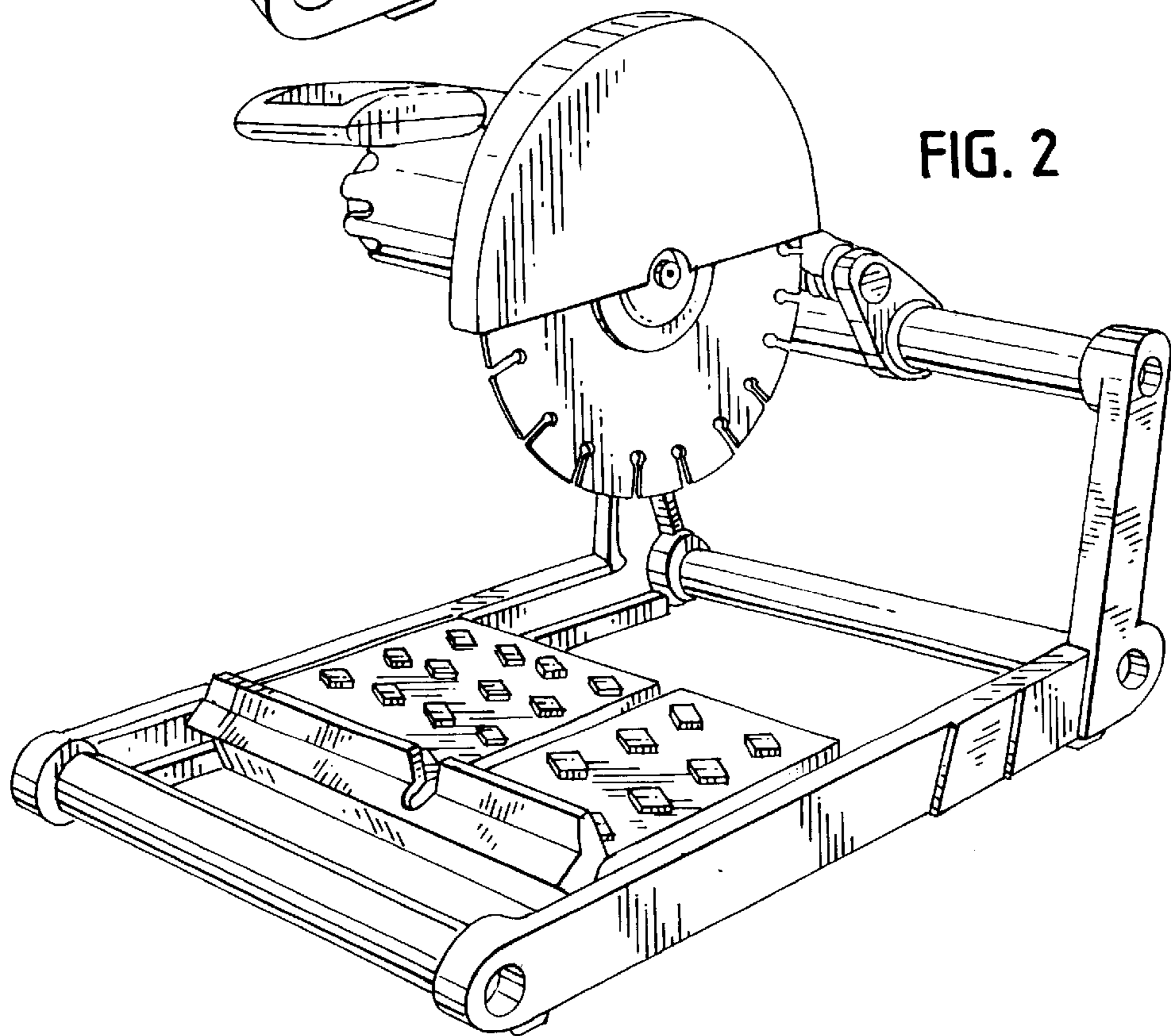
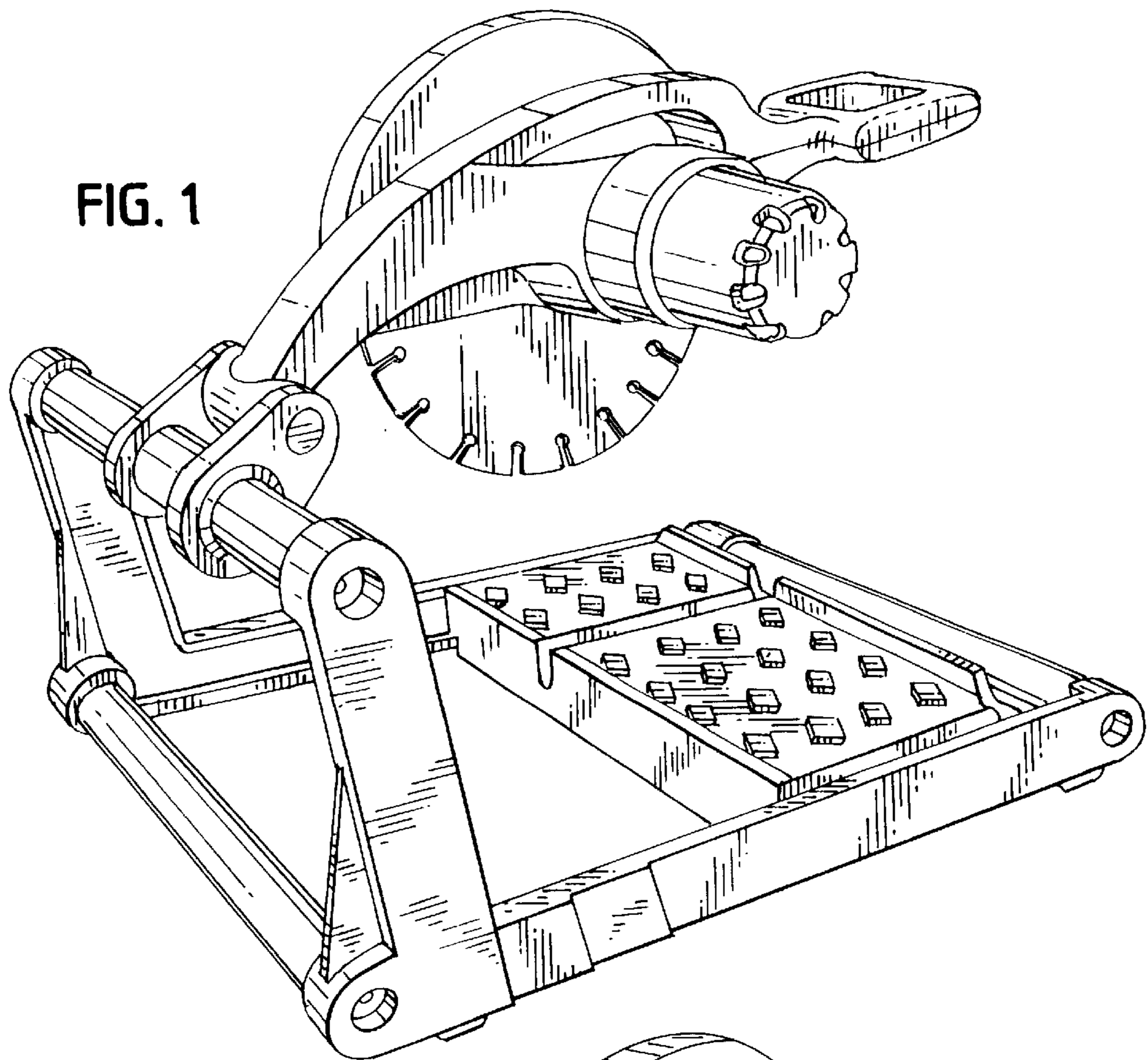

FIG. 3

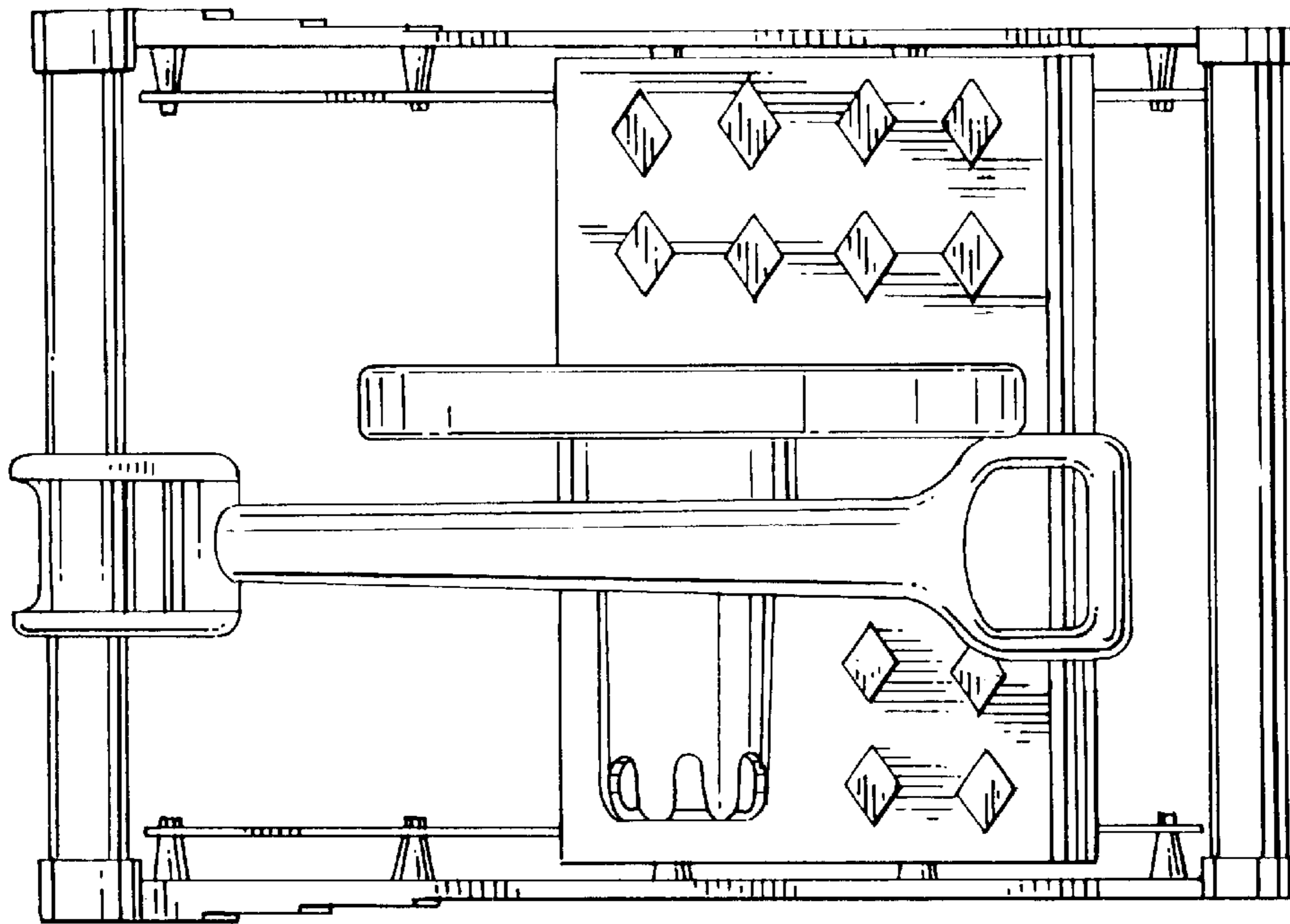

FIG. 4

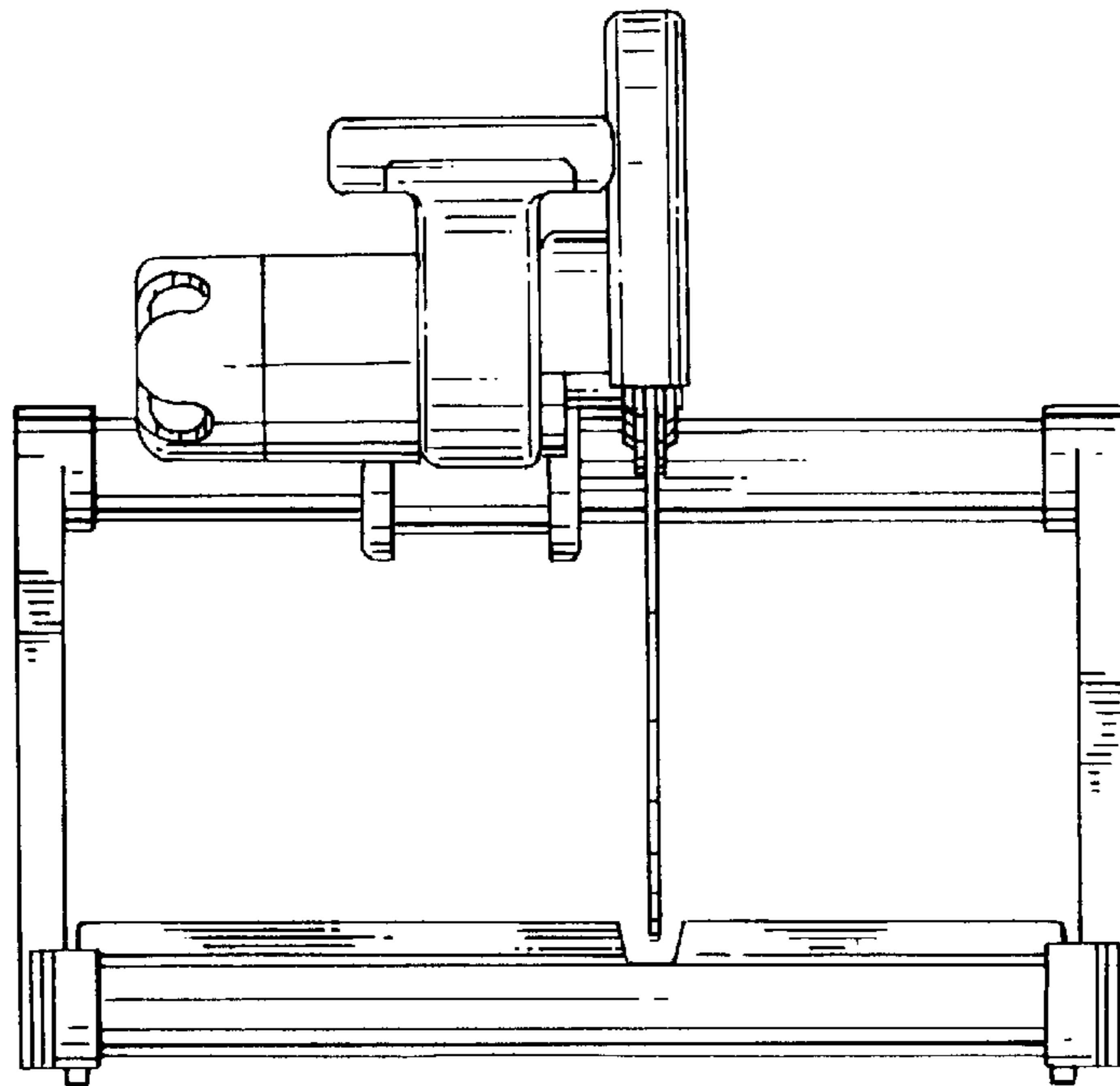

FIG. 5

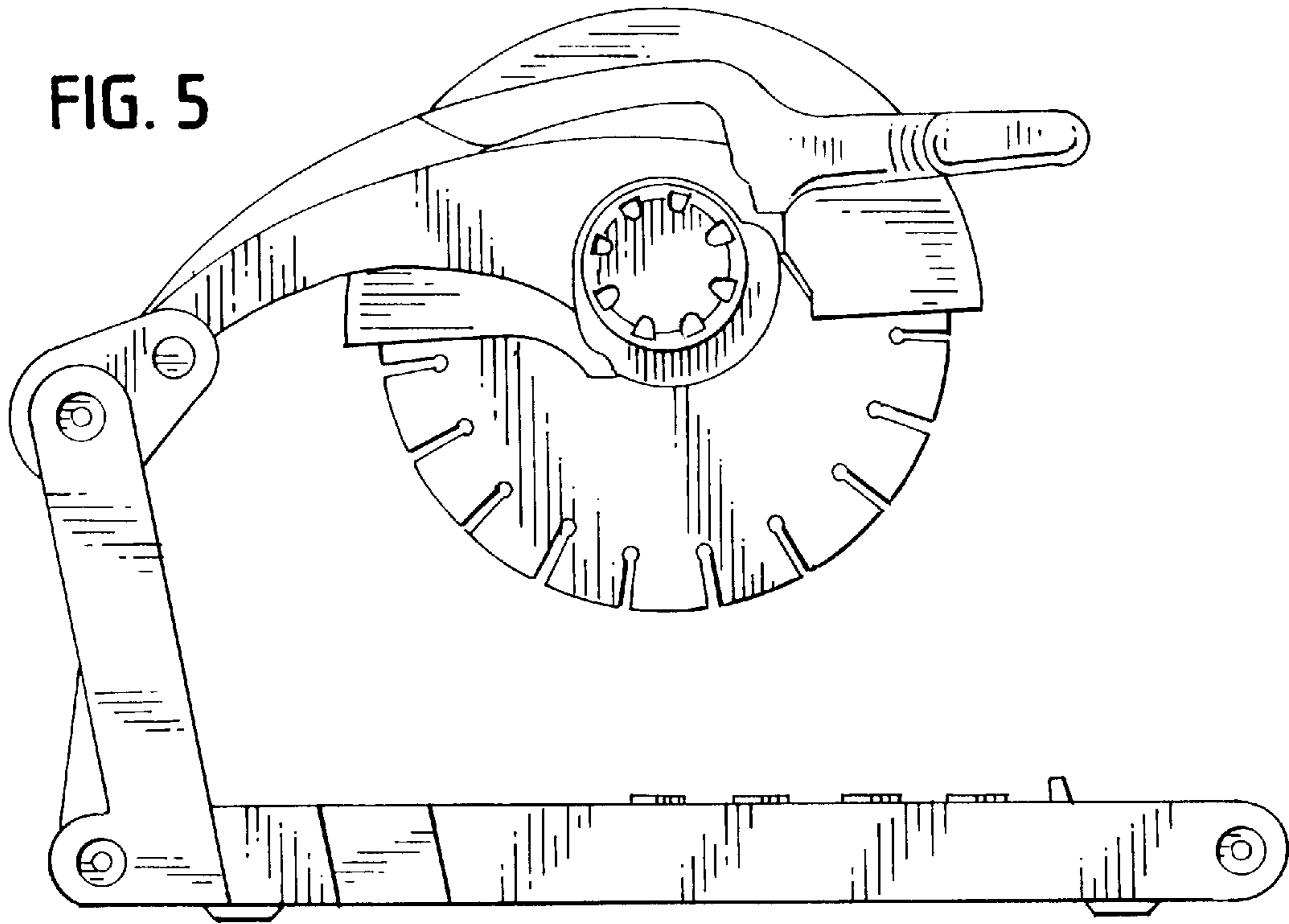

FIG. 6

