



US00D451060B1

(12) **United States Design Patent**
McCoy et al.

(10) **Patent No.:** **US D451,060 S**

(45) **Date of Patent:** **** Nov. 27, 2001**

(54) **STEP OVER HITCH BOX**

(75) **Inventors:** **Richard W. McCoy**, Granger; **Donald L. Pancheri**, South Bend, both of IN (US)

(73) **Assignee:** **Matsushita Electric Corporation of America**, Secaucus, NJ (US)

(**) **Term:** **14 Years**

(21) **Appl. No.:** **29/142,634**

(22) **Filed:** **May 30, 2001**

(51) **LOC (7) Cl.** **12-16**

(52) **U.S. Cl.** **D12/162**

(58) **Field of Search** D12/162, 400, D12/203; 280/402, 415.1-416.1, 482, 490.1, 493, 495, 491.1-491.5, 500, 501, 505, 509, 511-513, 477, 163-164, 166; 182/92

(56) **References Cited**

U.S. PATENT DOCUMENTS

- D. 264,697 * 6/1982 Monteith D12/162
- D. 311,511 * 10/1990 Craig D12/162
- D. 315,134 * 3/1991 Springer D12/203
- D. 319,204 * 8/1991 McGrady D12/162
- D. 320,592 * 10/1991 Straka D12/162

- D. 370,452 * 6/1996 Beasley D12/203
- D. 372,447 * 8/1996 McCoy et al. D12/162
- D. 372,892 * 8/1996 McCoy et al. D12/162
- D. 379,343 * 5/1997 Shaw et al. D12/162
- D. 384,924 * 10/1997 Hanson et al. D12/162
- D. 424,990 * 5/2000 McCoy et al. D12/162
- 5,738,362 4/1998 Ludwick .

* cited by examiner

Primary Examiner—Stacia Cadmus

(74) *Attorney, Agent, or Firm*—King & Schickli, PLLC

(57) **CLAIM**

The ornamental design for a step over hitch box, as shown and described.

DESCRIPTION

FIG. 1 is a perspective view of the step over hitch box of the present invention;
 FIG. 2 is a right side elevational view, the left side elevational view being a mirror image thereof;
 FIG. 3 is a rear elevational view thereof;
 FIG. 4 is a front elevational view thereof.
 FIG. 5 is a top plan view thereof; and,
 FIG. 6 is a bottom plan view thereof.
 The broken line showing of environment is for illustrative purposes only and forms no part of the claimed design.

1 Claim, 3 Drawing Sheets

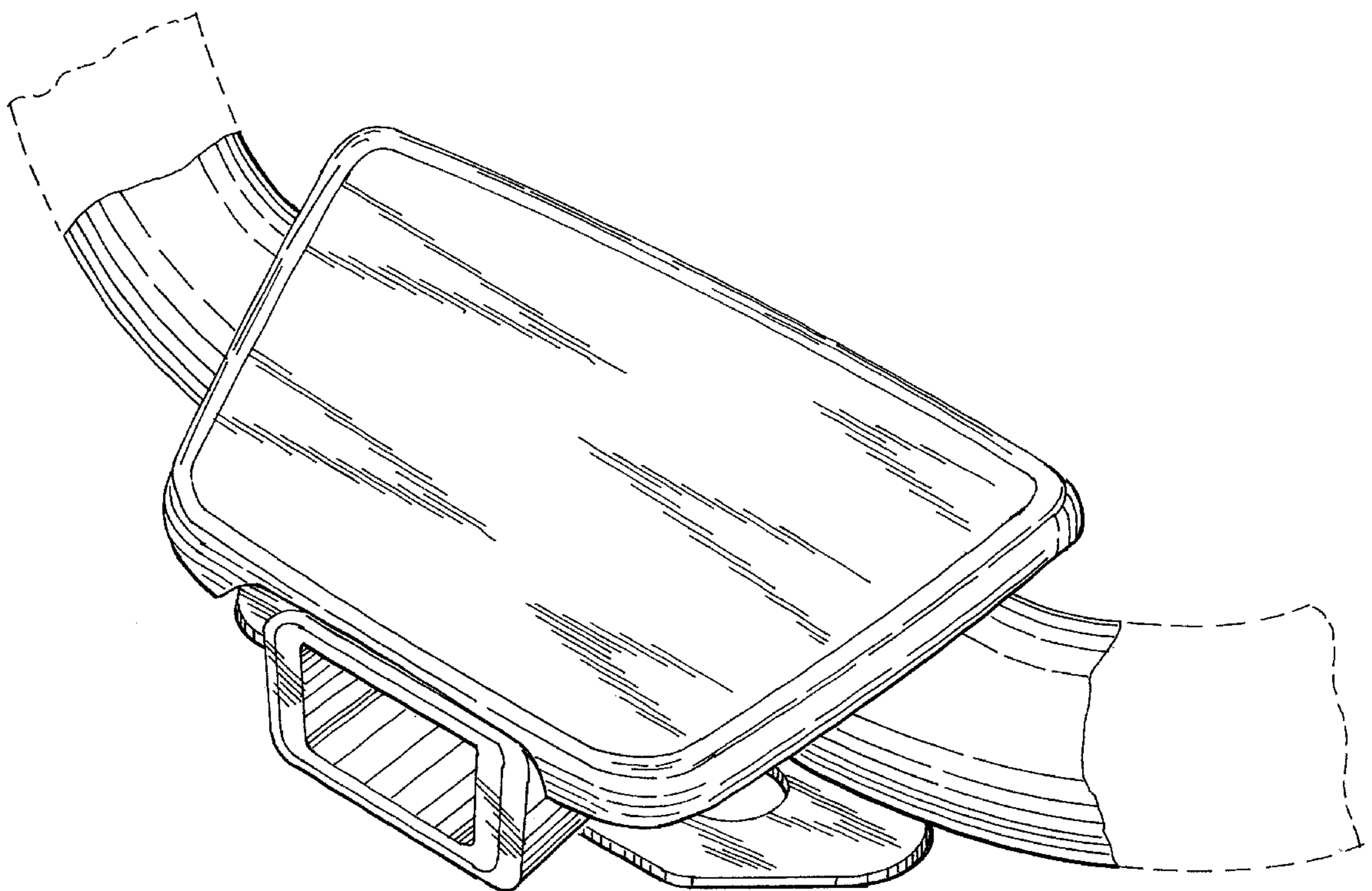

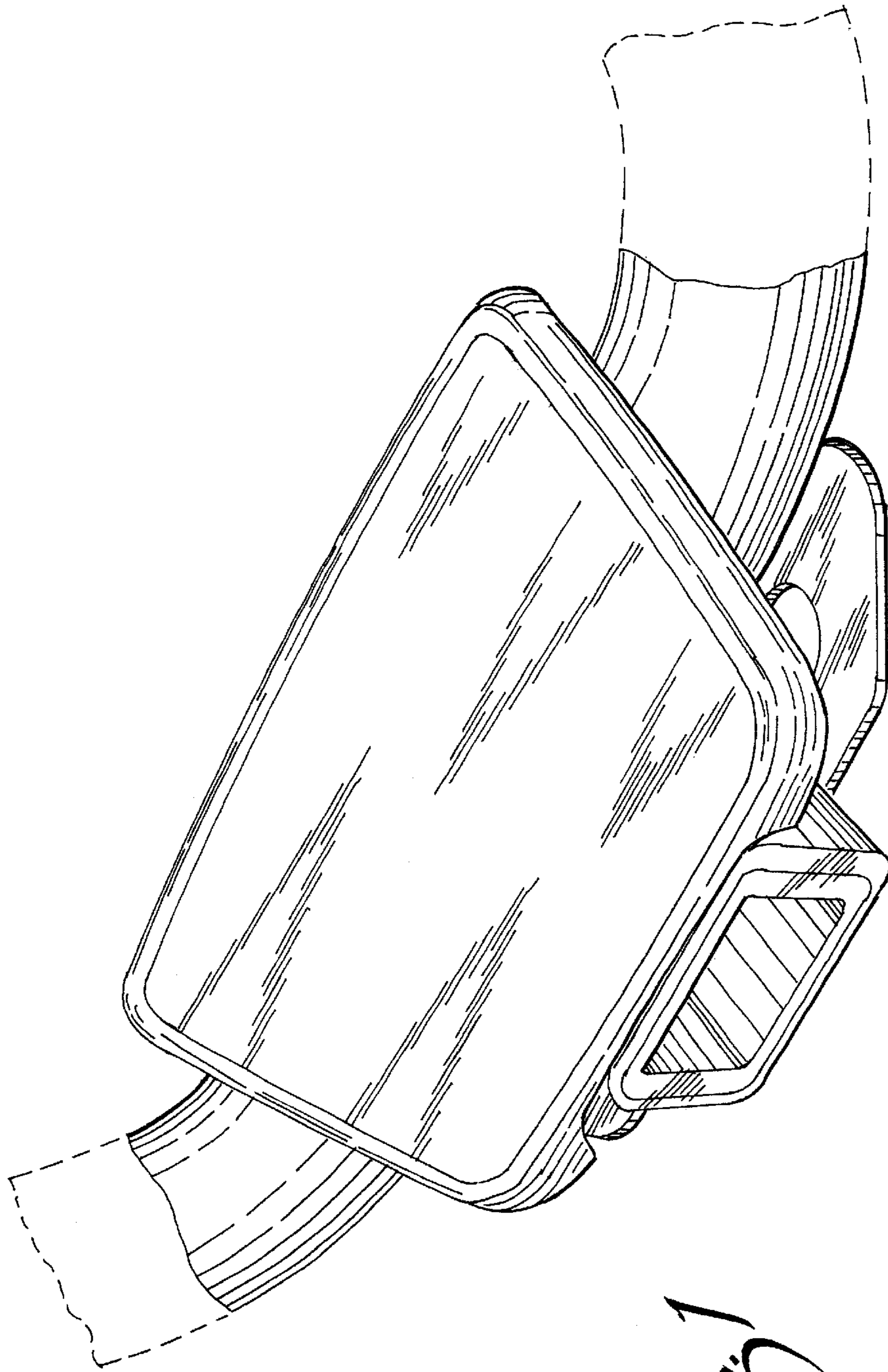

Fig 1

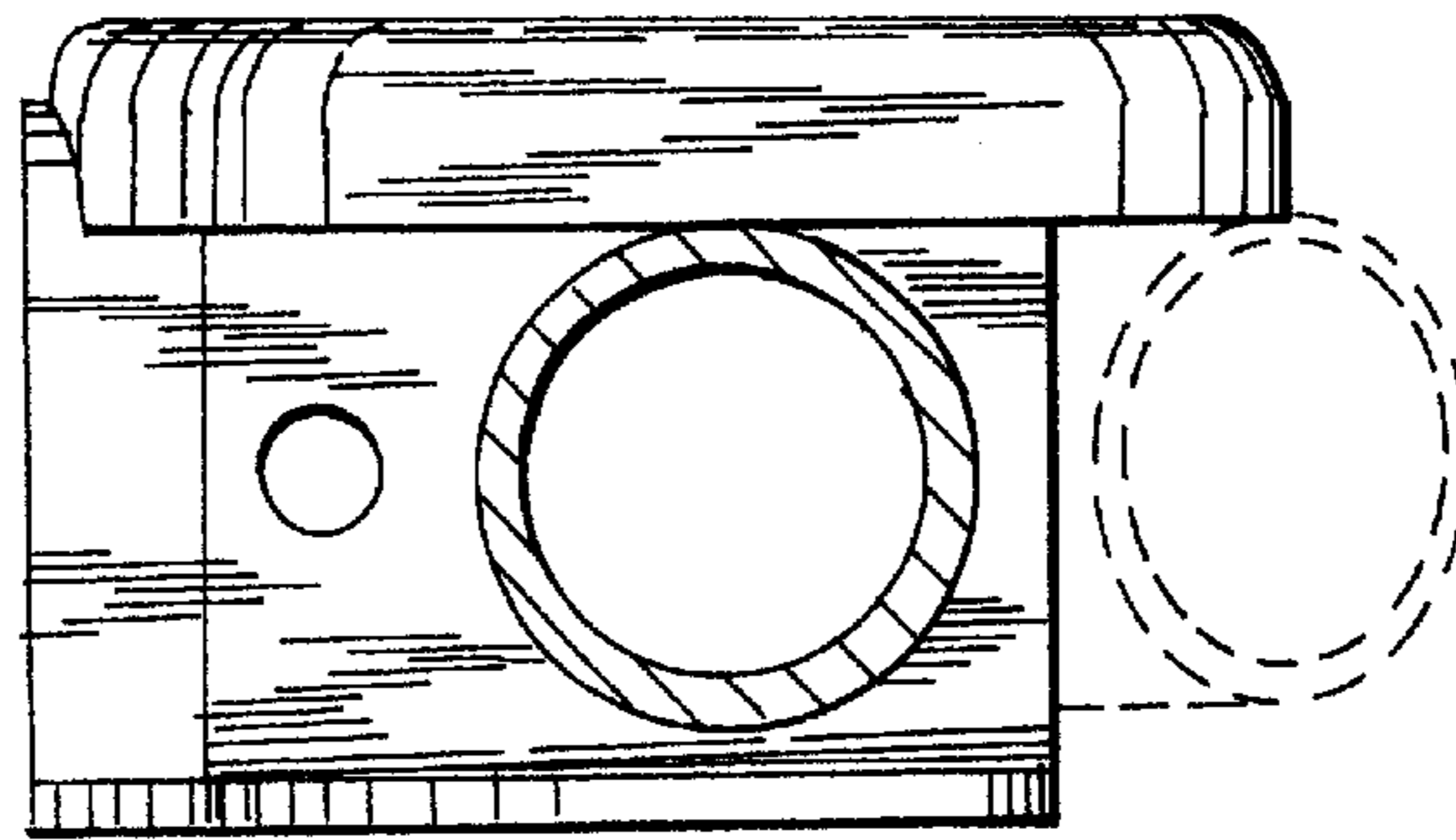

Fig. 2

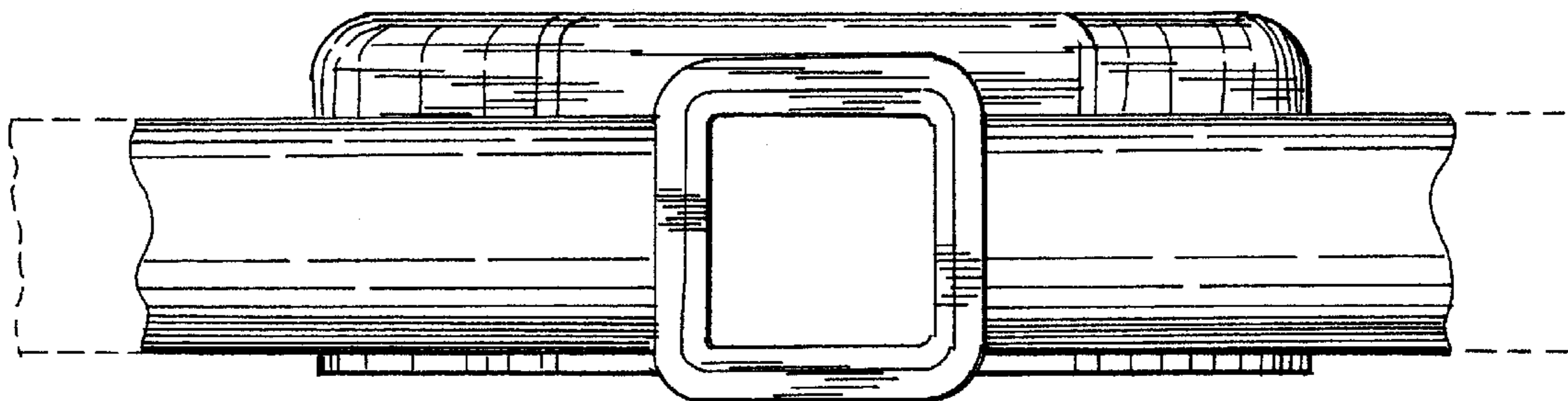

Fig. 3

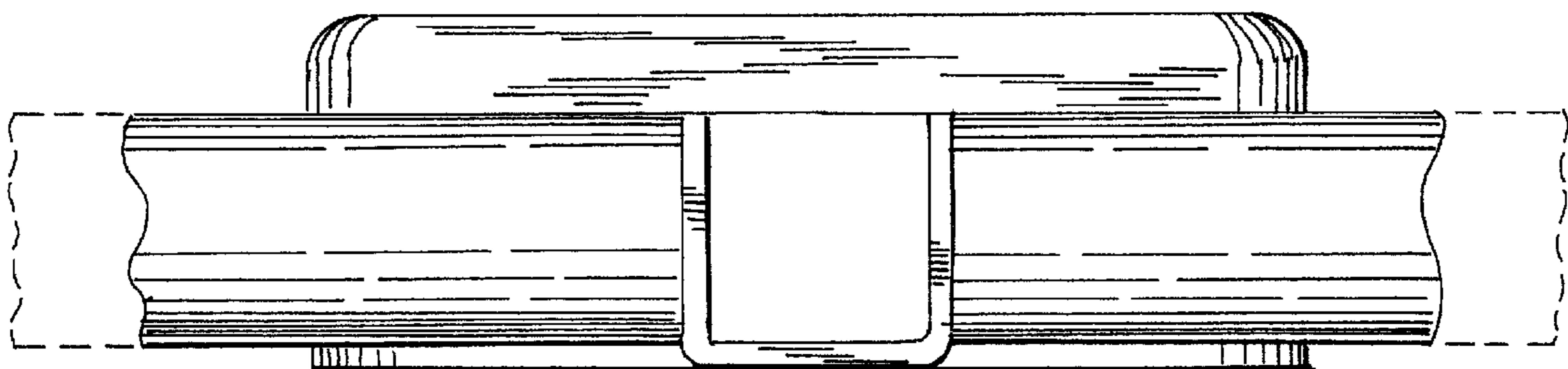
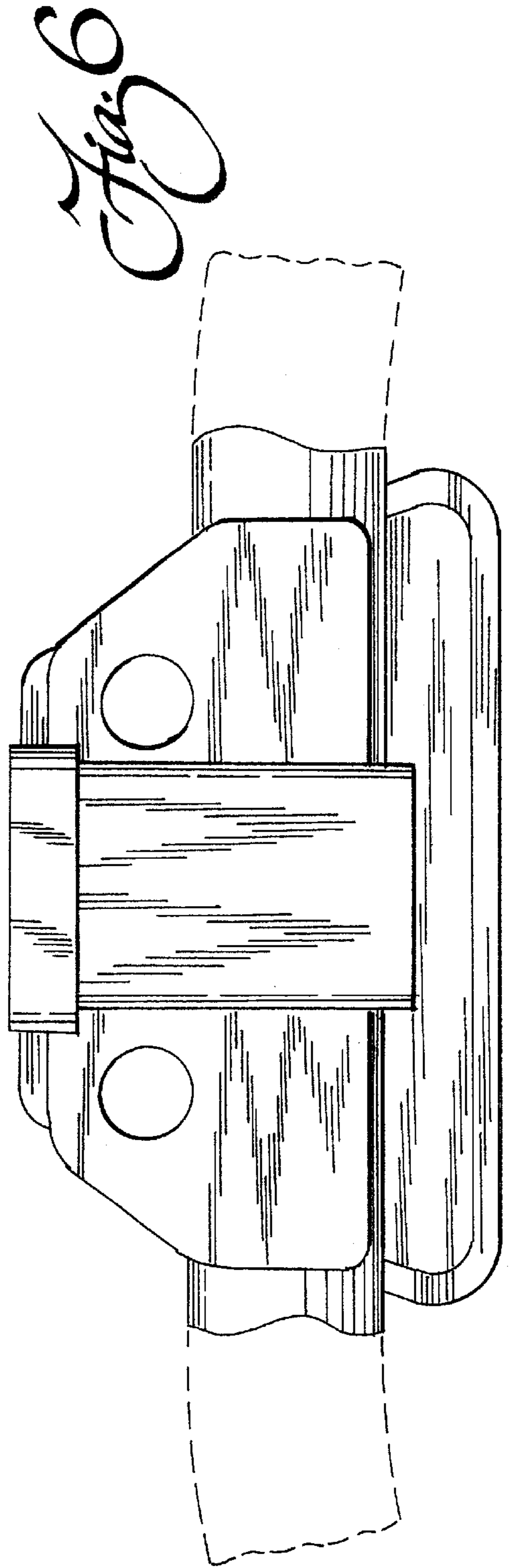
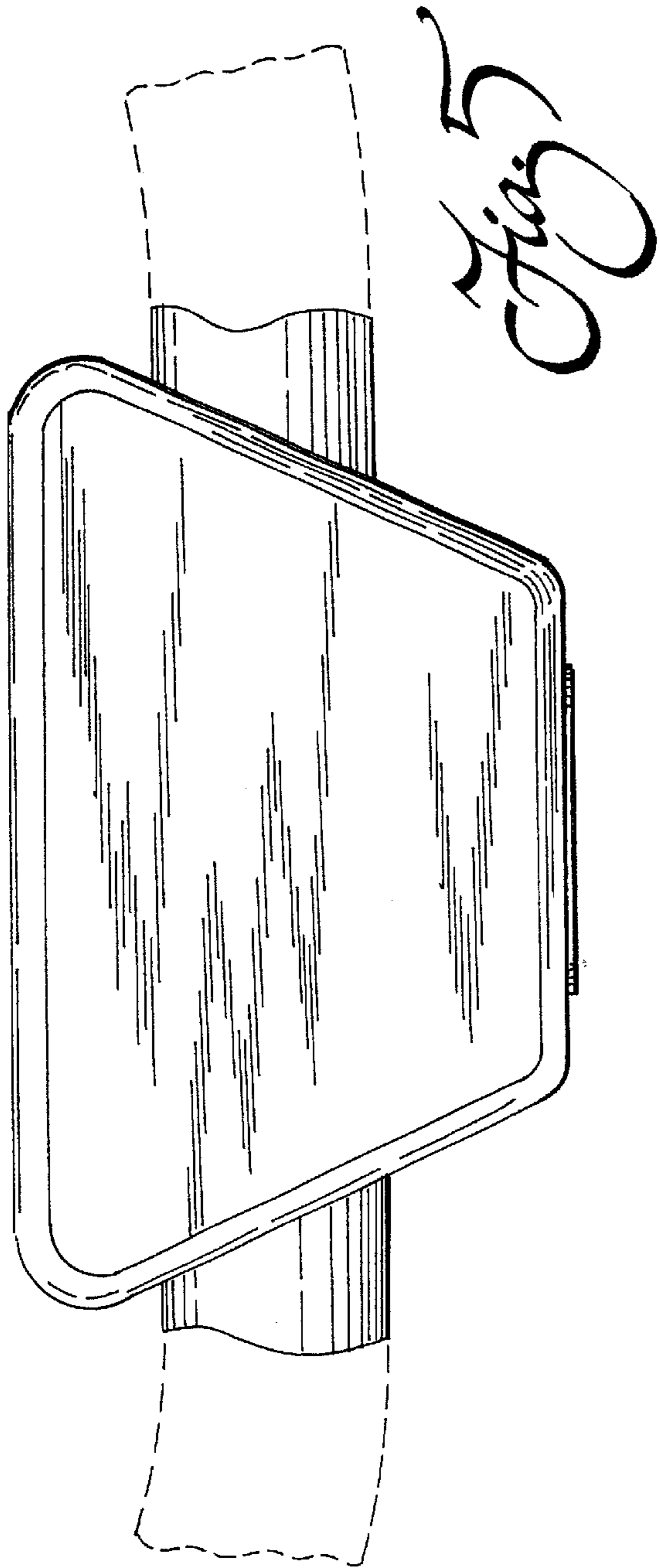

Fig. 4



UNITED STATES PATENT AND TRADEMARK OFFICE
CERTIFICATE OF CORRECTION

PATENT NO. : Des 451,060 S
DATED : November 27, 2001
INVENTOR(S) : Richard W. McCoy and Donald L. Pancheri

Page 1 of 1

It is certified that error appears in the above-identified patent and that said Letters Patent is hereby corrected as shown below:

Title page.

Item [73], Assignee should read as follows:

-- [73] Assignee: **Reese Products, Inc.**, Elkhart, IN (US) --.

Signed and Sealed this

Twenty-third Day of April, 2002

Attest:

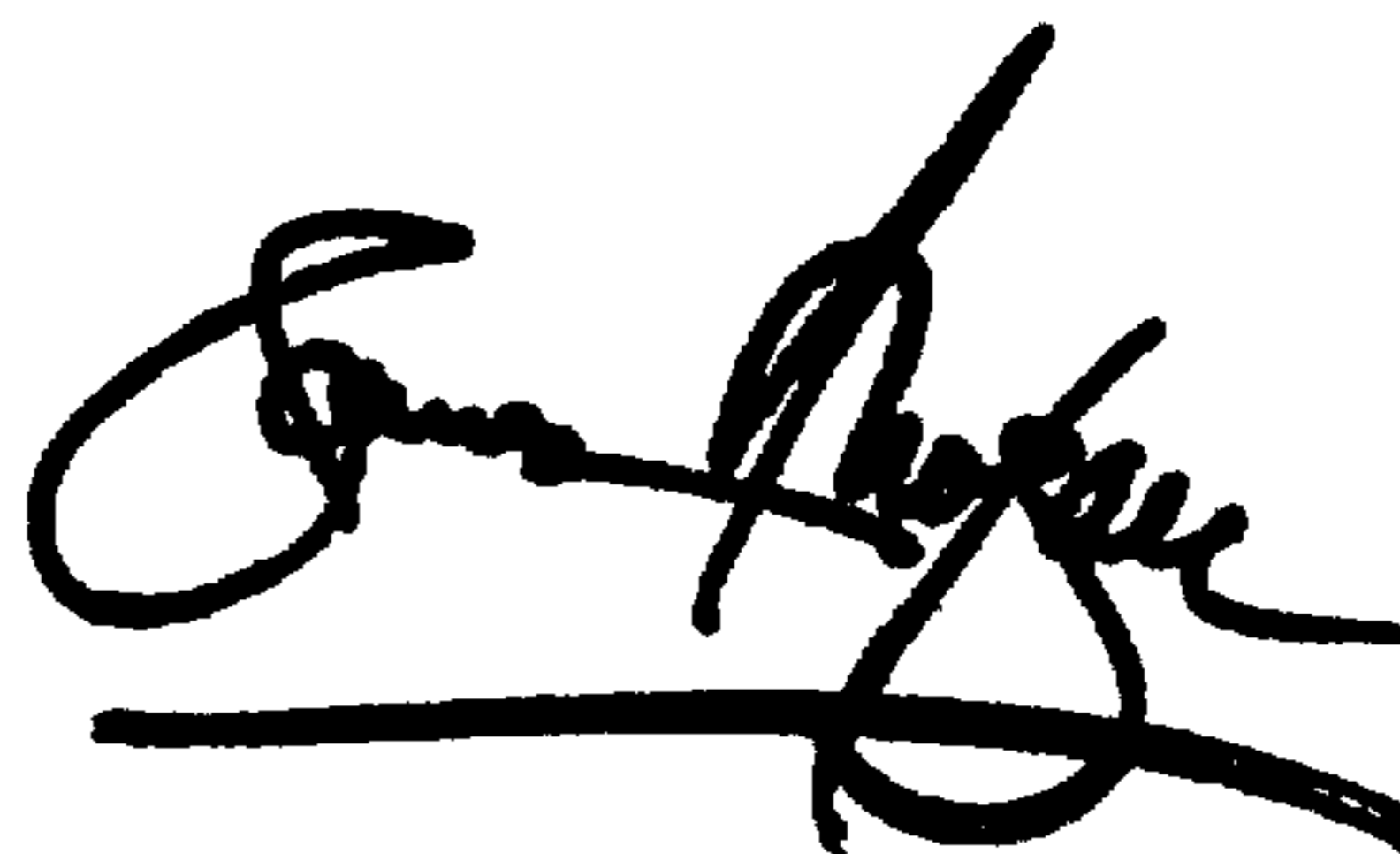

Attesting Officer

JAMES E. ROGAN
Director of the United States Patent and Trademark Office