



US00D451059B1

(12) **United States Design Patent**
Guspodin et al.

(10) **Patent No.:** **US D451,059 S**

(45) **Date of Patent:** **** Nov. 27, 2001**

(54) **TIRE TREAD**

D. 416,217 11/1999 Guspodin et al. D12/147
D. 417,420 12/1999 Villamizar et al. D12/147

(75) Inventors: **James G. Guspodin**, Akron; **Elizabeth M. Beutler**, Munroe Falls, both of OH (US)

OTHER PUBLICATIONS

Kelly-Springfield Armorsteel KGL Tire, 1999 Tread Design Guide, Jan. 1999. p. 144. 2/3.*
Ohio Machine HP 514 Tire, 1999 Tread Design Guide, Jan. 1999. p. 226. 4/4.*

(73) Assignee: **Bridgestone/Firestone Research, Inc.**, Akron, OH (US)

(**) Term: **14 Years**

* cited by examiner

(21) Appl. No.: **29/129,467**

Primary Examiner—Robert M. Spear
(74) *Attorney, Agent, or Firm*—Thomas R. Kingsbury; Michael Sand; John H. Hornickel

(22) Filed: **Sep. 14, 2000**

(51) **LOC (7) Cl.** **12-15**

(52) **U.S. Cl.** **D12/147**

(58) **Field of Search** D12/134-152;
152/209.1, 209.9, 209.16, 209.25, 209.27,
902, 903

(57) **CLAIM**

The ornamental design for a tire tread, as shown and described.

(56) **References Cited**

DESCRIPTION

U.S. PATENT DOCUMENTS

| | | | | | |
|------------|---|---------|------------------|-------|---------|
| D. 284,363 | * | 6/1986 | Hinrichsen | | D12/146 |
| D. 369,768 | | 5/1996 | Wakamatsu et al. | | D12/147 |
| D. 380,183 | | 6/1997 | Matsuda et al. | | D12/147 |
| D. 386,727 | | 11/1997 | Sugimoto | | D12/147 |
| D. 388,374 | * | 12/1997 | Lim et al. | | D12/147 |
| D. 390,513 | | 2/1998 | Guspodin et al. | | D12/147 |
| D. 390,518 | | 2/1998 | White et al. | | D12/147 |
| D. 390,519 | | 2/1998 | White | | D12/147 |
| D. 392,922 | | 3/1998 | Heinen | | D12/147 |
| D. 398,892 | * | 9/1998 | Williams | | D12/147 |
| D. 402,240 | | 12/1998 | Hubbell, Jr. | | D12/146 |
| D. 407,678 | | 4/1999 | Dixon et al. | | D12/147 |

FIG. 1 is a side perspective view of a tire tread showing our new design, it being understood that the tread pattern is repeated throughout the circumference of the tire tread, the opposite side being the same as that shown; FIG. 2 is a front elevational view thereof; FIG. 3 is a side elevational view of the right side thereof, the opposite side being identical thereto; and, FIG. 4 is an enlarged fragmentary perspective view thereof. The broken lines defining the tire sidewall and inner bead and the peripheral boundary between the tire tread and sidewall are for illustrative purposes only and form no part of the claimed design.

1 Claim, 4 Drawing Sheets

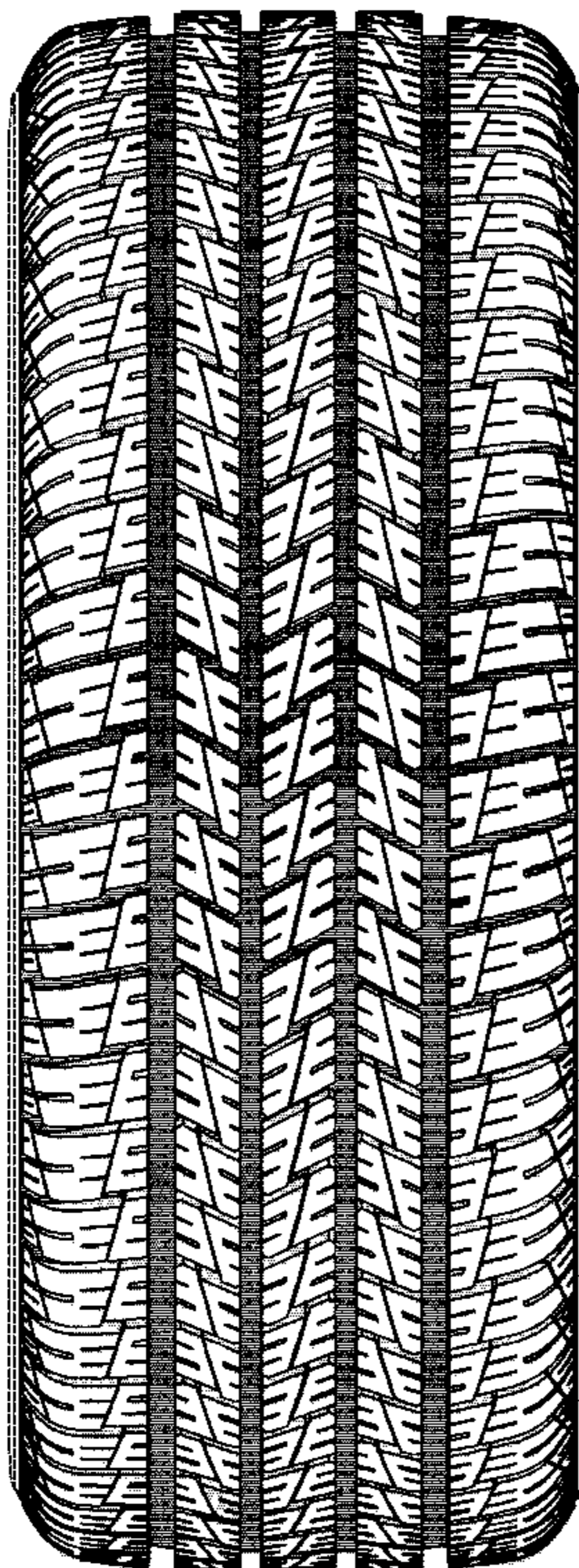

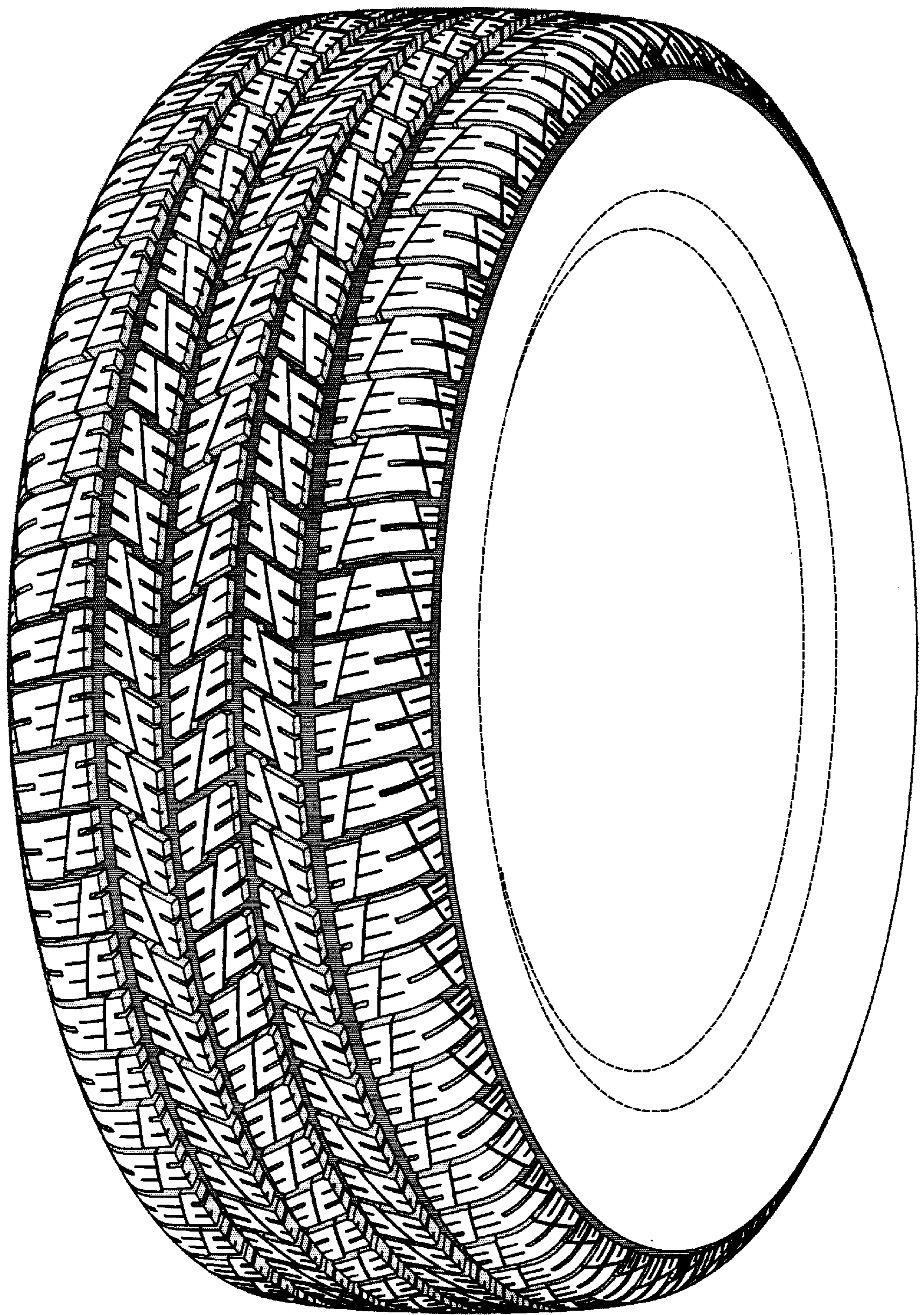

FIG-1

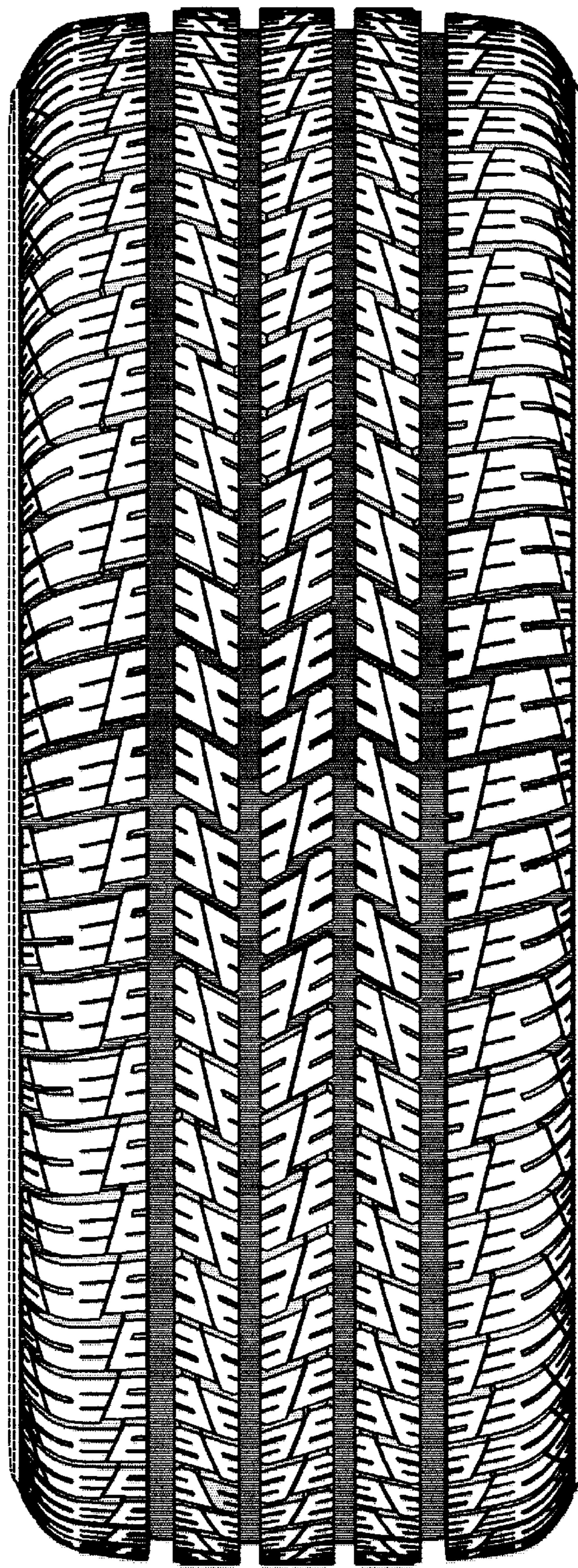

FIG-2

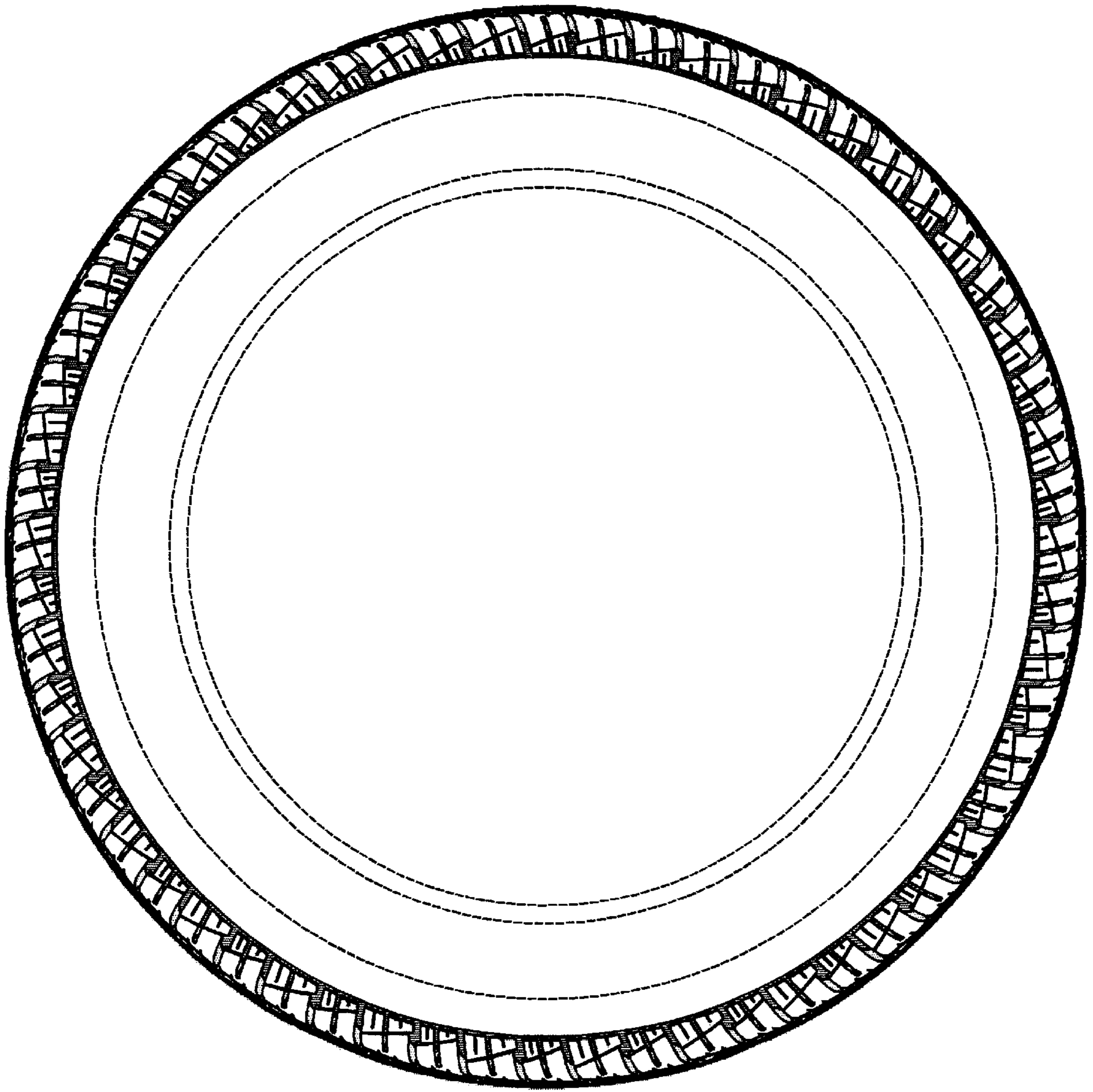

FIG-3

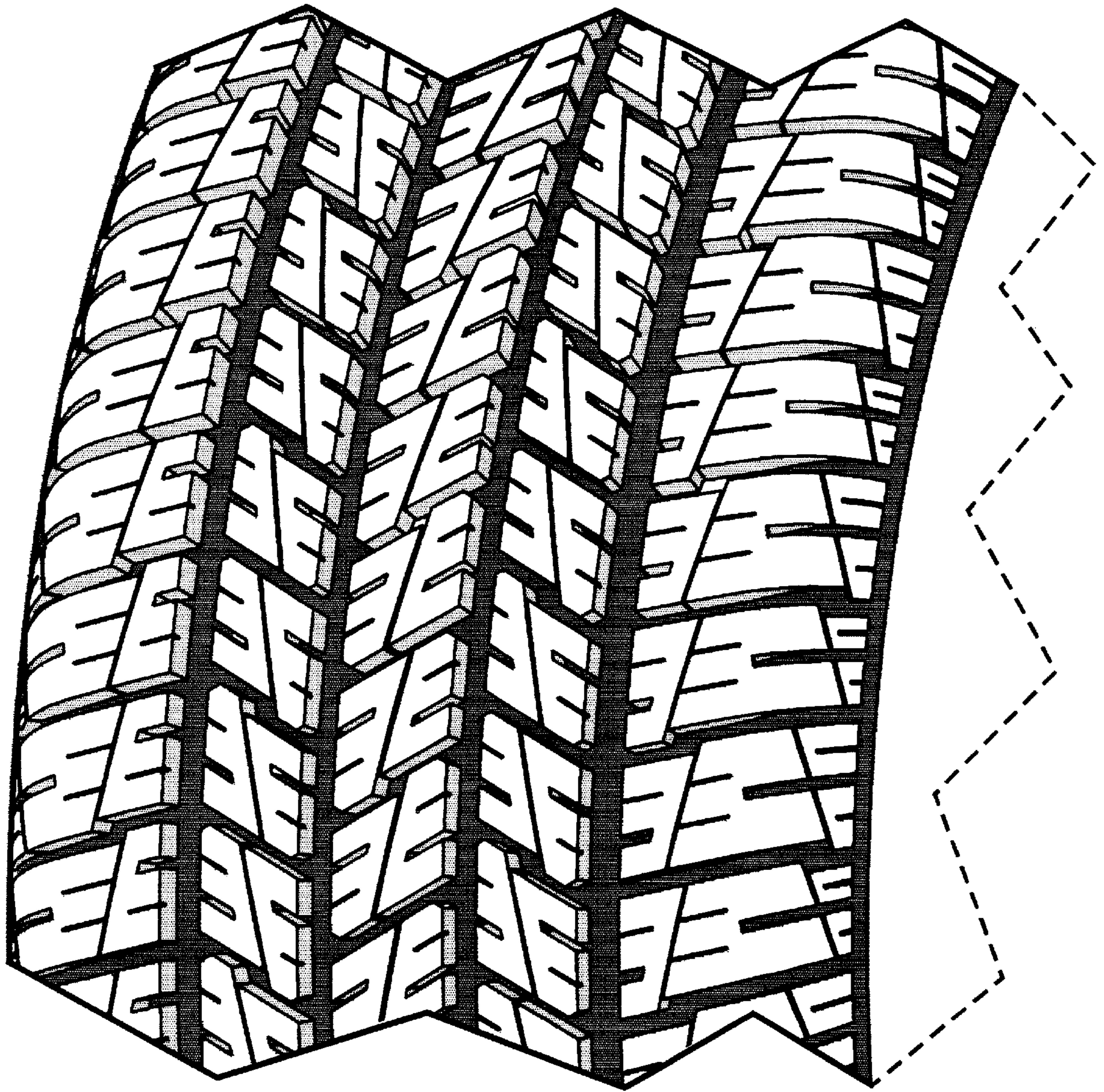

FIG-4