



US00D451057B2

(12) **United States Design Patent**
Guspodin et al.

(10) **Patent No.:** **US D451,057 S**

(45) **Date of Patent:** **** Nov. 27, 2001**

(54) **TIRE TREAD**

(75) Inventors: **James G. Guspodin**, Akron; **Terrence M. Stuhldreher**, Wadsworth, both of OH (US)

(73) Assignee: **Bridgestone/Firestone Research, Inc.**, Akron, OH (US)

(**) Term: **14 Years**

(21) Appl. No.: **29/121,881**

(22) Filed: **Apr. 14, 2000**

(51) **LOC (7) Cl.** **12-15**

(52) **U.S. Cl.** **D12/147**

(58) **Field of Search** D12/134-152;
152/209.1, 209.3, 209.9, 209.13, 209.28,
902, 903, 904

(56) **References Cited**

U.S. PATENT DOCUMENTS

D. 311,888	11/1990	Guermadi et al.	D12/146
D. 312,993	12/1990	Guermadi et al.	D12/146
D. 339,558	9/1993	Sulkowski	D12/146
D. 360,856	8/1995	Himuro et al.	D12/146
D. 365,052	12/1995	Lash et al.	D12/146
D. 369,767	5/1996	Himuro et al.	D12/147
D. 377,000	12/1996	Kukimoto	D12/147
D. 385,518	10/1997	Himuro	D12/147
D. 386,456	11/1997	Yukawa	D12/147
D. 399,800	10/1998	Himuro et al.	D12/147
D. 432,467 *	10/2000	Guspodin et al.	D12/147

OTHER PUBLICATIONS

Dean Stinger Radial GTH Tire, 1999 Tread Design Guide, Jan. 1999, p. 24. 4/5.*

Kumho Solus Tire, 1999 Tread Design Guide, Jan. 1999, p. 44. 2/3.*

* cited by examiner

Primary Examiner—Robert M. Spear

(74) *Attorney, Agent, or Firm*—Thomas R. Kingsbury; Michael Sand; John H. Hornickel

(57) **CLAIM**

The ornamental design for a tire tread, as shown and described.

DESCRIPTION

FIG. 1 is a side perspective view of a tire tread showing our new design, it being understood that the tread pattern is repeated throughout the circumference of the tire tread, the opposite side being the same as that shown;

FIG. 2 is a front elevational view thereof;

FIG. 3 is a side elevational view of the right side thereof, the opposite side being identical thereto; and,

FIG. 4 is an enlarged fragmentary front elevational view thereof.

The dark stippled surface shading represents the recessed portion of the tread grooves, having a depth as best shown in FIG. 2; the broken lines defining the tire sidewall and inner bead and the peripheral boundary between the tire tread and sidewall are for illustrative purposes only and form no part of the claimed design.

1 Claim, 4 Drawing Sheets

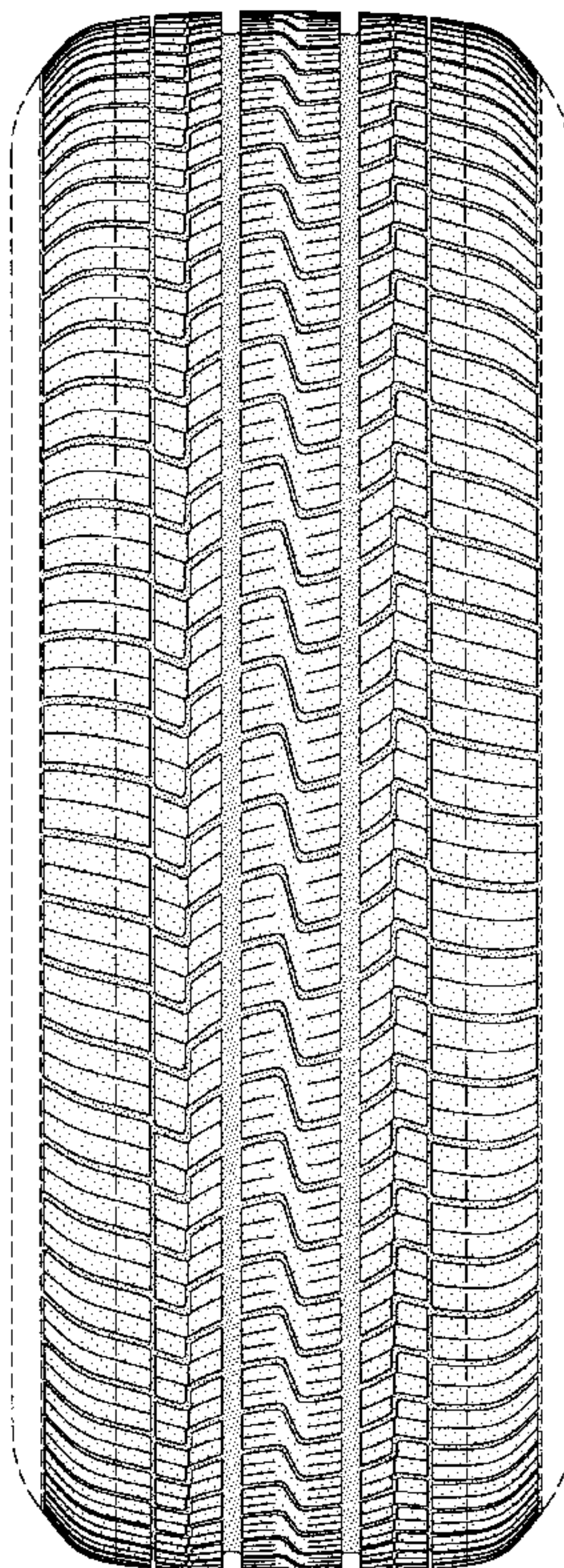

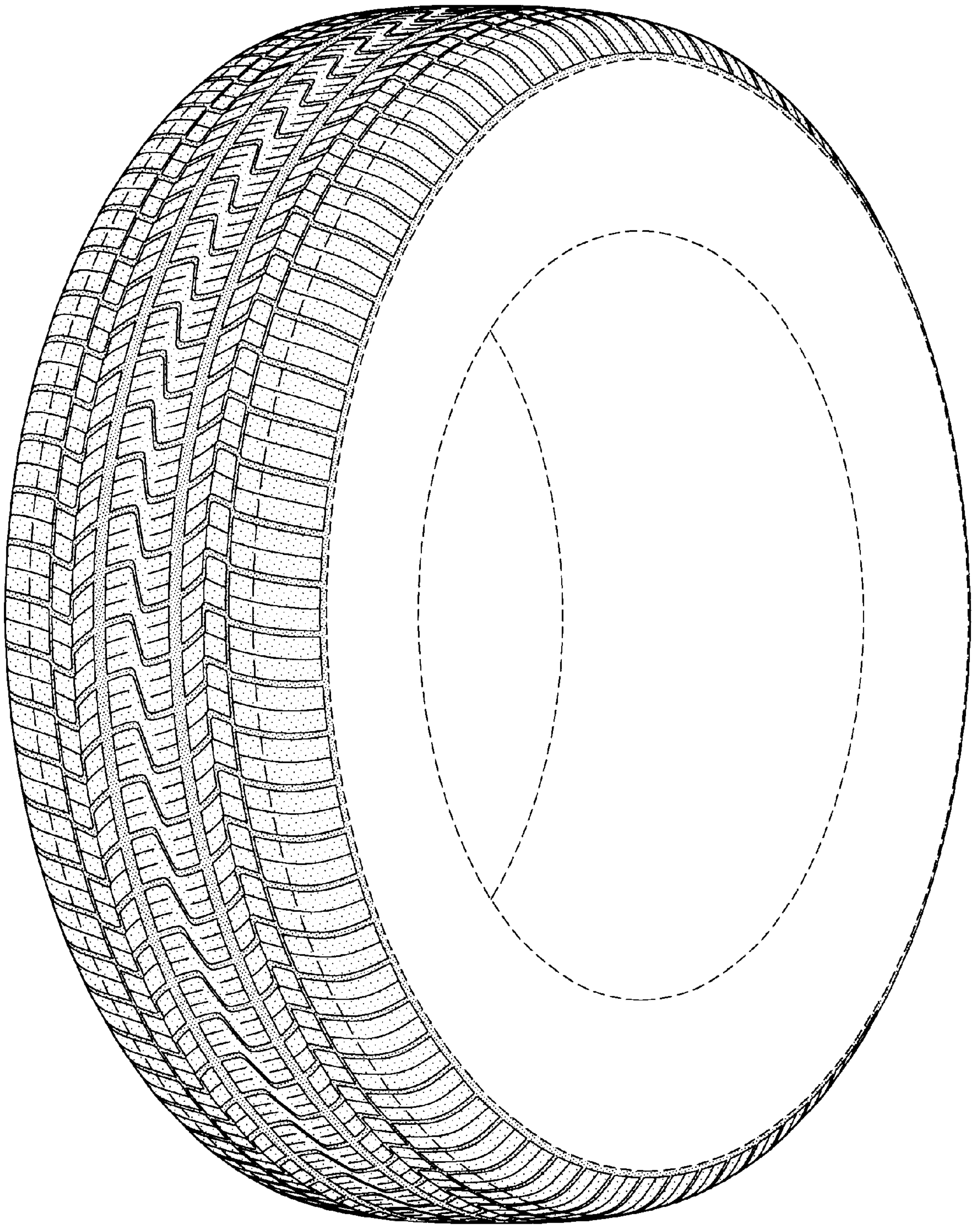

FIG-1

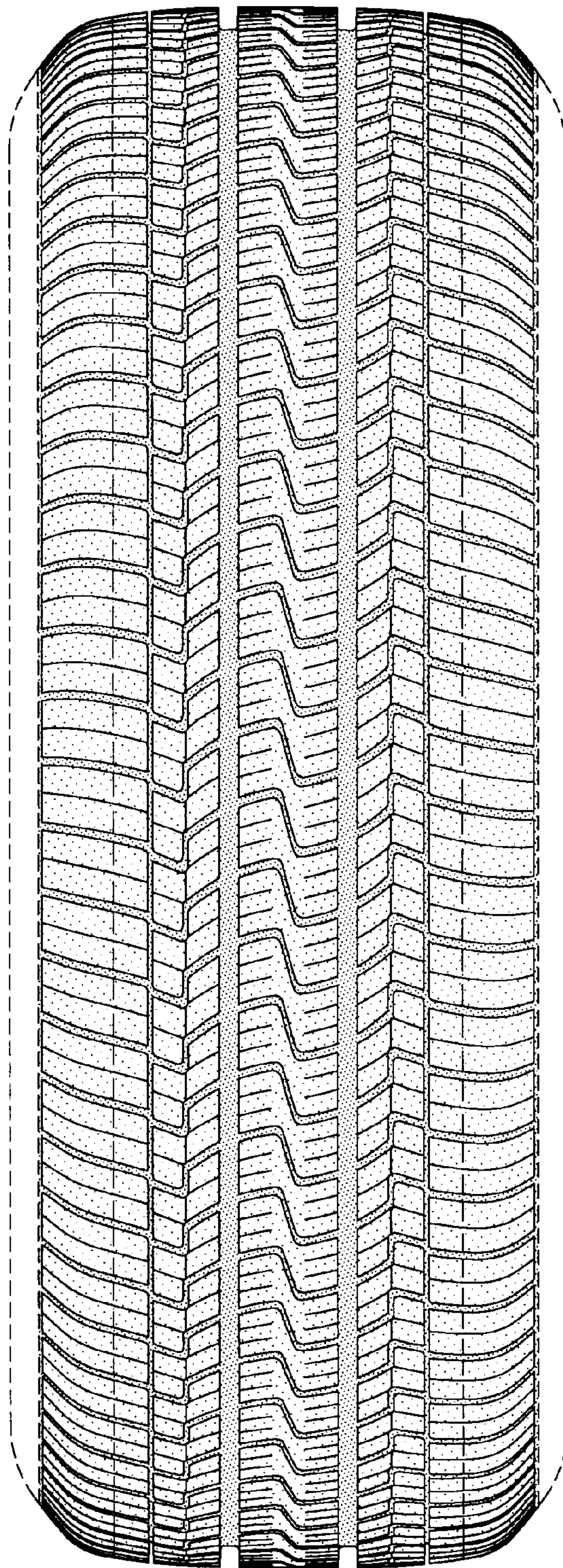

FIG-2

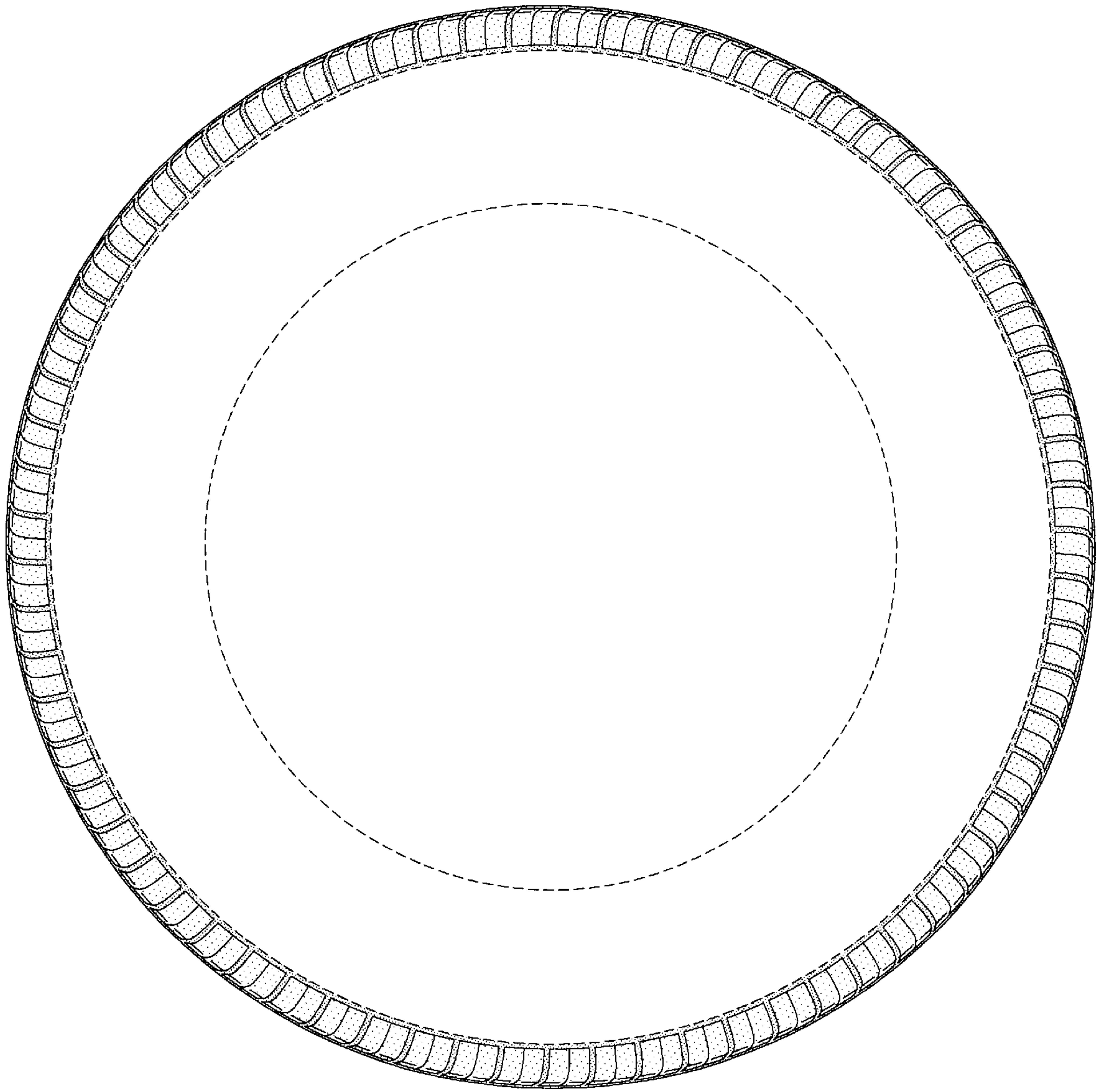

FIG-3

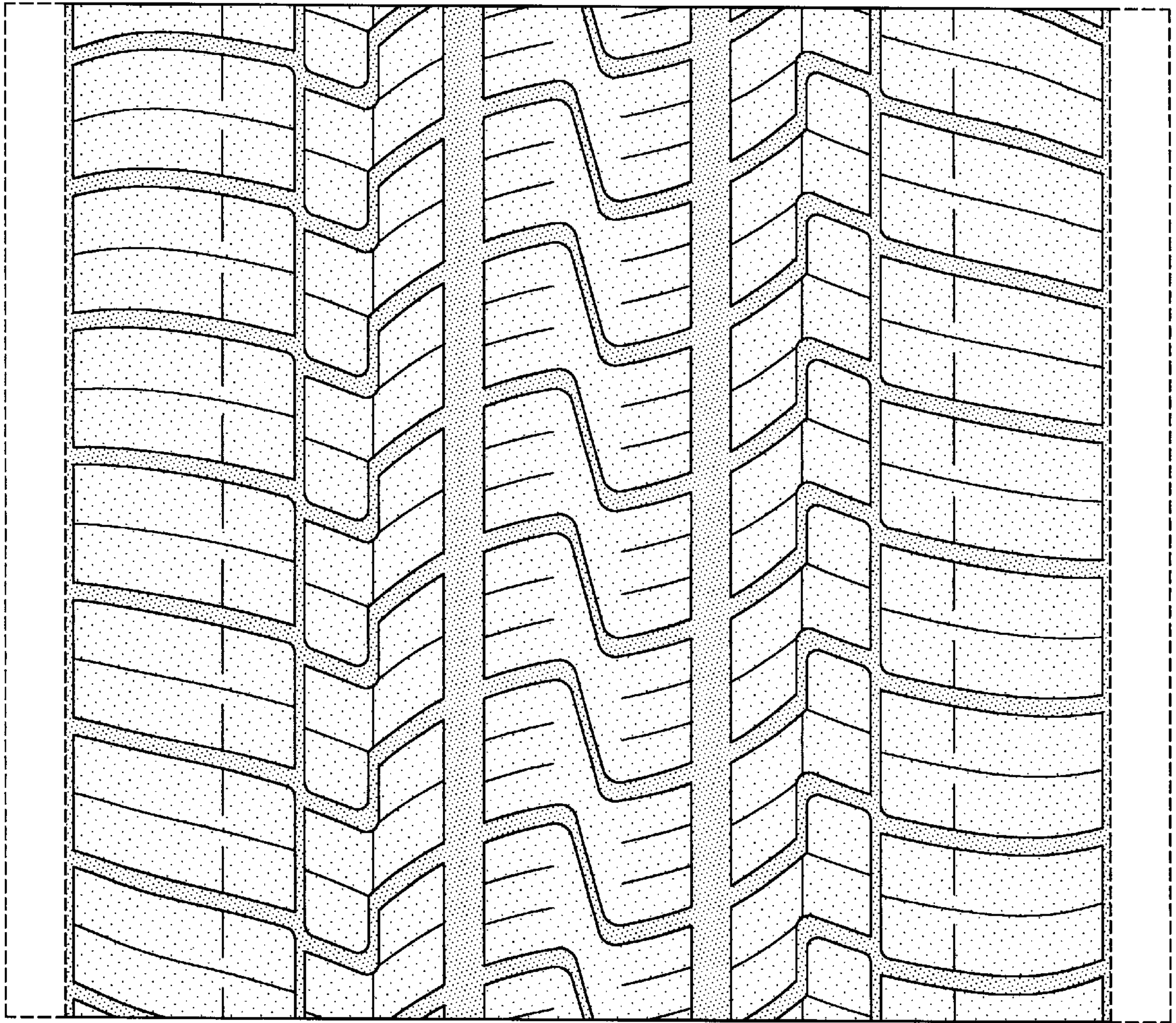

FIG-4