



US00D450930B2

(12) **United States Design Patent**  
**Mink et al.**

(10) **Patent No.:** **US D450,930 S**

(45) **Date of Patent:** **\*\* Nov. 27, 2001**

(54) **BRUSH**

(76) Inventors: **Jeffrey Mink; Maryanne Gulitti**, both  
of FM Brush Co., Inc. 70-02 72nd Pl.,  
Glendale, NY (US) 11385

(\*\*) Term: **14 Years**

(21) Appl. No.: **29/140,490**

(22) Filed: **Apr. 19, 2001**

**Related U.S. Application Data**

(62) Division of application No. 29/124,128, filed on May 31,  
2000.

(51) **LOC (7) Cl.** ..... **04-02**

(52) **U.S. Cl.** ..... **D4/135**

(58) **Field of Search** ..... D4/127, 132, 135,  
D4/138; D28/7; 15/143.1, 159.1, 160, 191.1,  
192, 193, DIG. 4; 132/289, 290, 313, 316,  
317, 320; 16/110.1

(56) **References Cited**

**U.S. PATENT DOCUMENTS**

D. 73,782 \* 11/1927 Fuld ..... D4/127

D. 81,088 \* 5/1930 Earon ..... D4/127  
1,693,329 \* 11/1928 Astley ..... 15/DIG. 4 X  
4,917,132 \* 4/1990 Tuchman ..... 132/316  
5,896,620 \* 4/1999 Mink ..... 16/110.1

**FOREIGN PATENT DOCUMENTS**

11-192124 \* 7/1999 (JP) .

\* cited by examiner

*Primary Examiner*—Alan P. Douglas  
*Assistant Examiner*—Lavone Tabor

(57) **CLAIM**

We claim the ornamental design for the brush, as shown and  
described.

**DESCRIPTION**

FIG. 1 is a front perspective view of the new ornamental  
brush of the present invention;  
FIG. 2 is a top plan view thereof;  
FIG. 3 is a front view thereof, the rear view being a mirror  
image thereof; and,  
FIG. 4 is a bottom plan view thereof.

**1 Claim, 1 Drawing Sheet**

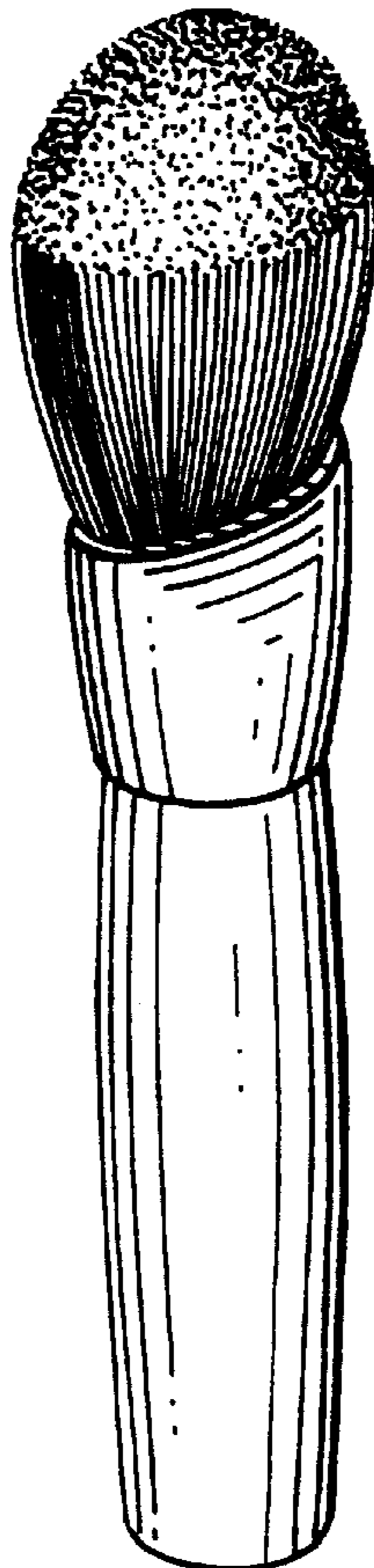

*FIG. 1*

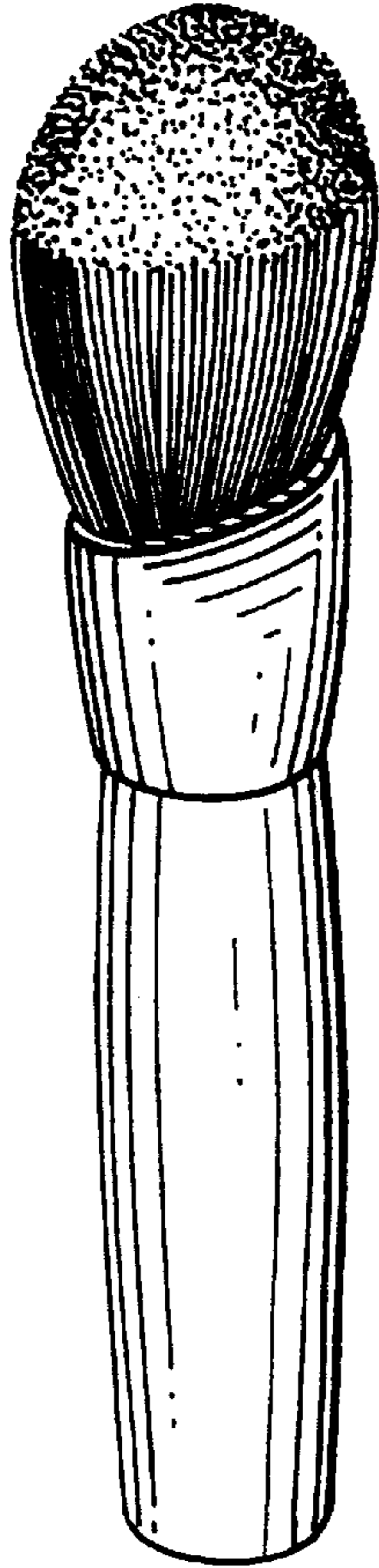

*FIG. 2*

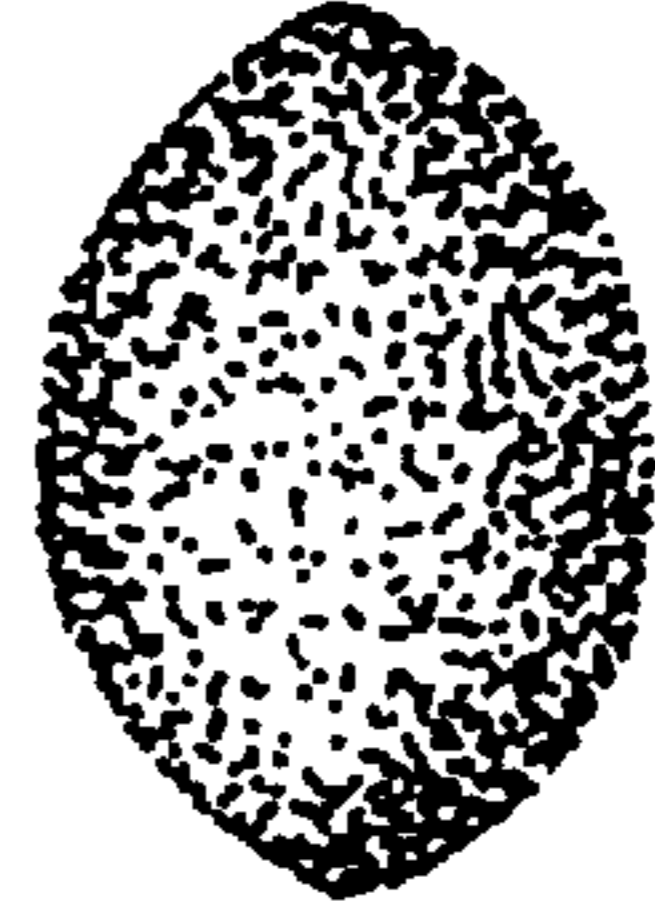

*FIG. 3*

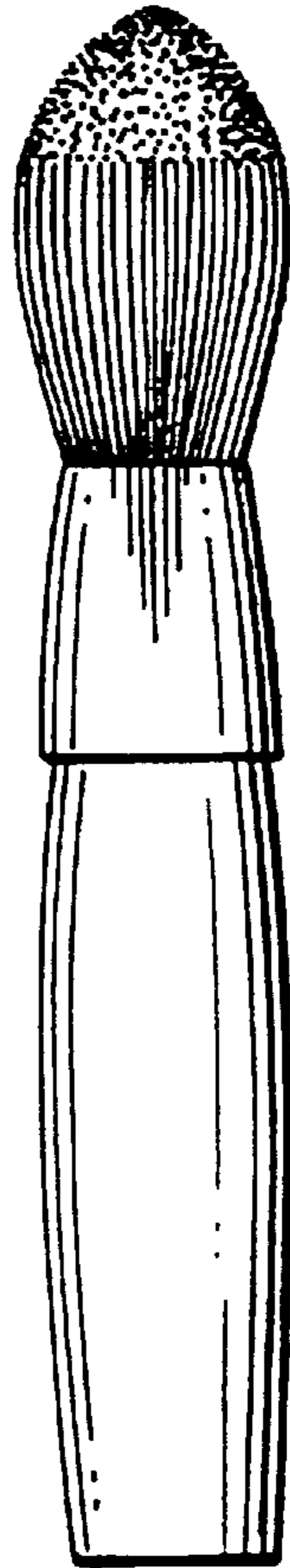

*FIG. 4*

