



US00D450913B1

(12) **United States Design Patent**
Banik et al.

(10) **Patent No.:** **US D450,913 S**

(45) **Date of Patent:** **** Nov. 27, 2001**

(54) **FOOTWEAR**

(75) Inventors: **Gary Banik**, Boulder, CO (US); **John Andreliunas**, Belford, MA (US)

(73) Assignee: **Salomon S.A.**, Metz-Tessy (FR)

(**) Term: **14 Years**

(21) Appl. No.: **29/089,153**

(22) Filed: **Jun. 9, 1998**

(30) **Foreign Application Priority Data**

Dec. 9, 1997 (WO) DM/042 312

(51) **LOC (7) Cl.** **02-04**

(52) **U.S. Cl.** **D2/909; D2/923; D2/902;**
D2/907; D2/903; D2/960

(58) **Field of Search** D2/896, 902, 903,
D2/907-911, 943, 945, 969, 970, 947, 948,
951-960, 923; 36/7.1 R, 25 R, 83, 84,
102, 103, 114, 115, 3 R, 3 A, 3 B, 45,
50.1, 28, 29

(56) **References Cited**

U.S. PATENT DOCUMENTS

D. 344,621 * 3/1994 Pereira, Sr. D2/909

D. 389,295 * 1/1998 Kelchak D2/960
5,444,926 * 8/1995 Allen et al. 36/29
5,794,359 * 8/1998 Jenkins et al. 36/29

* cited by examiner

Primary Examiner—Louis S. Zarfes

Assistant Examiner—G. Andoll

(74) *Attorney, Agent, or Firm*—Greenblum & Bernstein,
P.L.C.

(57) **CLAIM**

We claim the ornamental design for footwear, as shown and described.

DESCRIPTION

FIG. 1 is a front end elevation view of footwear, showing our new design;

FIG. 2 is a right side elevation view thereof;

FIG. 3 is a bottom plan view thereof;

FIG. 4 is a top plan view thereof;

FIG. 5 is a left side elevation view thereof; and,

FIG. 6 is a rear end elevation view thereof.

1 Claim, 2 Drawing Sheets

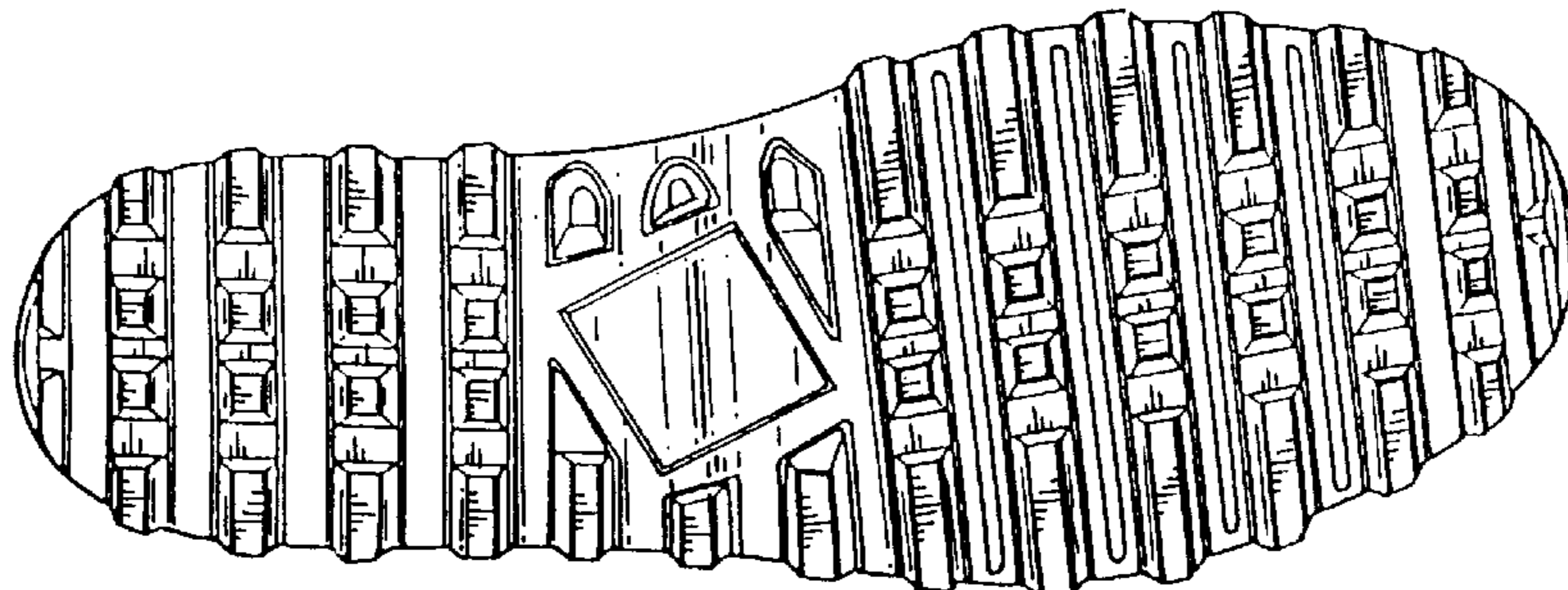
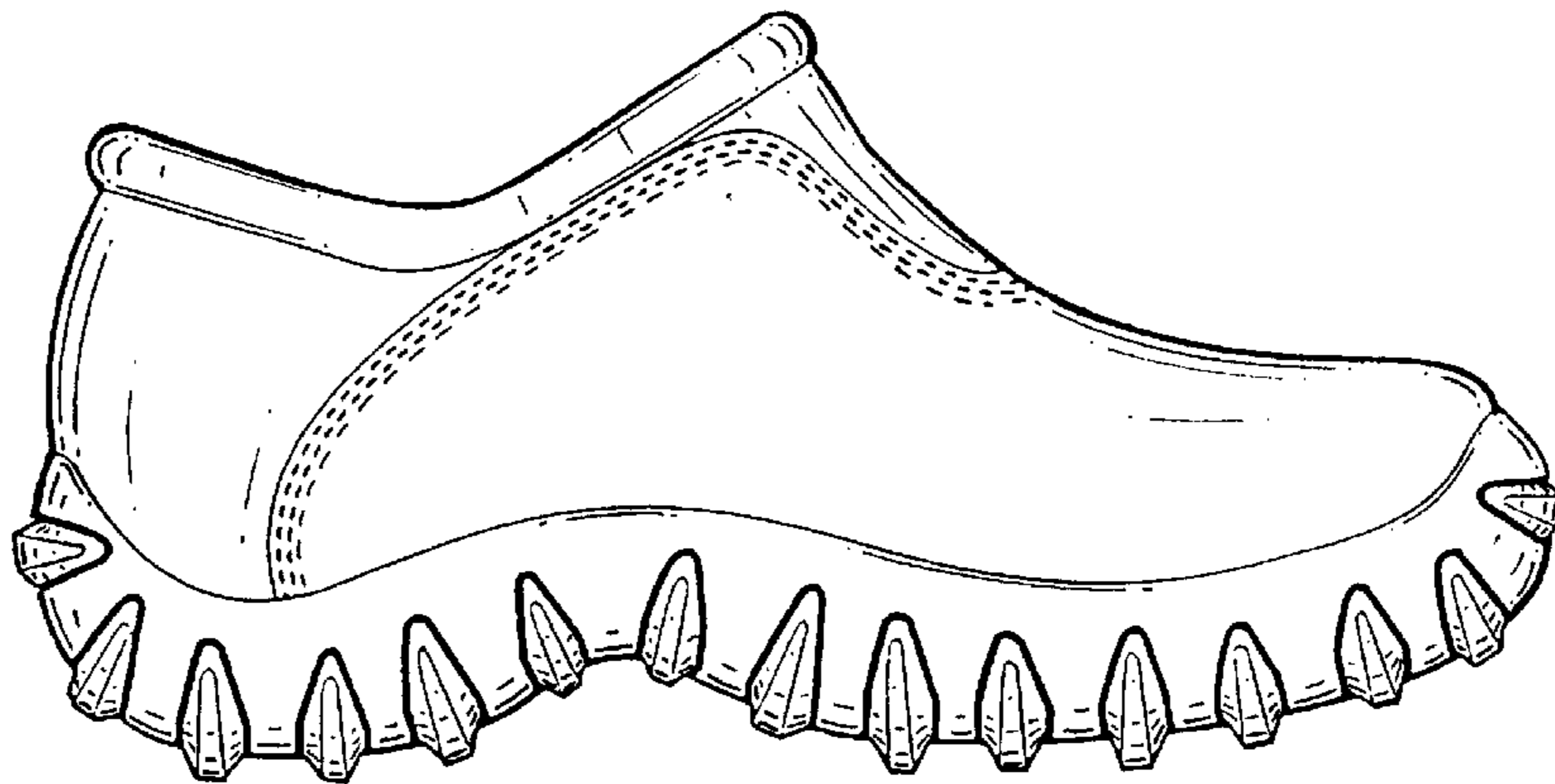

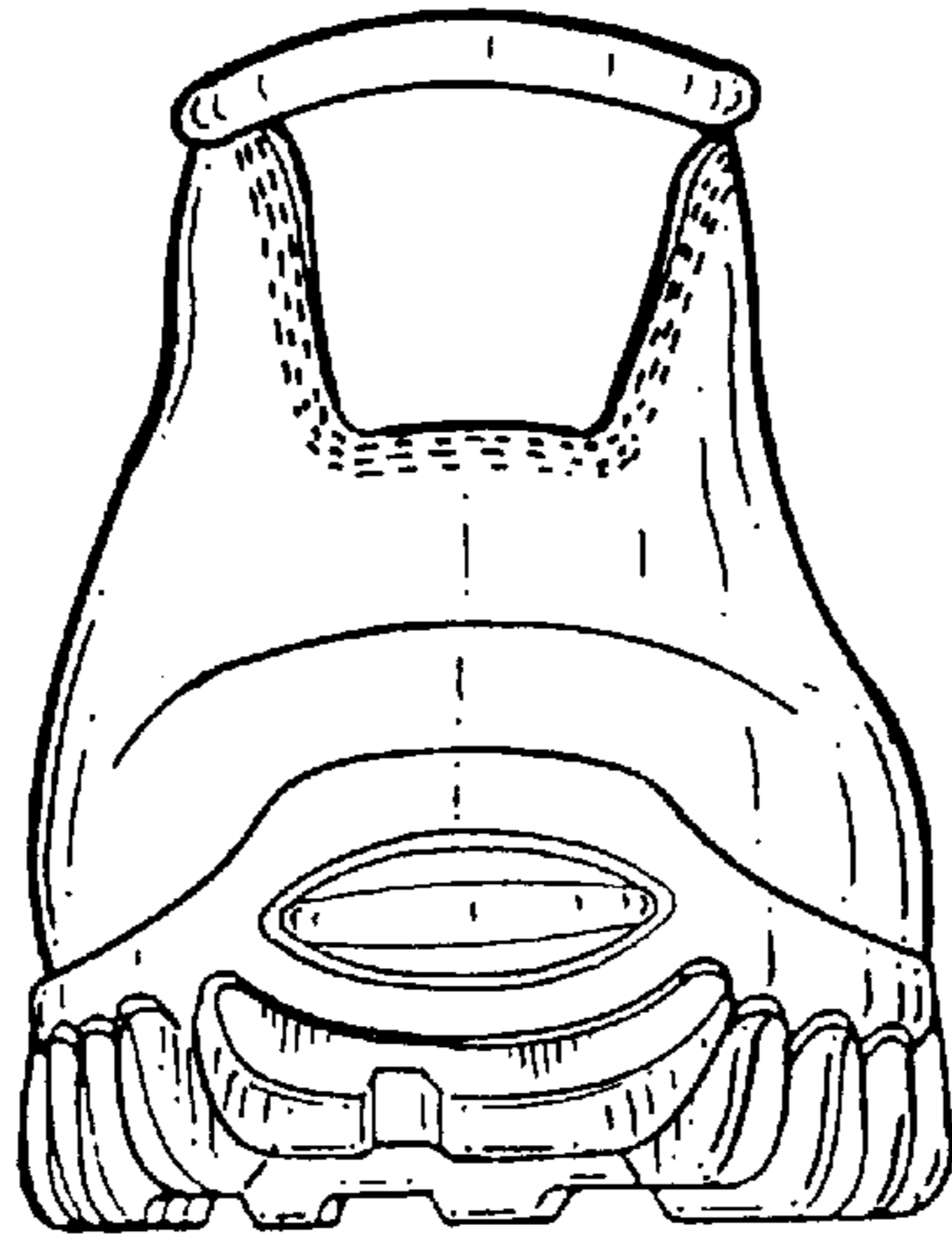

FIG. 1

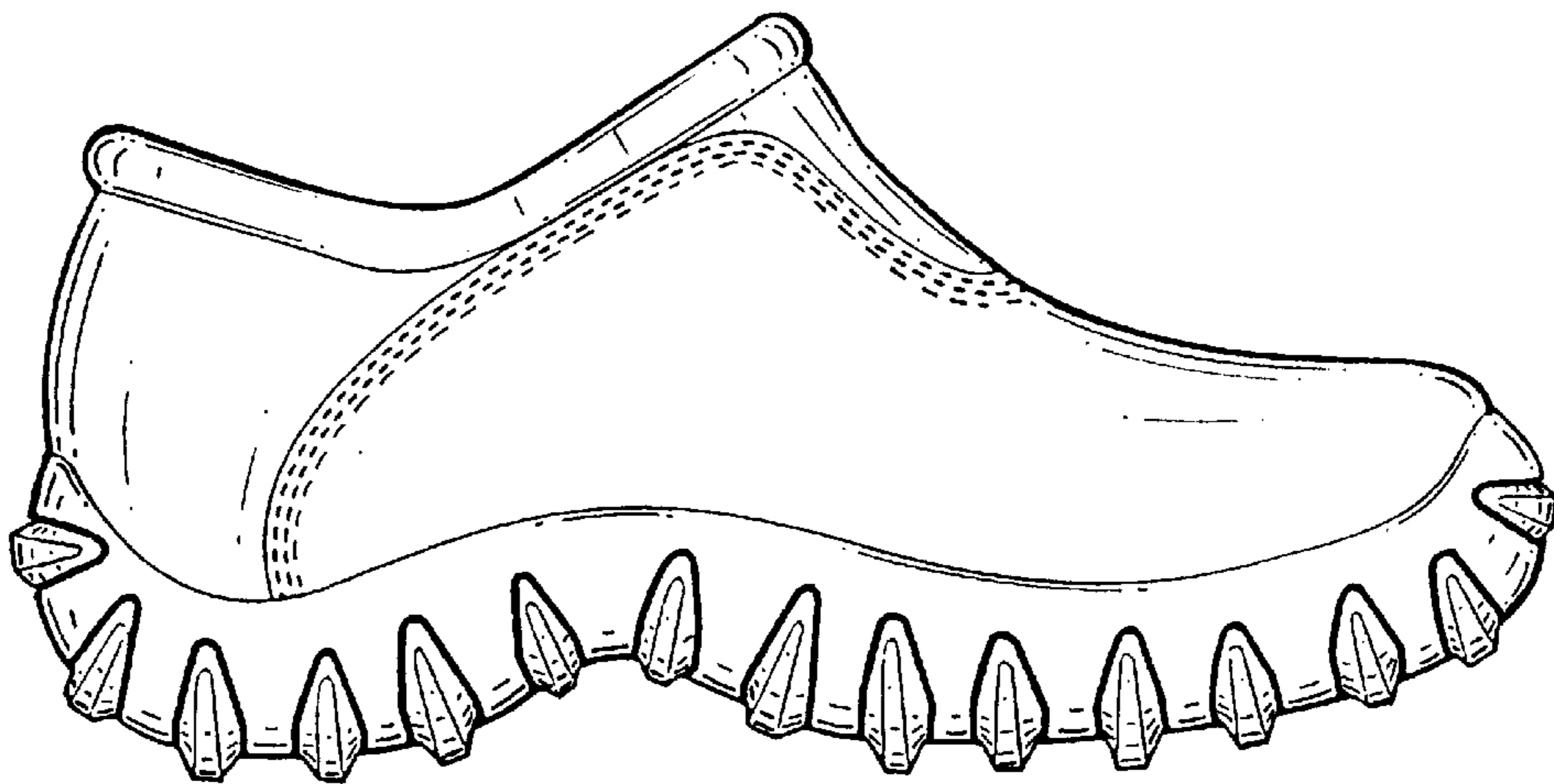

FIG. 2

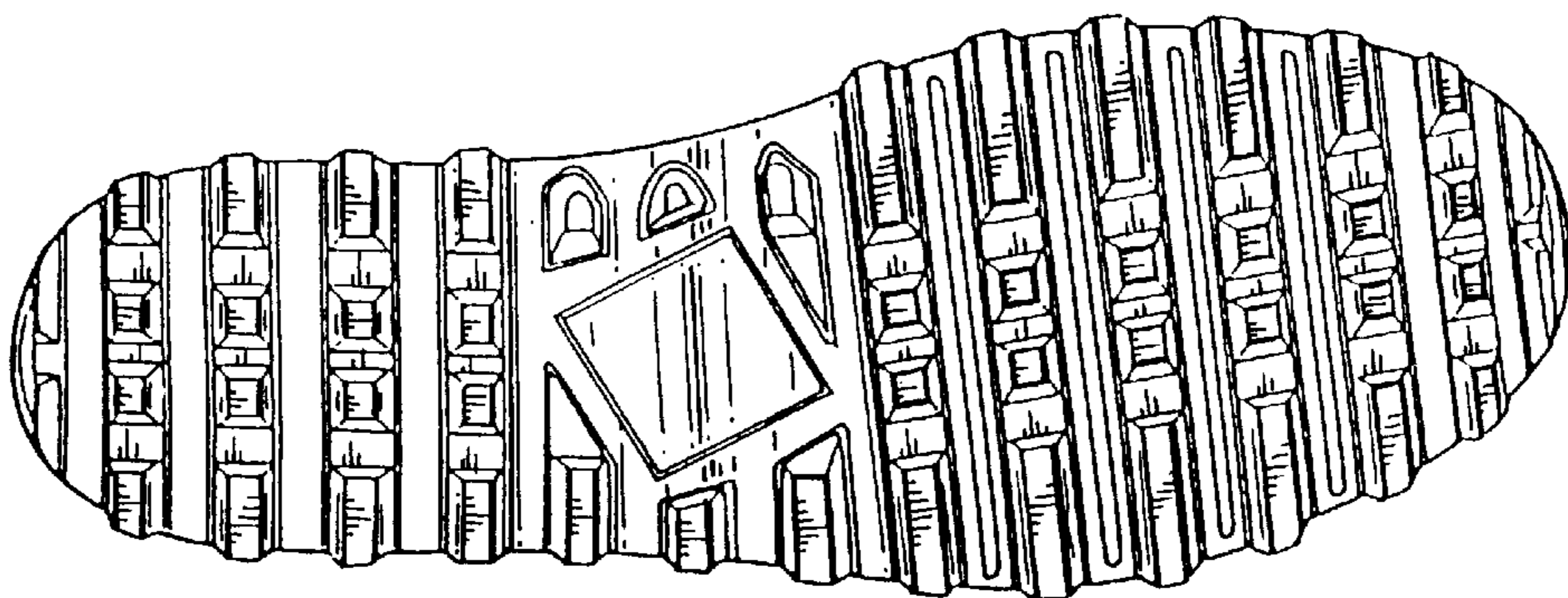

FIG. 3

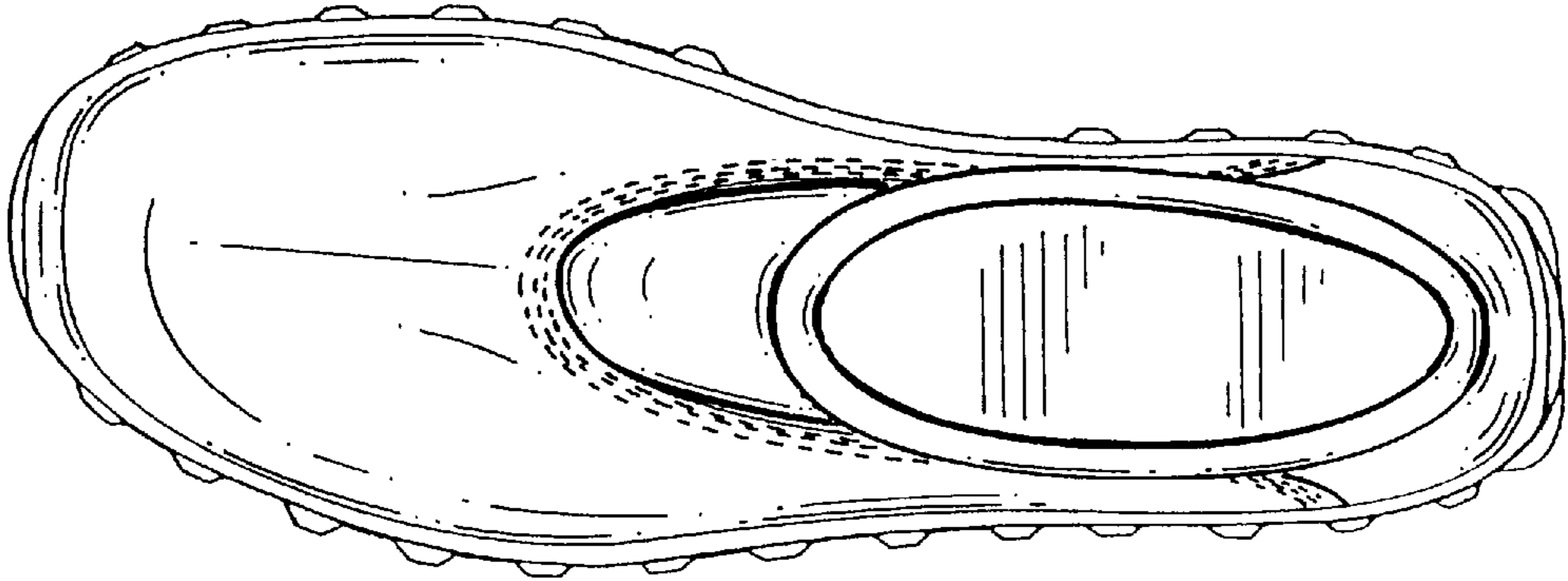

FIG. 4

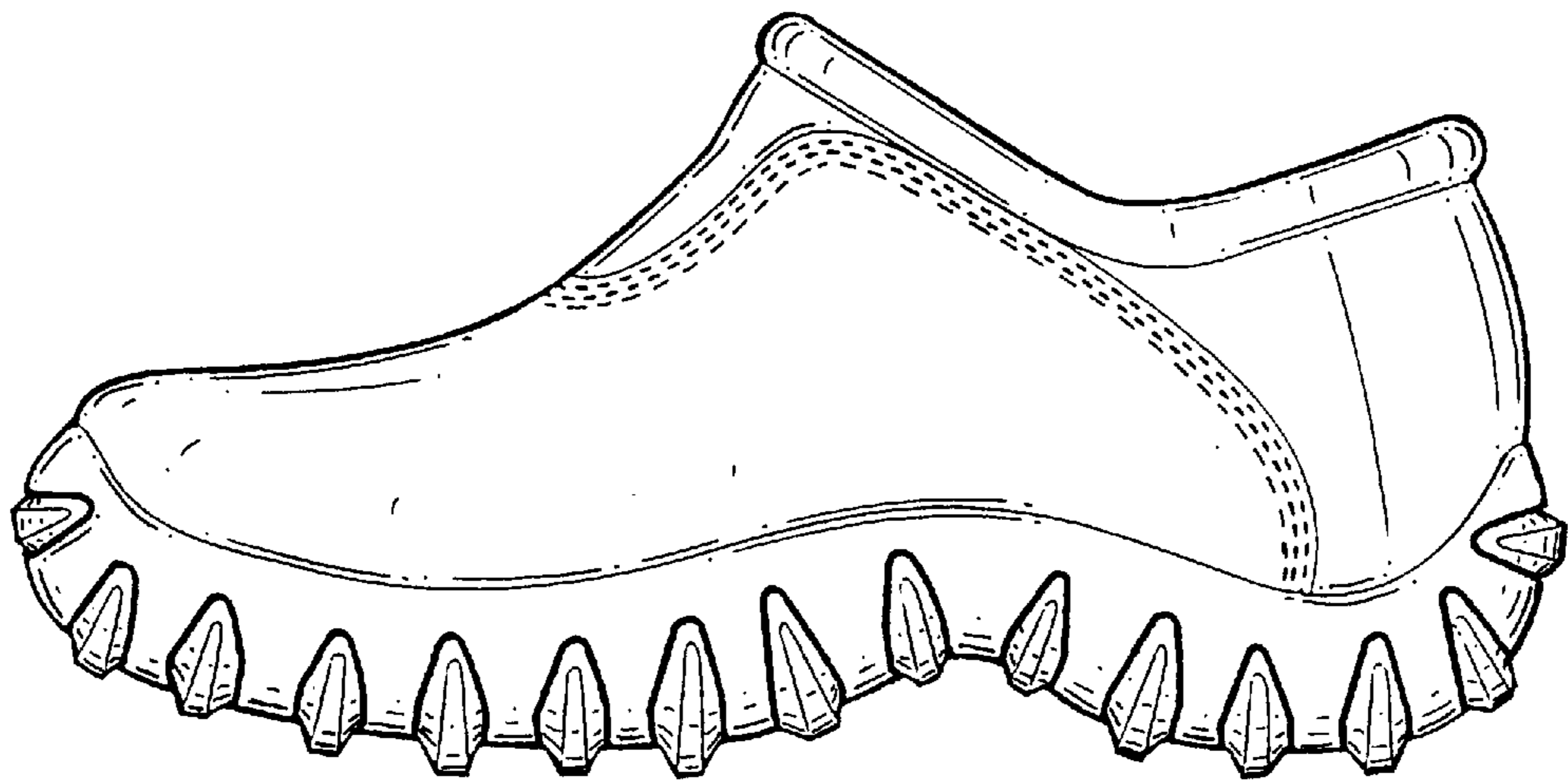

FIG. 5

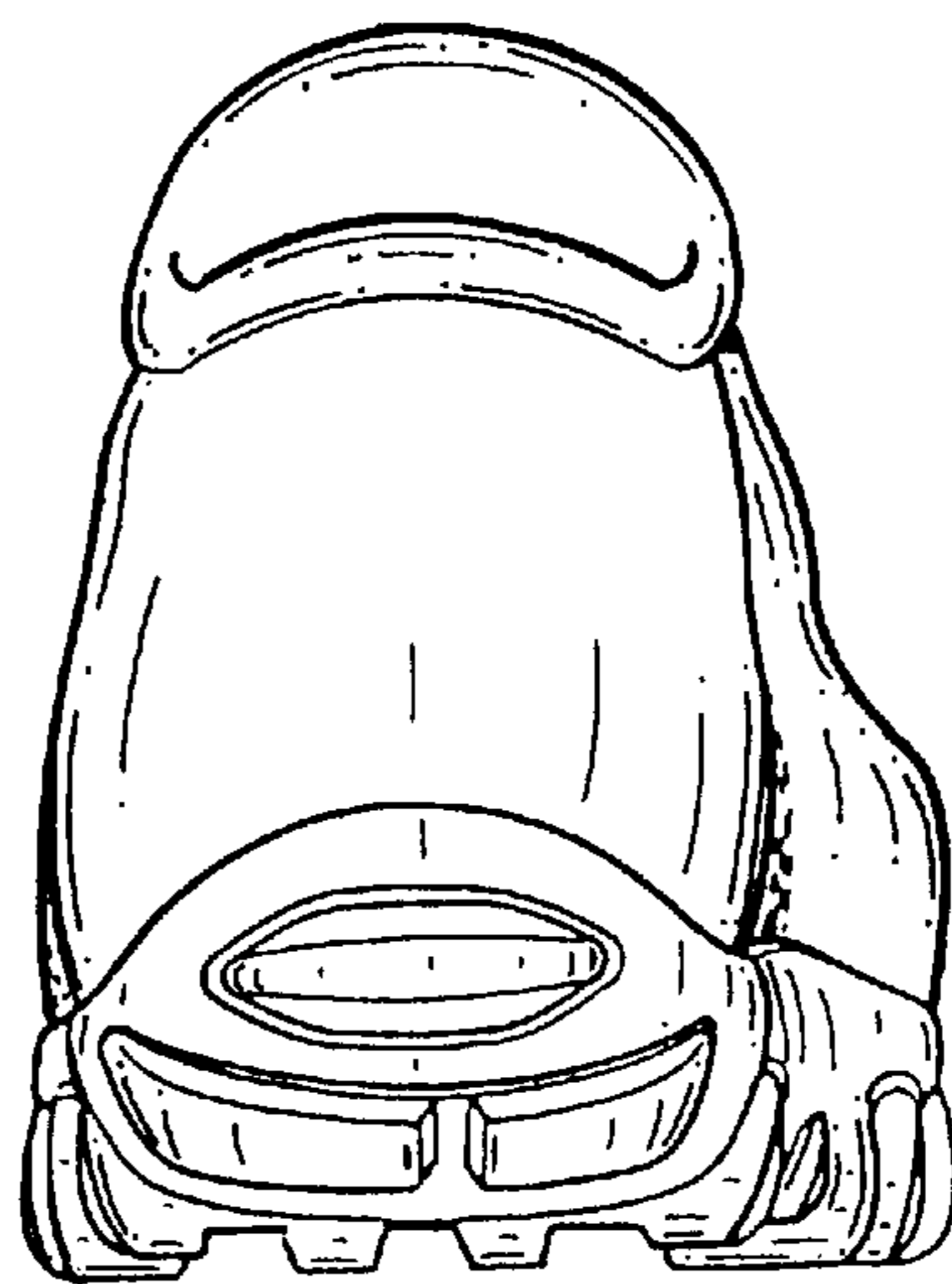

FIG. 6