



US00D450891B1

(12) **United States Design Patent**  
**Hongo et al.**

(10) **Patent No.:** **US D450,891 S**

(45) **Date of Patent:** **\*\* Nov. 20, 2001**

(54) **SMALL PET ANIMAL HOUSE**

(75) Inventors: **Takeichi Hongo; Taro Tsuji;**  
**Katsuhiro Watanabe; Mitsuhiro**  
**Takeda**, all of Tokyo (JP)

(73) Assignees: **Bandai Co., Ltd.; Wiz Co., Ltd.**, both  
of Tokyo (JP)

(\*\*) Term: **14 Years**

(21) Appl. No.: **29/123,532**

(22) Filed: **May 22, 2000**

(51) **LOC (7) Cl.** ..... **30-02**

(52) **U.S. Cl.** ..... **D30/108; D30/161**

(58) **Field of Search** ..... D30/108-112,  
D30/118-119, 161; 119/452-453, 455,  
459-471, 531, 702-706, 161-171, 428-435

(56) **References Cited**

**U.S. PATENT DOCUMENTS**

D. 104,059	*	4/1937	Bensel	.....	D30/161
D. 257,292	*	10/1980	Brown	.....	D30/108
D. 258,543	*	3/1981	Molnar	.....	D30/108
D. 270,297	*	8/1983	Lovitt	.....	D30/108
D. 319,115	*	8/1991	White	.....	D30/112
D. 335,904	*	5/1993	Krebs	.....	D21/511
D. 347,913	*	6/1994	Wellington et al.	.....	D30/108
D. 361,647	*	8/1995	Thomas et al.	.....	D30/108
D. 371,641	*	7/1996	Crowley	.....	D30/108
D. 377,549	*	1/1997	Long et al.	.....	D30/161
D. 396,734	*	8/1998	Koneke	.....	D30/108

D. 415,674	*	5/2000	Dykens	.....	D30/112
D. 420,470	*	2/2000	Kolozsvari et al.	.....	D30/108
D. 429,037	*	8/2000	Calhoun	.....	D30/108
D. 430,708	*	9/2000	Lau	.....	D30/108
3,742,908	*	7/1973	Merino	.....	119/455
4,301,766	*	11/1981	Piccone	.....	119/482
5,050,536	*	9/1991	Baker	.....	119/499
5,078,094	*	1/1992	Hoover	.....	119/702
5,337,700	*	8/1994	Toft	.....	119/168
5,664,524	*	9/1997	Piglia et al.	.....	119/452
5,711,253	*	1/1998	Phillips et al.	.....	119/706

\* cited by examiner

*Primary Examiner*—Cathy Anne MacCormac

(74) *Attorney, Agent, or Firm*—Swidler Berlin Shereff  
Friedman LLP

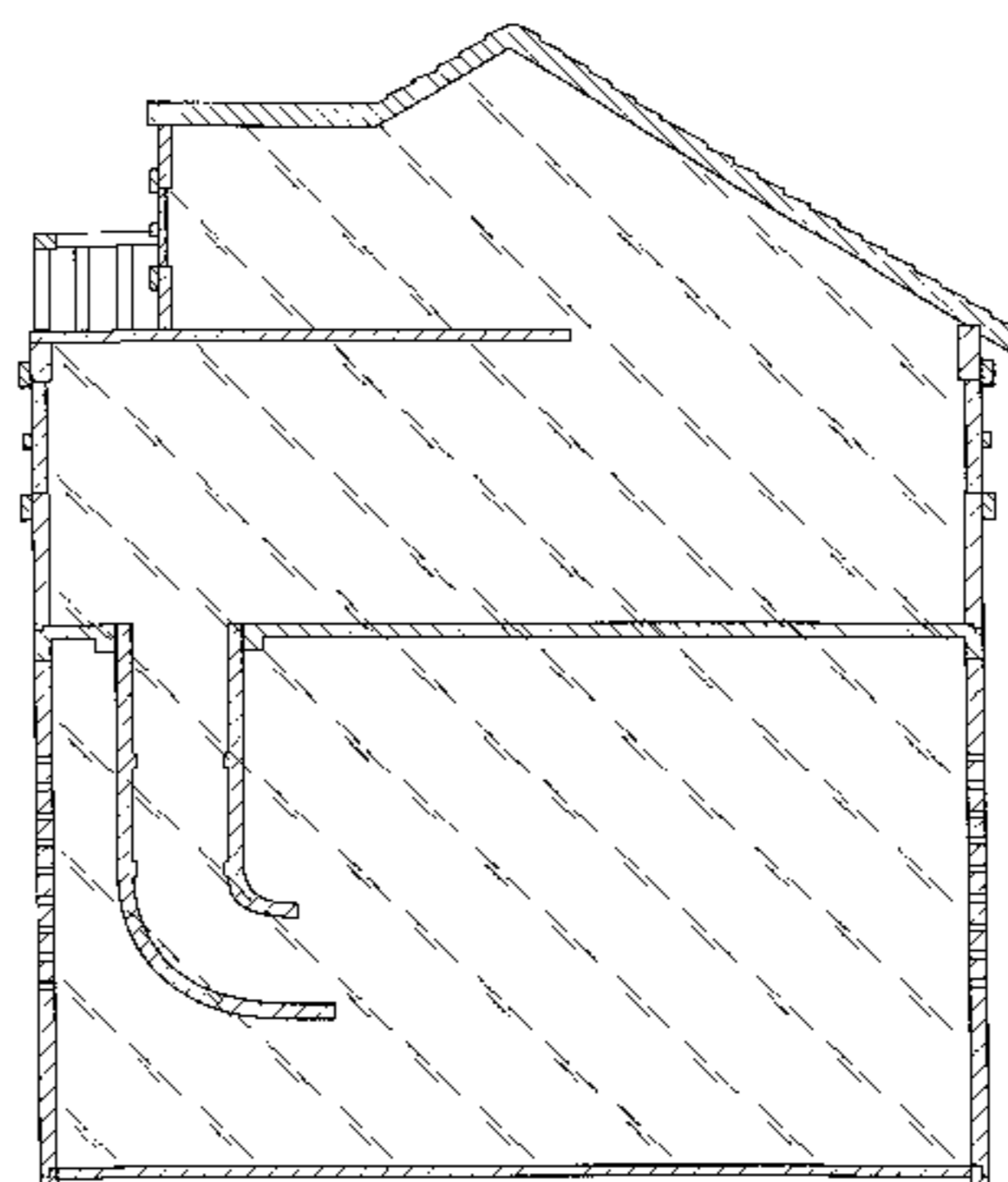
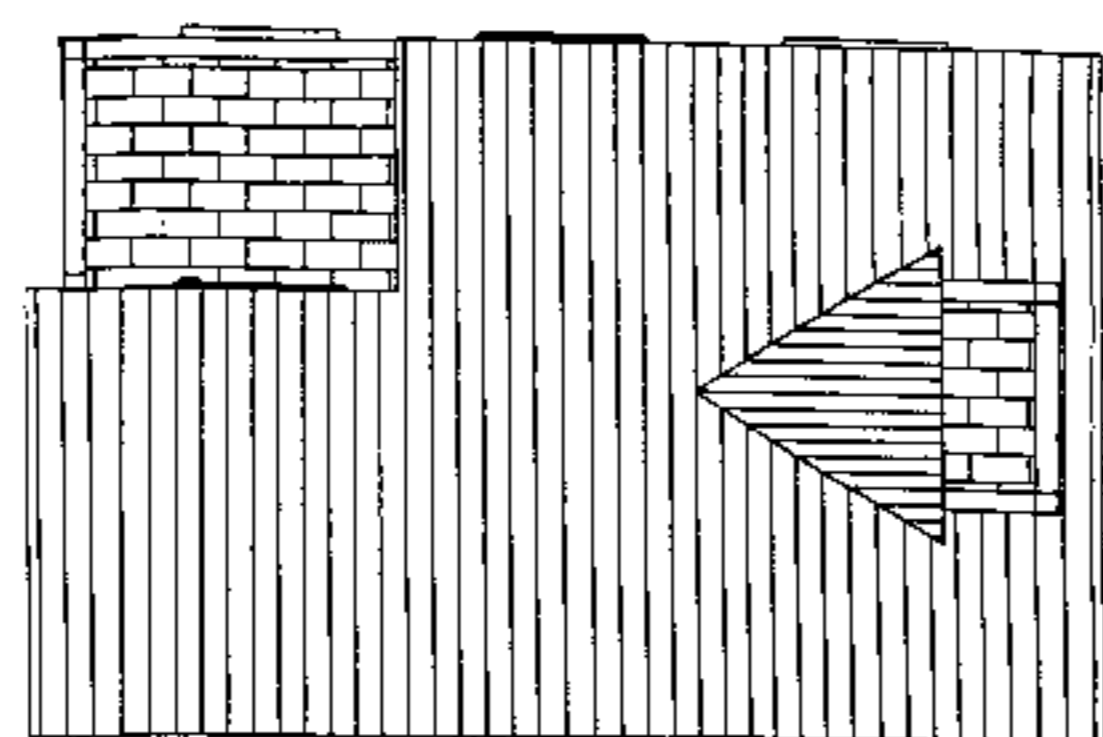
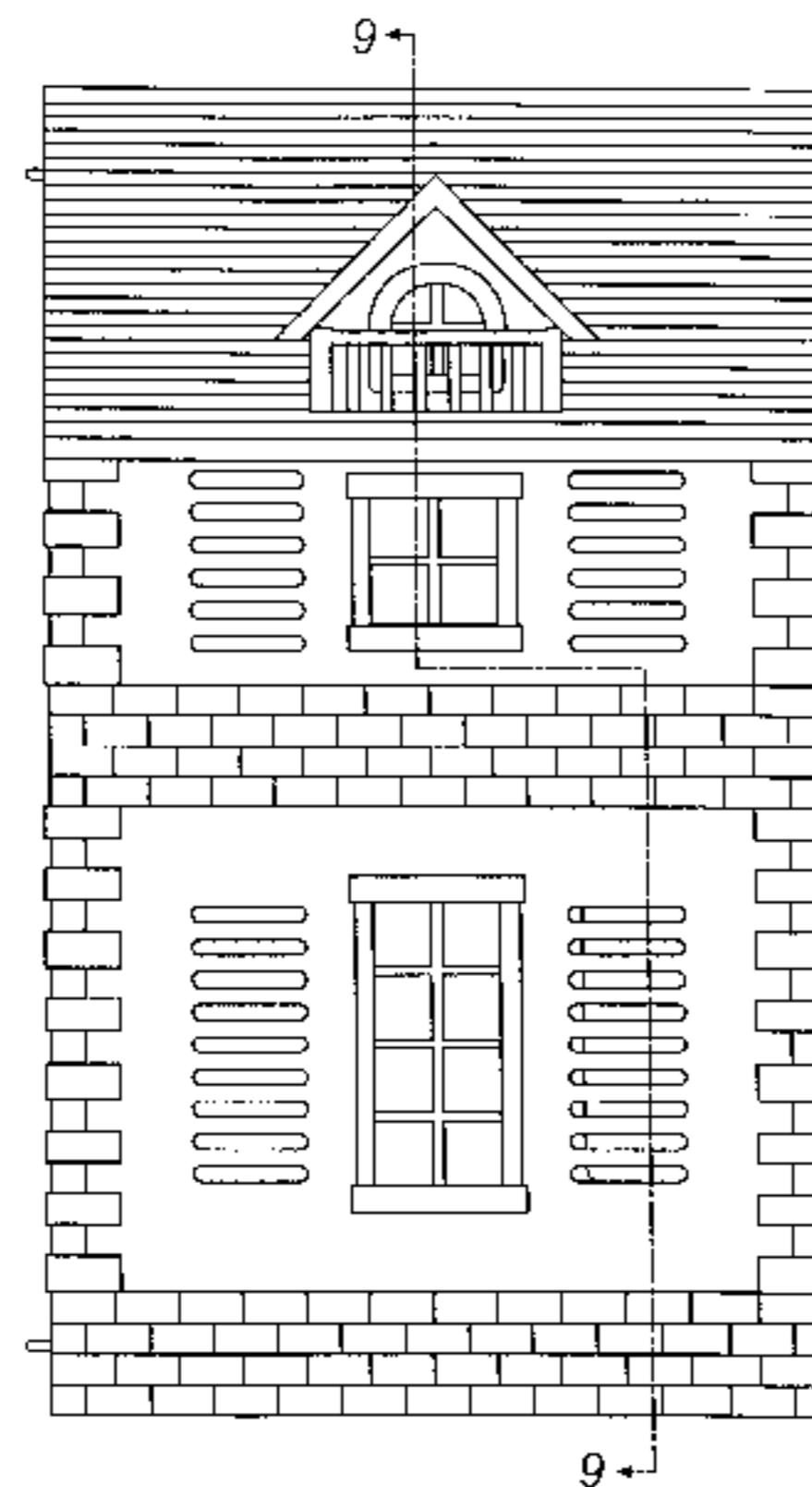
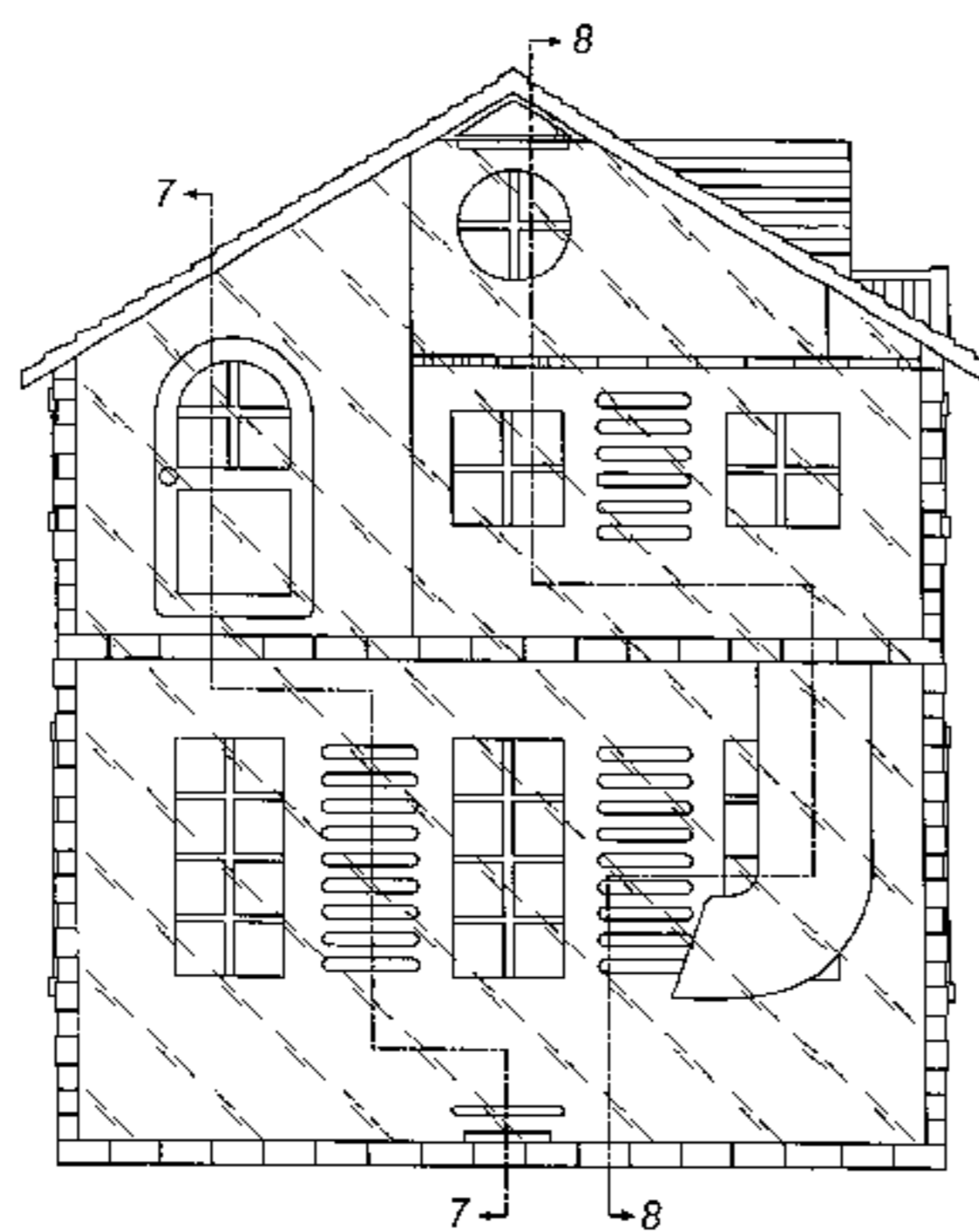
(57) **CLAIM**

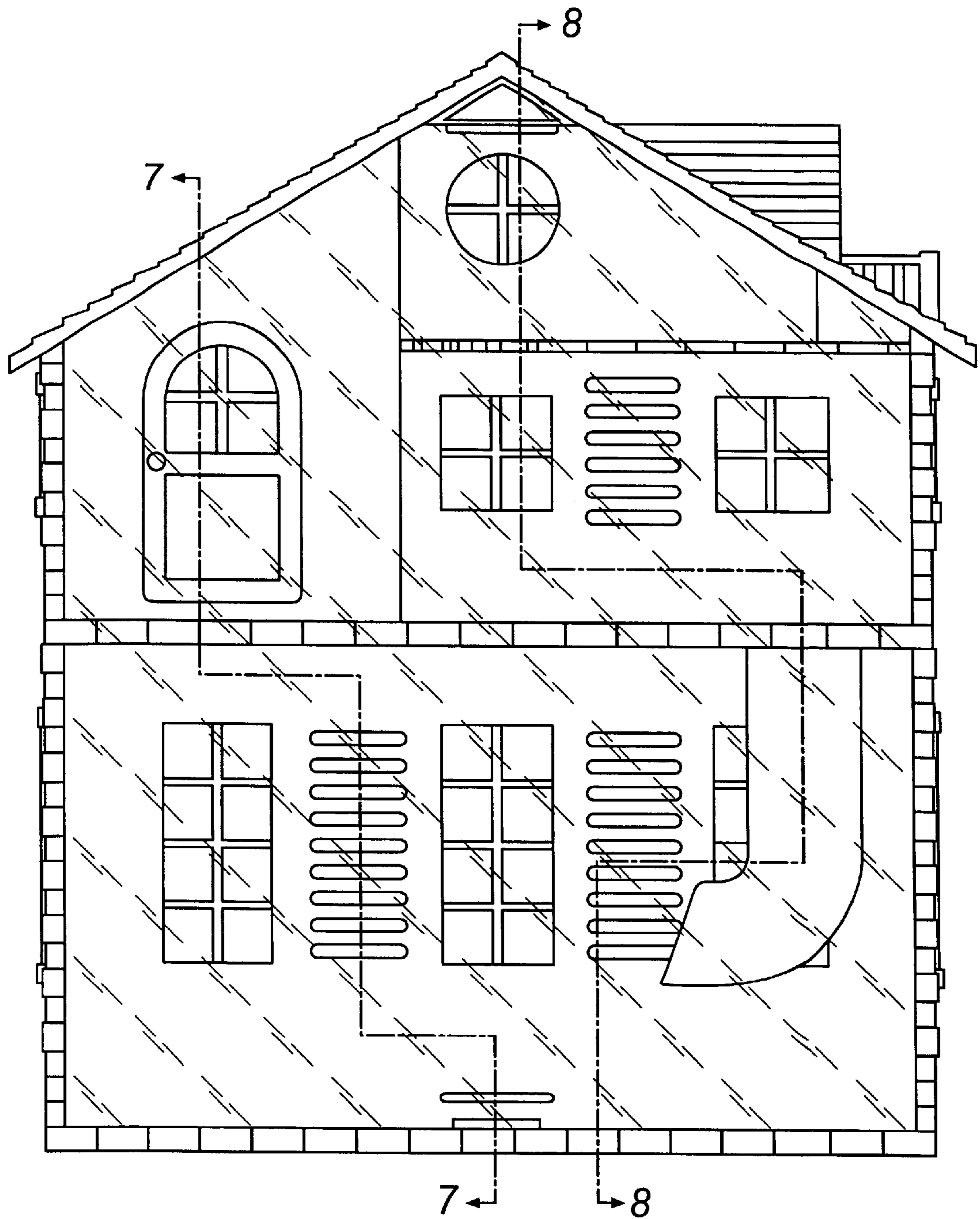
The ornamental design for the small pet animal house, as  
shown and described.

**DESCRIPTION**

FIG. 1 is a front view of our new design;  
FIG. 2 is a rear view of our new design;  
FIG. 3 is a plan view of our new design;  
FIG. 4 is a bottom view of our new design;  
FIG. 5 is a right side elevational view of our new design;  
FIG. 6 is a left side elevational view of our new design;  
FIG. 7 is a sectional view taken along line 7—7 of FIG. 1;  
FIG. 8 is a sectional view taken along line 8—8 of FIG. 1;  
and,  
FIG. 9 is a sectional view taken along line 9—9 of FIG. 5.

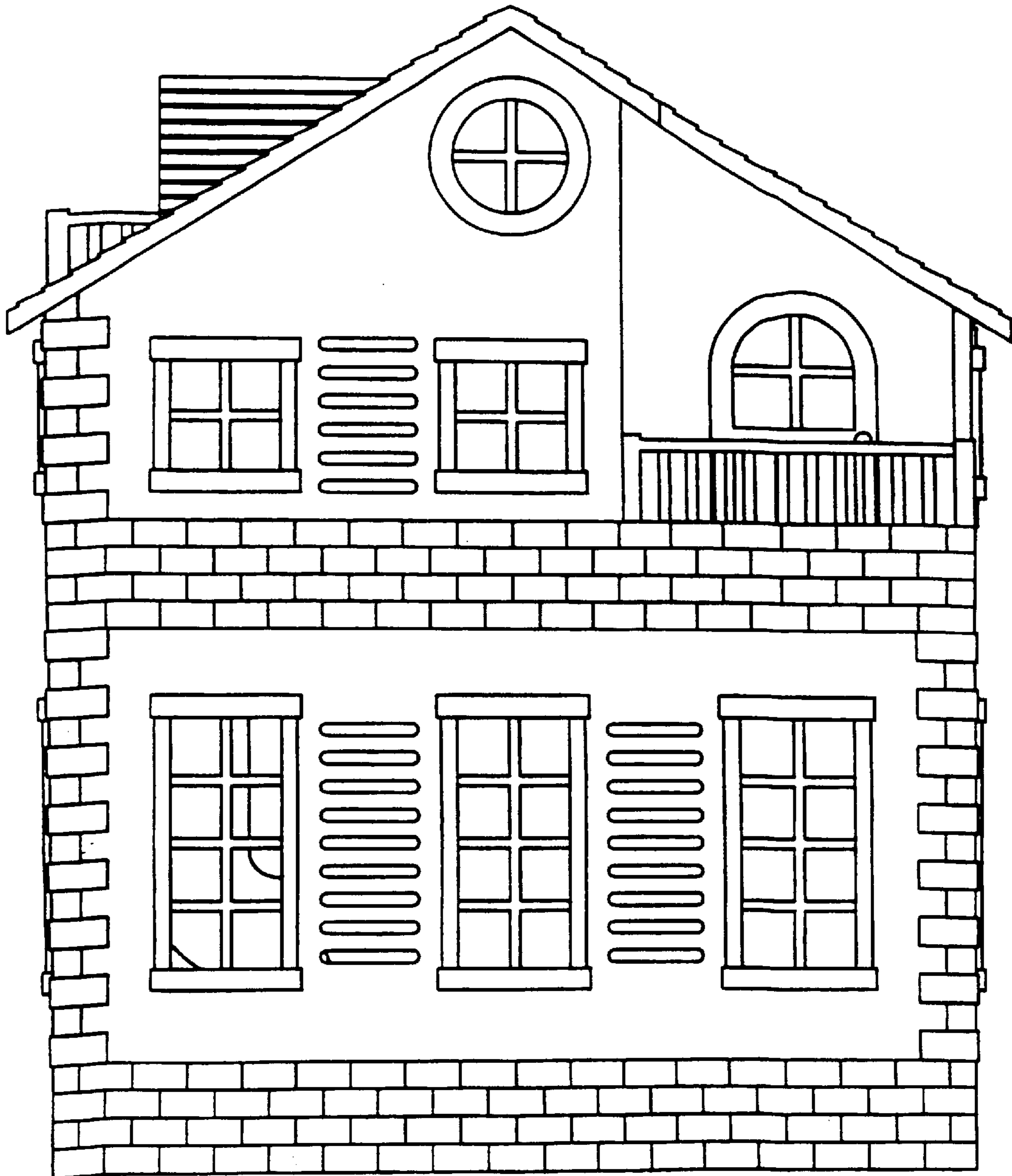
**1 Claim, 8 Drawing Sheets**



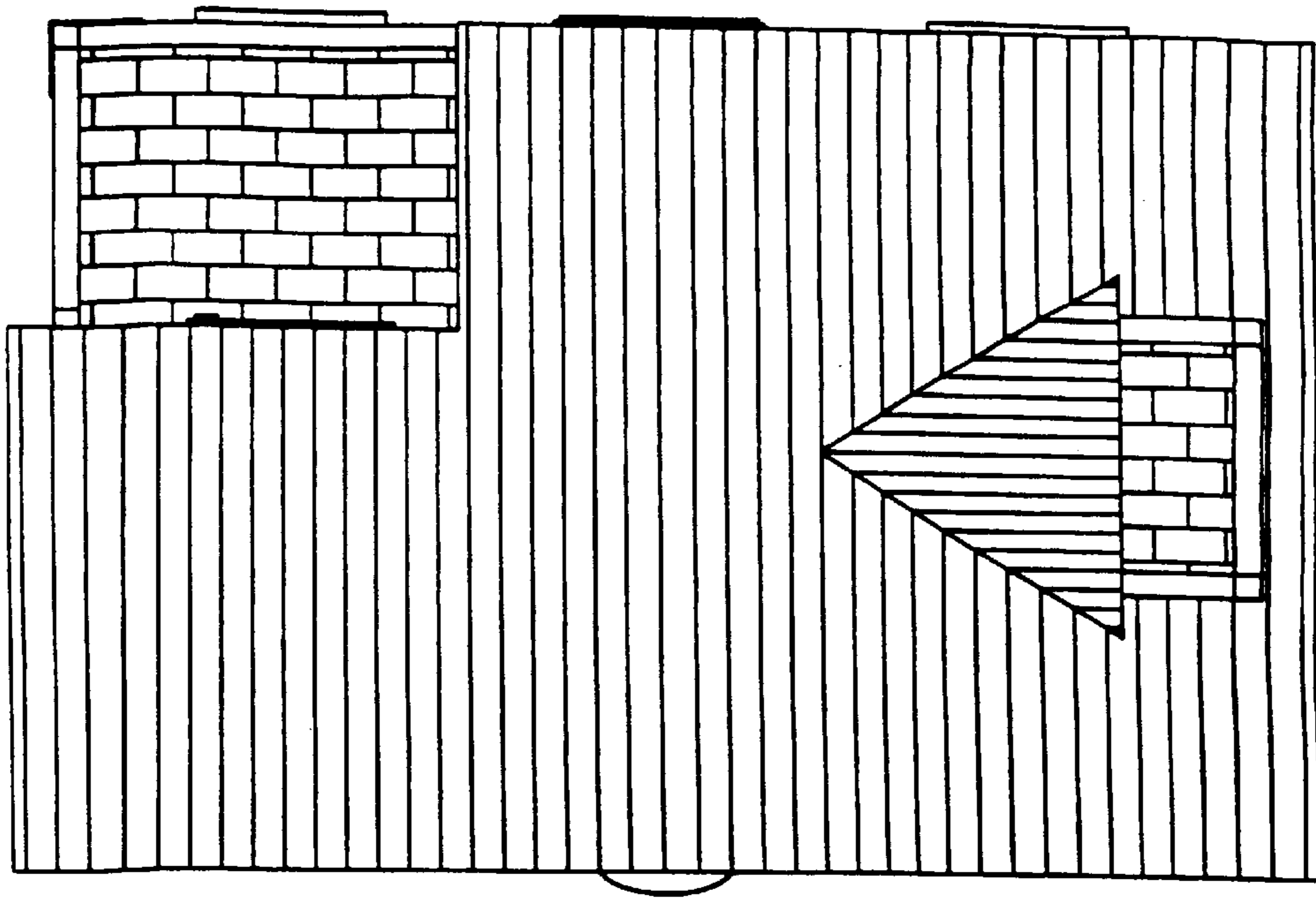


**FIG. 1**

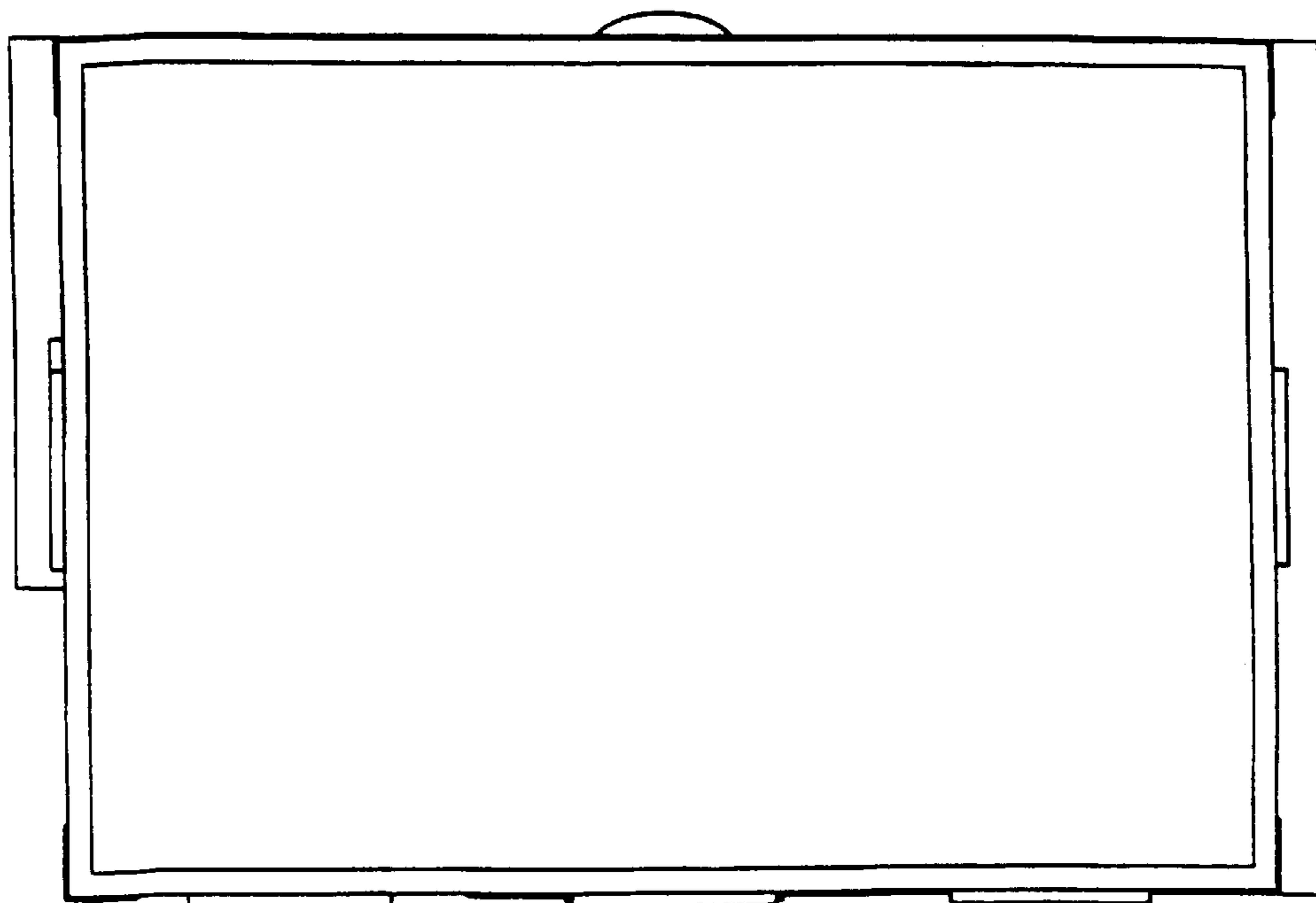
**FIG. 2**



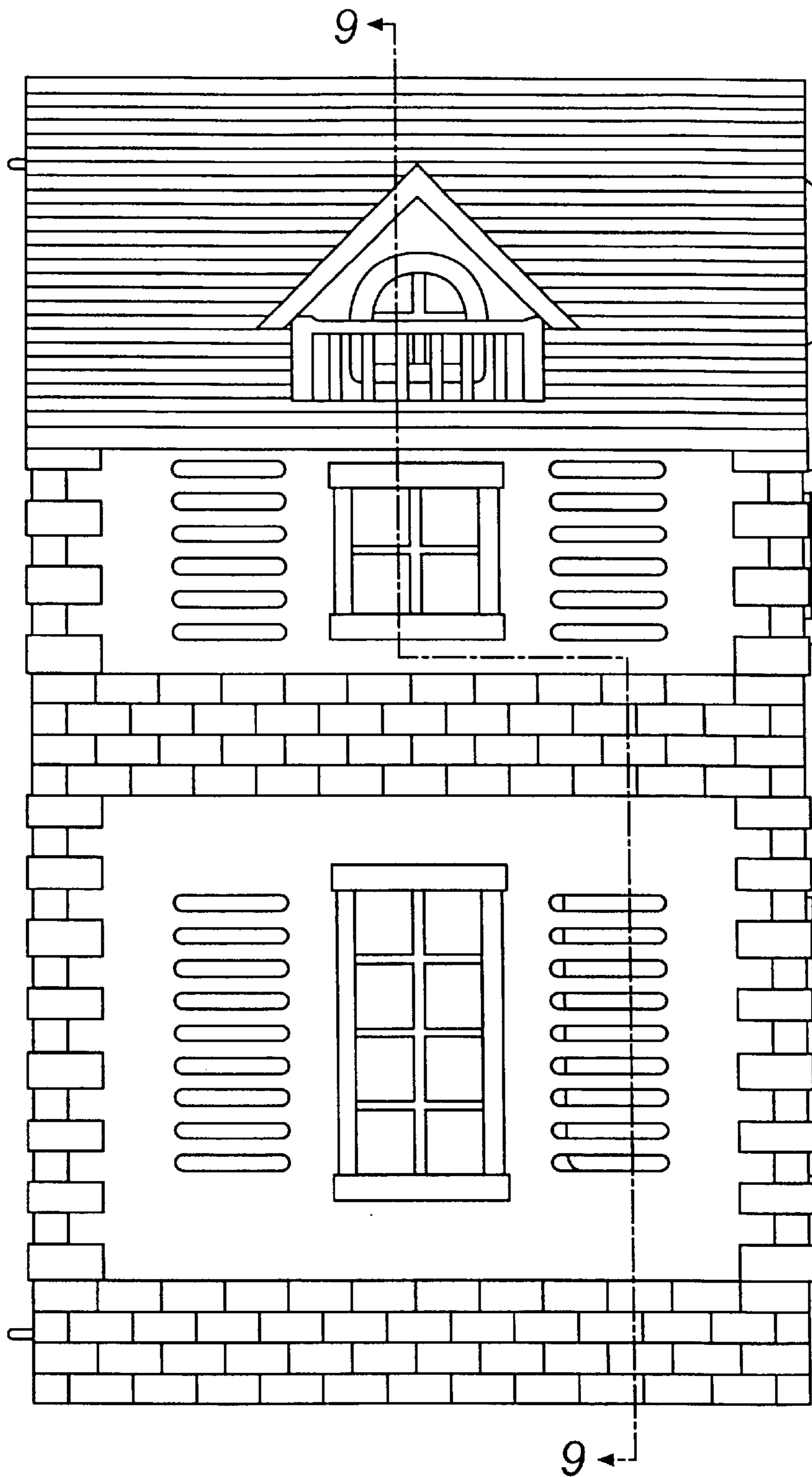
**FIG. 3**



**FIG. 4**

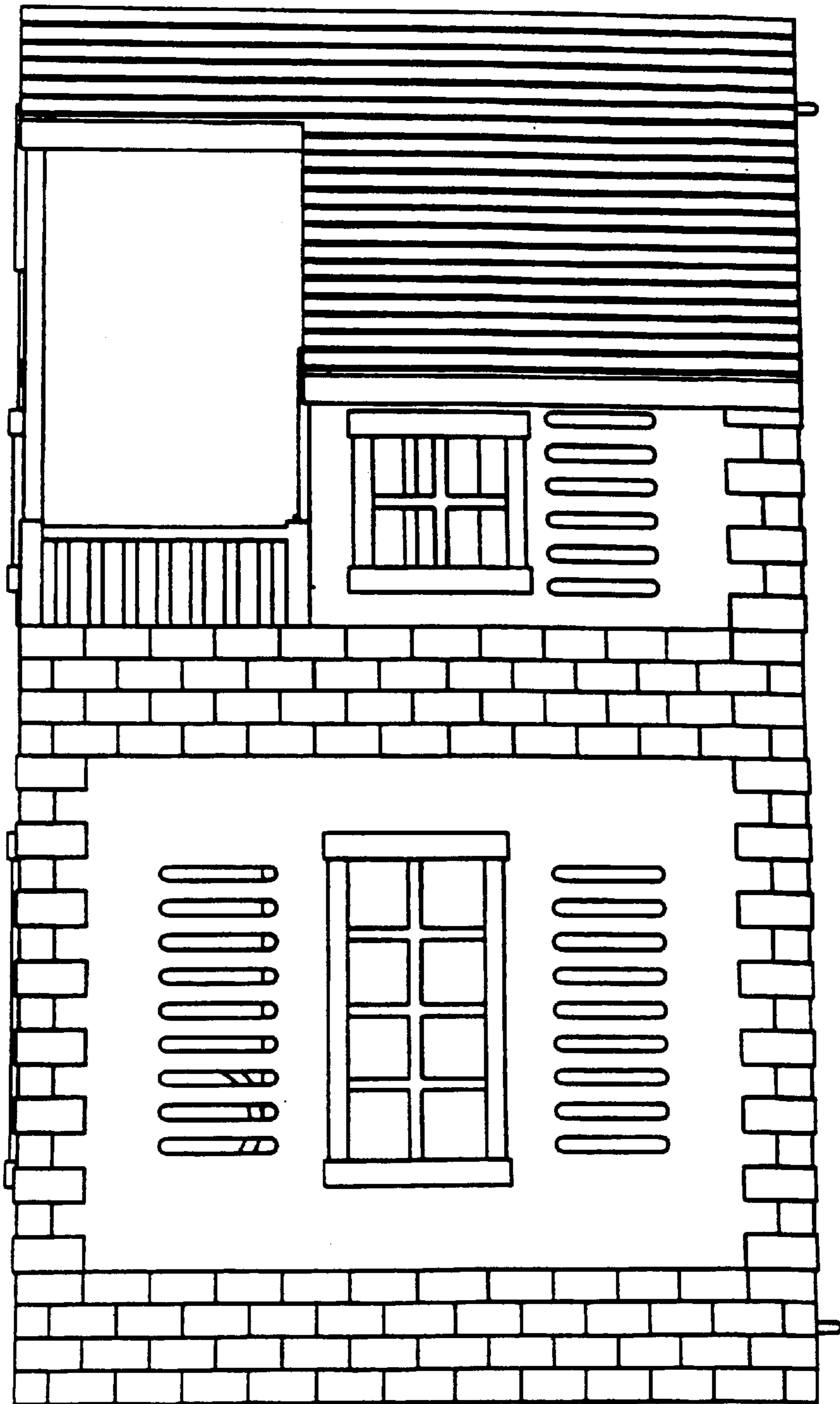


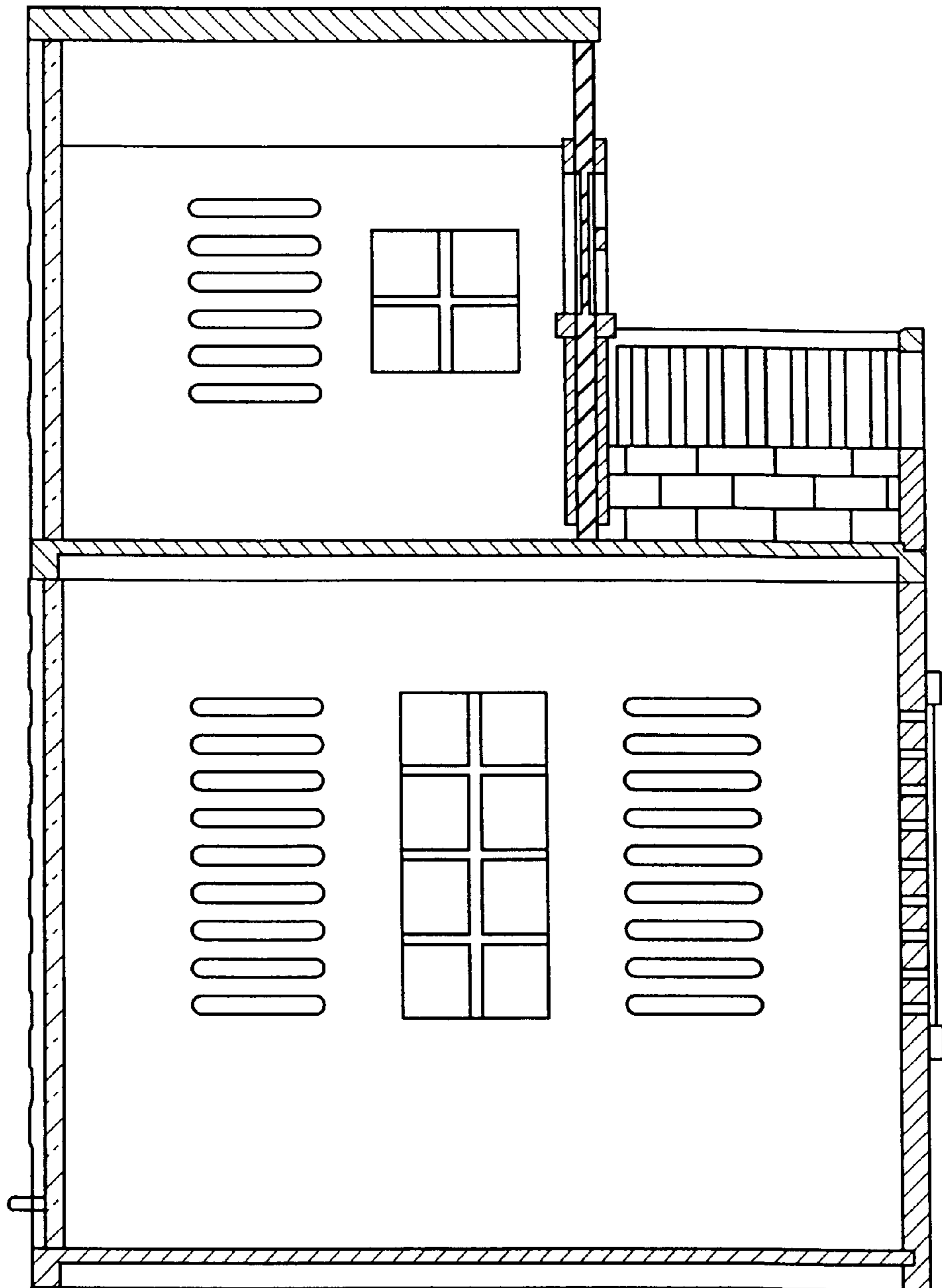




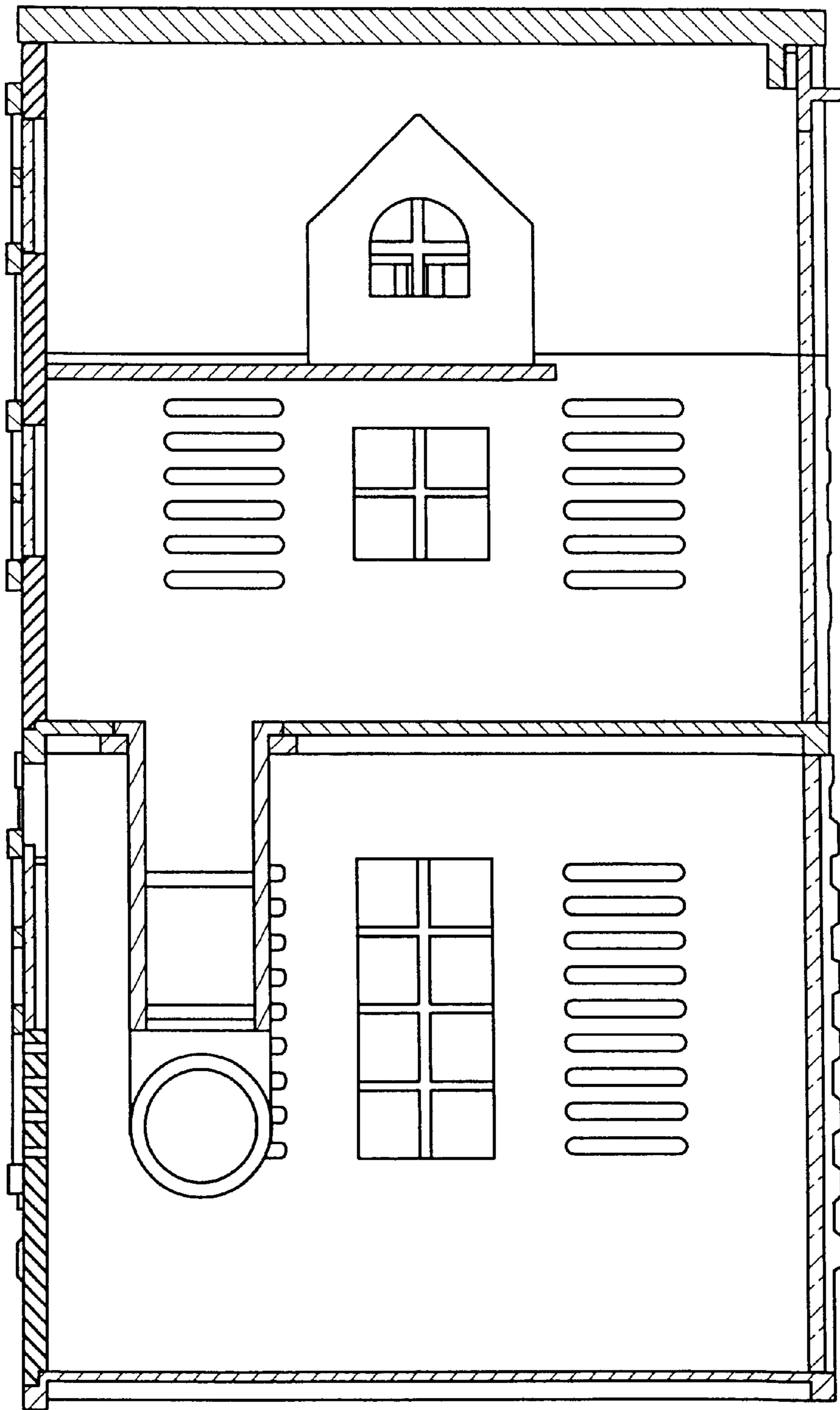
**FIG. 5**

**FIG. 6**



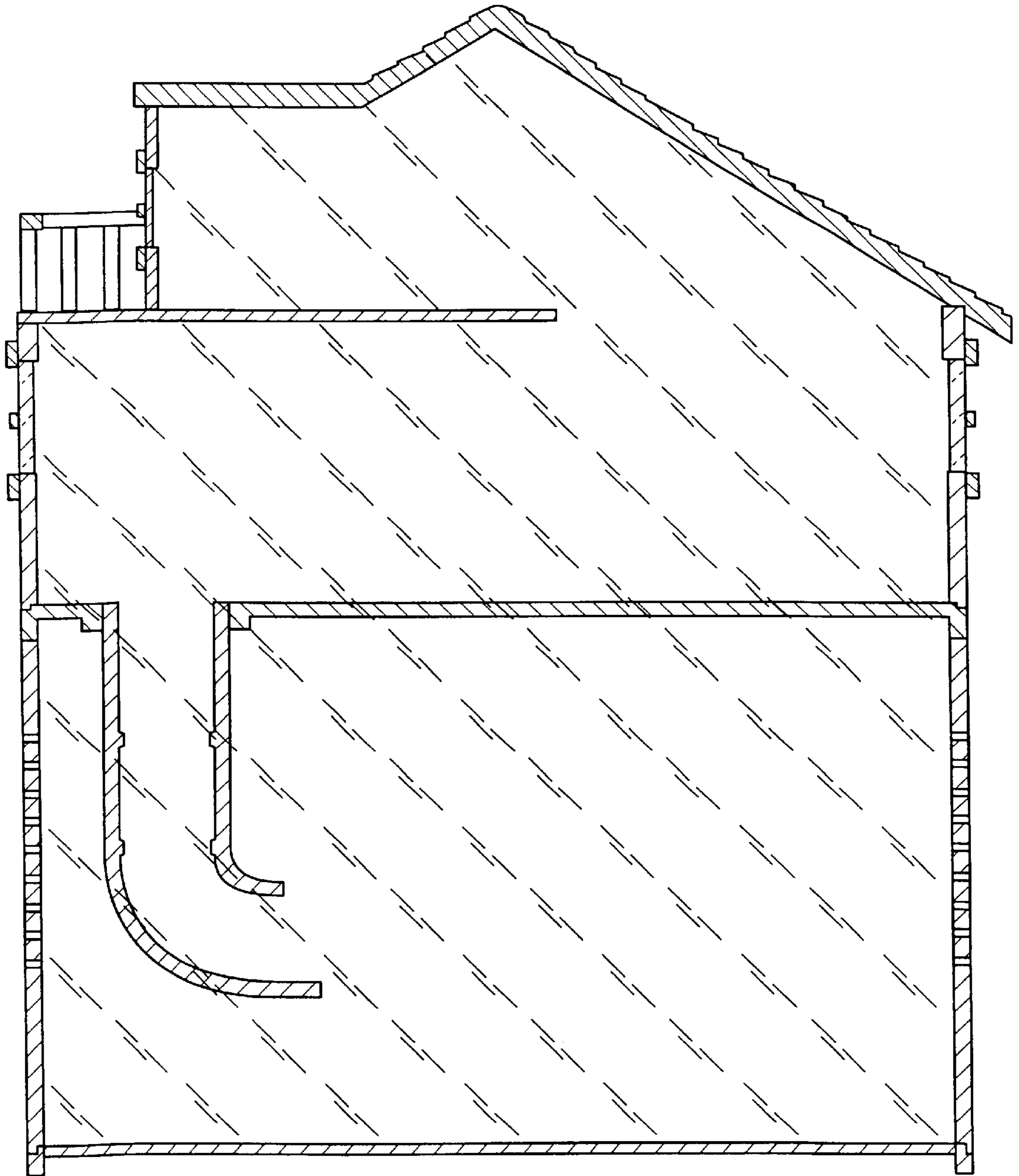


**FIG. 7**



**FIG. 8**





**FIG. 9**