



US00D450883B1

(12) **United States Design Patent**
Buter et al.

(10) **Patent No.:** **US D450,883 S**

(45) **Date of Patent:** **** Nov. 20, 2001**

(54) **DETERGENT TABLET**

(75) Inventors: **René Joachim Buter; Huug Euser,**
both of Vlaardingen (NL)

(73) Assignee: **Unilever Home & Personal Care**
USA, division of Conopco, Inc.,
Greenwich, CT (US)

(**) Term: **14 Years**

(21) Appl. No.: **29/109,919**

(22) Filed: **Aug. 25, 1999**

(30) **Foreign Application Priority Data**

Feb. 26, 1999 (FR) 99 1341

(51) **LOC (7) Cl.** **28-02**

(52) **U.S. Cl.** **D28/8.1; D1/127; D24/101**

(58) **Field of Search** **D28/8.1, 8.2, 4-6;**
D24/100-104; D23/207; D1/133, 137-149,
191, 192, 224, 225, 298, 440, 441, 445-449;
424/440, 441, 464-473

(56) **References Cited**

U.S. PATENT DOCUMENTS

D. 34,312 * 4/1901 Ewell et al. D24/101
D. 53,624 * 7/1919 Woodward D9/414
D. 215,248 * 9/1969 Viitanen D28/8.2
D. 336,539 * 6/1993 Bates D28/6
3,104,490 * 9/1963 Cornell 248/684
4,627,971 * 12/1986 Ayer 424/468
4,881,889 * 11/1989 Spiel et al. 425/483

FOREIGN PATENT DOCUMENTS

920688 * 5/1993 (NO) 28/2

OTHER PUBLICATIONS

Thos. Mills & Bro. Confectioner's Machinery and Tools,
Catalogue X; p. 1) 17: 1¼ Egg; 2) p. 45: No. 527 in third
row; 3) p. 44: No. 588 in top row, May 1952.*

Drug Standards vol. 27, No. 5. Sep.-Oct. 1959, p. 126: No.
2 oval tablet in rows A & B.*

Drug Trade News Sep. 28, 1964, p. 54: tablet indicated by
arrow.*

* cited by examiner

Primary Examiner—Ted Shooman

Assistant Examiner—C Tuttle

(74) *Attorney, Agent, or Firm*—Alan A. Bornstein

(57) **CLAIM**

The ornamental design for a detergent tablet, as shown and
described.

DESCRIPTION

FIG. 1 is a front elevational view of the tablet;

FIG. 2 is a side elevational view of the tablet;

FIG. 3 is a rear elevational view of the tablet;

FIG. 4 is a top plan view of the tablet;

FIG. 5 is an elevational view of the opposite side of FIG. 2;
and,

FIG. 6 is an underneath plan view of the tablet.

1 Claim, 1 Drawing Sheet

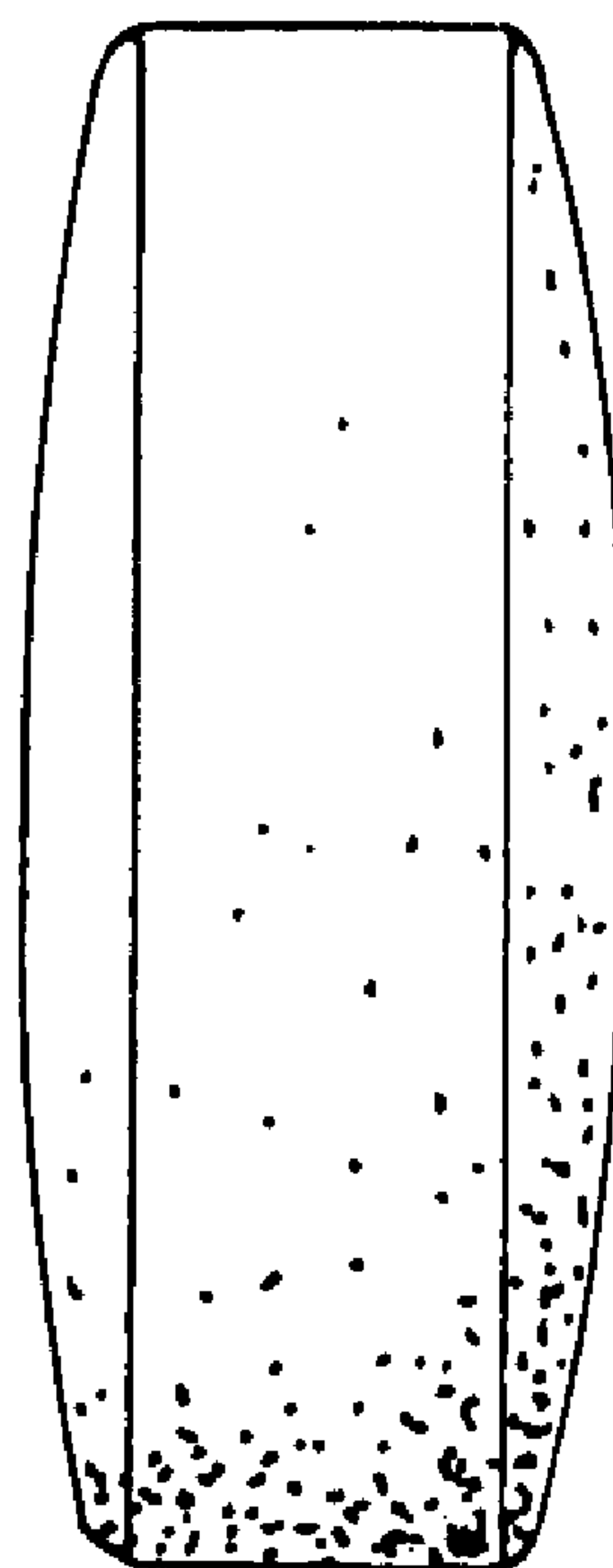
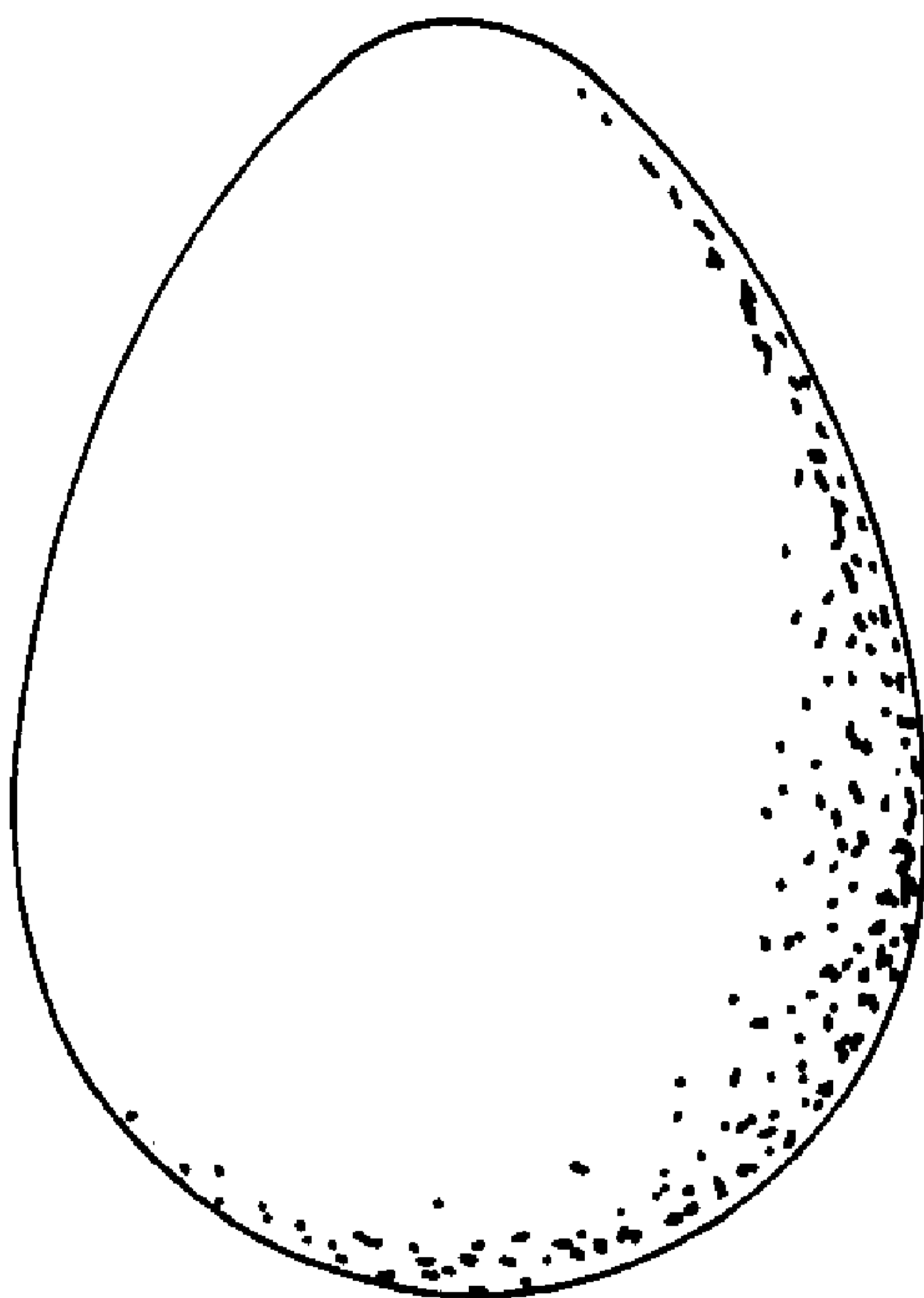

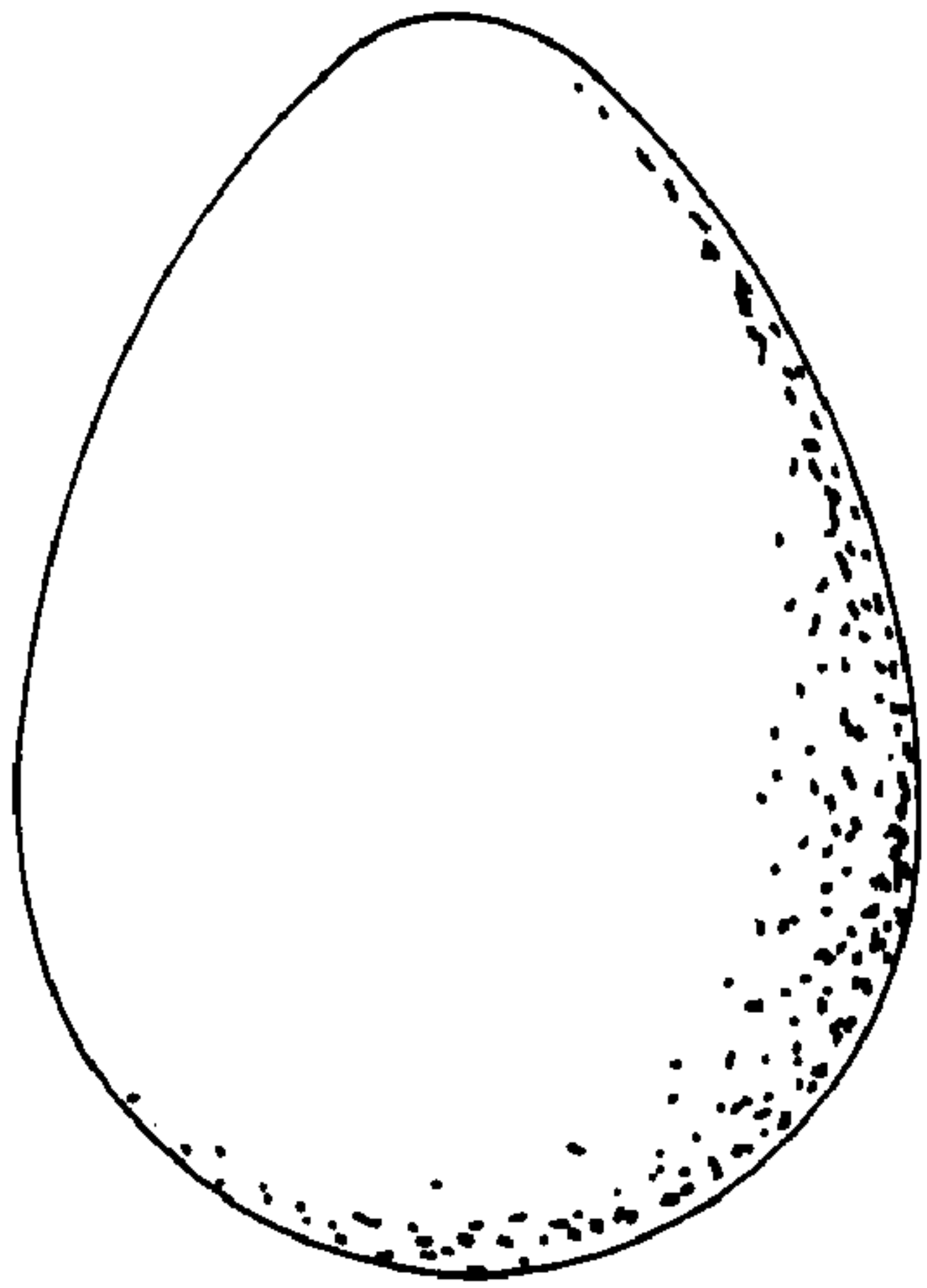

Fig. 1.

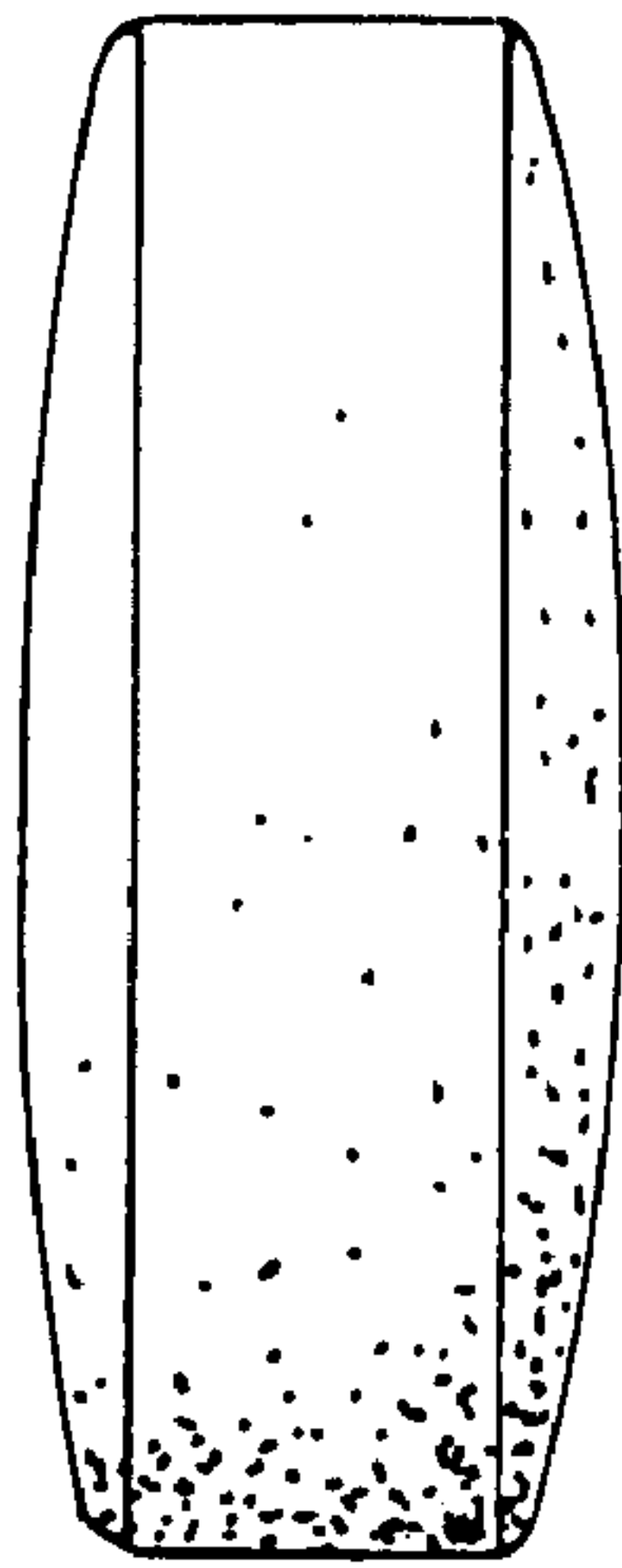

Fig. 2.

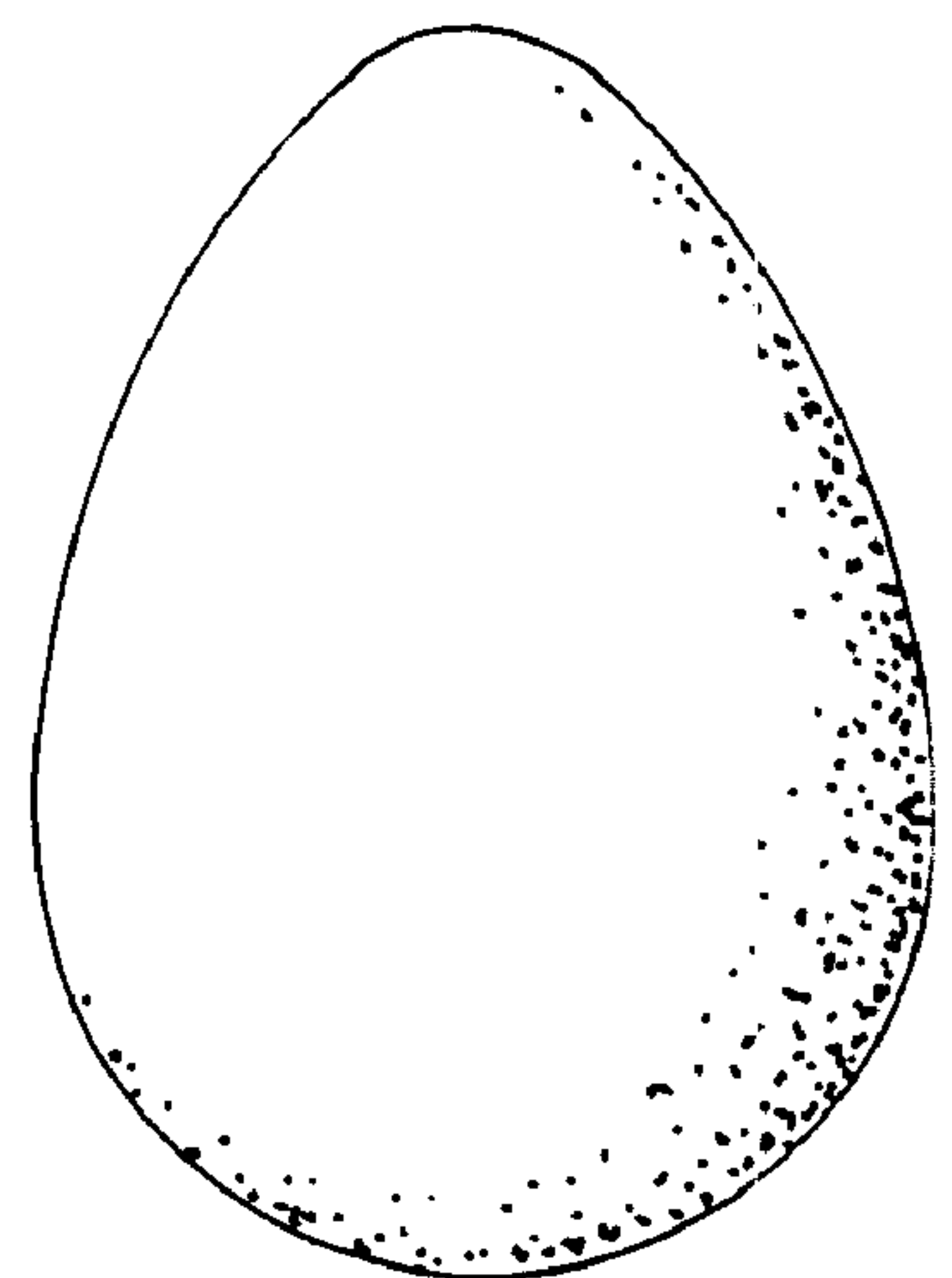

Fig. 3.

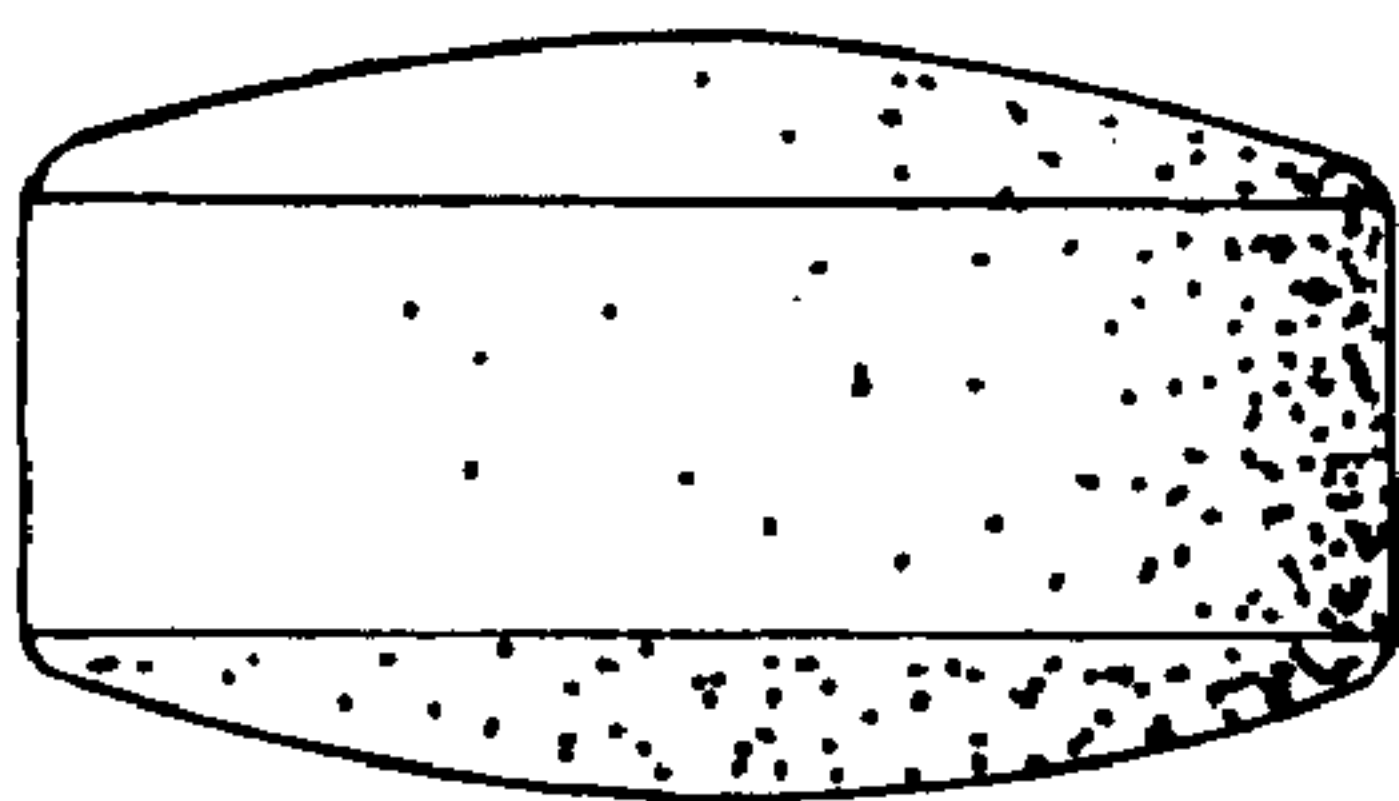

Fig. 4.

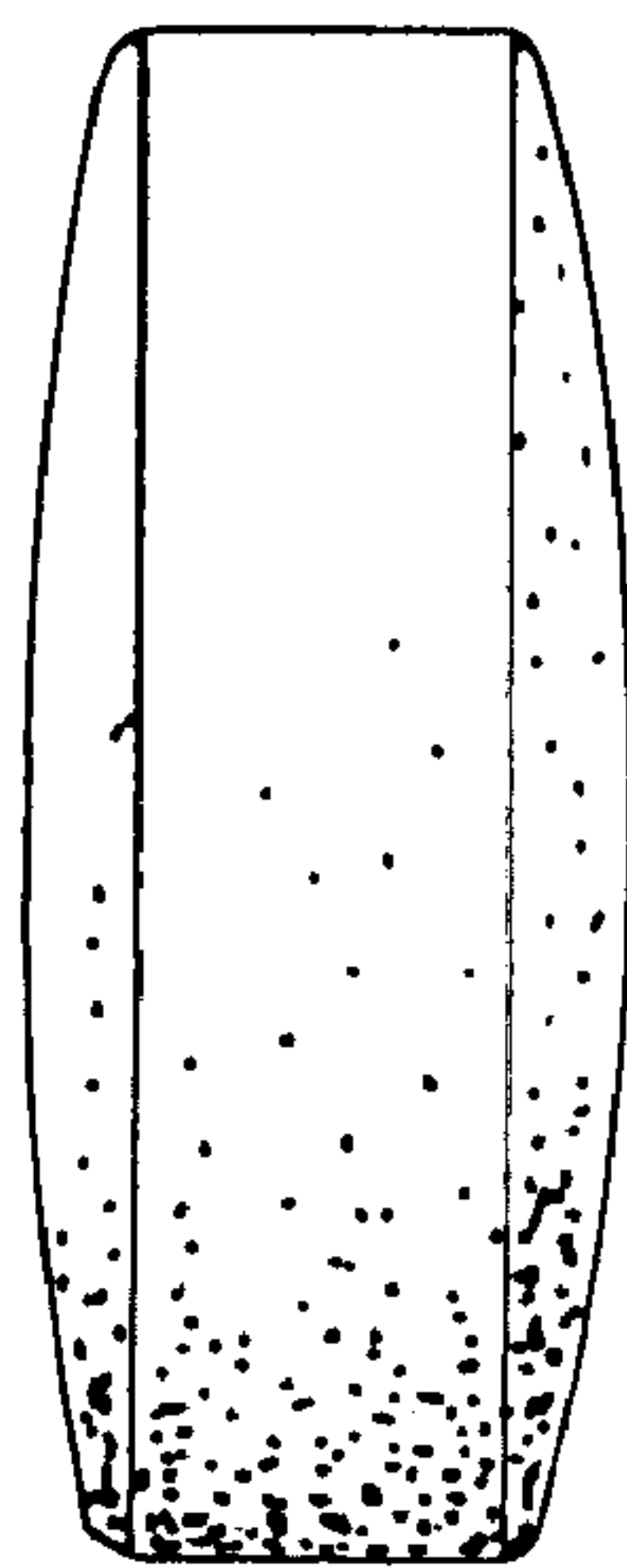

Fig. 5.

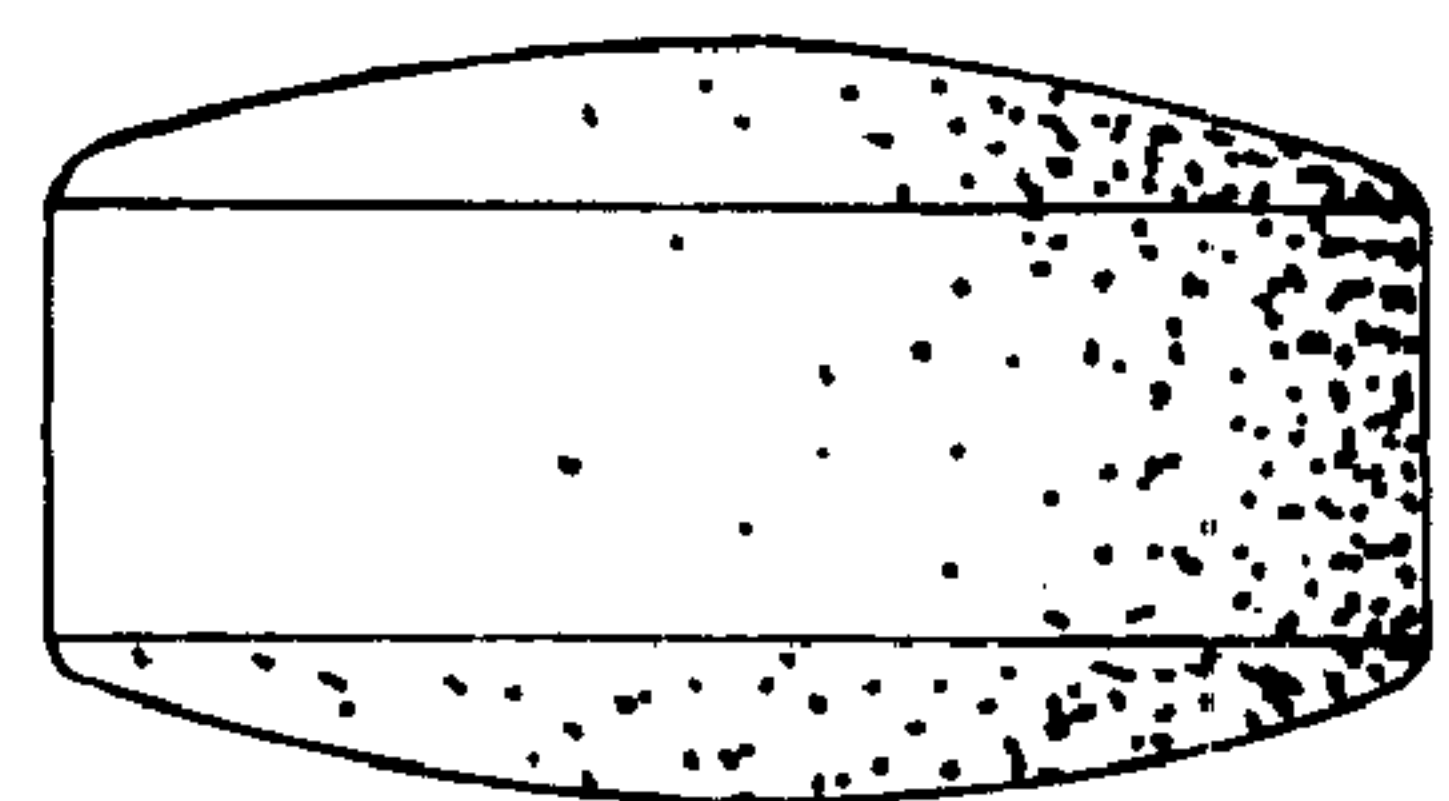

Fig. 6.