



US00D450787B1

(12) **United States Design Patent**
Jenkins et al.

(10) **Patent No.:** **US D450,787 S**

(45) **Date of Patent:** **** Nov. 20, 2001**

(54) **DOLL**

(76) Inventors: **Donna Joy Jenkins**, P.O. Box 3162,
Omak, WA (US) 98841-3162; **Vera**
Signe Lundberg, 3101 Boardwalk
I-1111, Atlantic City, NJ (US) 08401

(**) **Term:** **14 Years**

(21) **Appl. No.:** **29/144,014**

(22) **Filed:** **Jun. 22, 2001**

Related U.S. Application Data

(60) Division of application No. 29/127,087, filed on Jul. 28,
2000, now Pat. No. Des. 444,514, which is a continuation-
in-part of application No. 09/245,767, filed on Feb. 5, 1999,
now Pat. No. 6,106,360.

(51) **LOC (7) Cl.** **21-01**

(52) **U.S. Cl.** **D21/577; D21/621**

(58) **Field of Search** **D21/577, 621,**
D21/625, 630, 649; 446/321, 369, 370,
371, 372

(56) **References Cited**

U.S. PATENT DOCUMENTS

- D. 119,413 * 3/1940 Wentling D21/621
- D. 137,445 * 3/1944 Perper D21/577
- D. 242,155 * 11/1976 Harper D21/649
- D. 306,889 3/1990 Fiust .
- D. 308,401 6/1990 Dinelli .
- D. 368,823 * 4/1996 Cancellieri D21/621
- D. 401,984 12/1998 Morrison .

- 1,307,218 * 6/1919 Spencer 446/369
- 1,425,974 8/1922 Kearney .
- 1,590,927 6/1926 Duncan et al. .
- 1,651,738 12/1927 Stein et al. .
- 1,768,334 6/1930 Stein et al. .
- 2,396,441 3/1946 Seidler .
- 2,429,928 10/1947 Exline .
- 3,811,220 5/1974 Glass et al. .
- 4,373,292 2/1983 Pelura .
- 4,573,927 * 3/1986 Newman 446/321
- 4,734,948 4/1988 Danova .
- 4,853,994 8/1989 Ekstein .
- 4,889,512 12/1989 Burnett et al. .
- 5,084,930 2/1992 Danova .
- 5,848,900 * 12/1998 Pearson 446/321

* cited by examiner

Primary Examiner—Lucy Lieberman
(74) *Attorney, Agent, or Firm*—Wells, St. John, Roberts,
Gregory & Matkin

(57) **CLAIM**

The ornamental design for a doll, as shown and described.

DESCRIPTION

FIG. 1 is a perspective view of a doll showing our new design;
FIG. 2 is a front elevation view thereof;
FIG. 3 is a side elevation view thereof, the opposite side
being a mirror image;
FIG. 4 is a rear elevation view thereof; and,
FIG. 5 is a bottom plan view thereof.

1 Claim, 3 Drawing Sheets

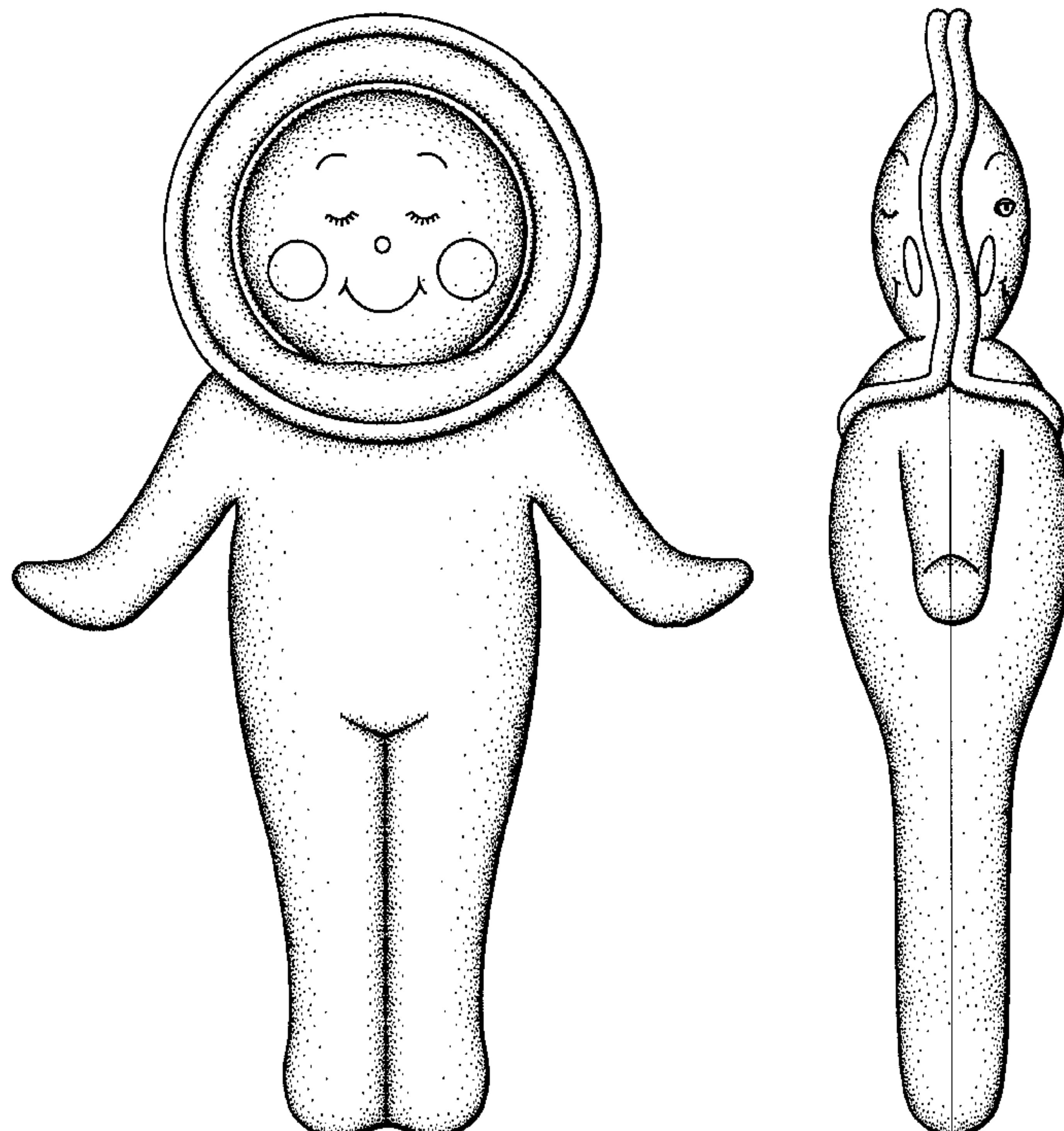

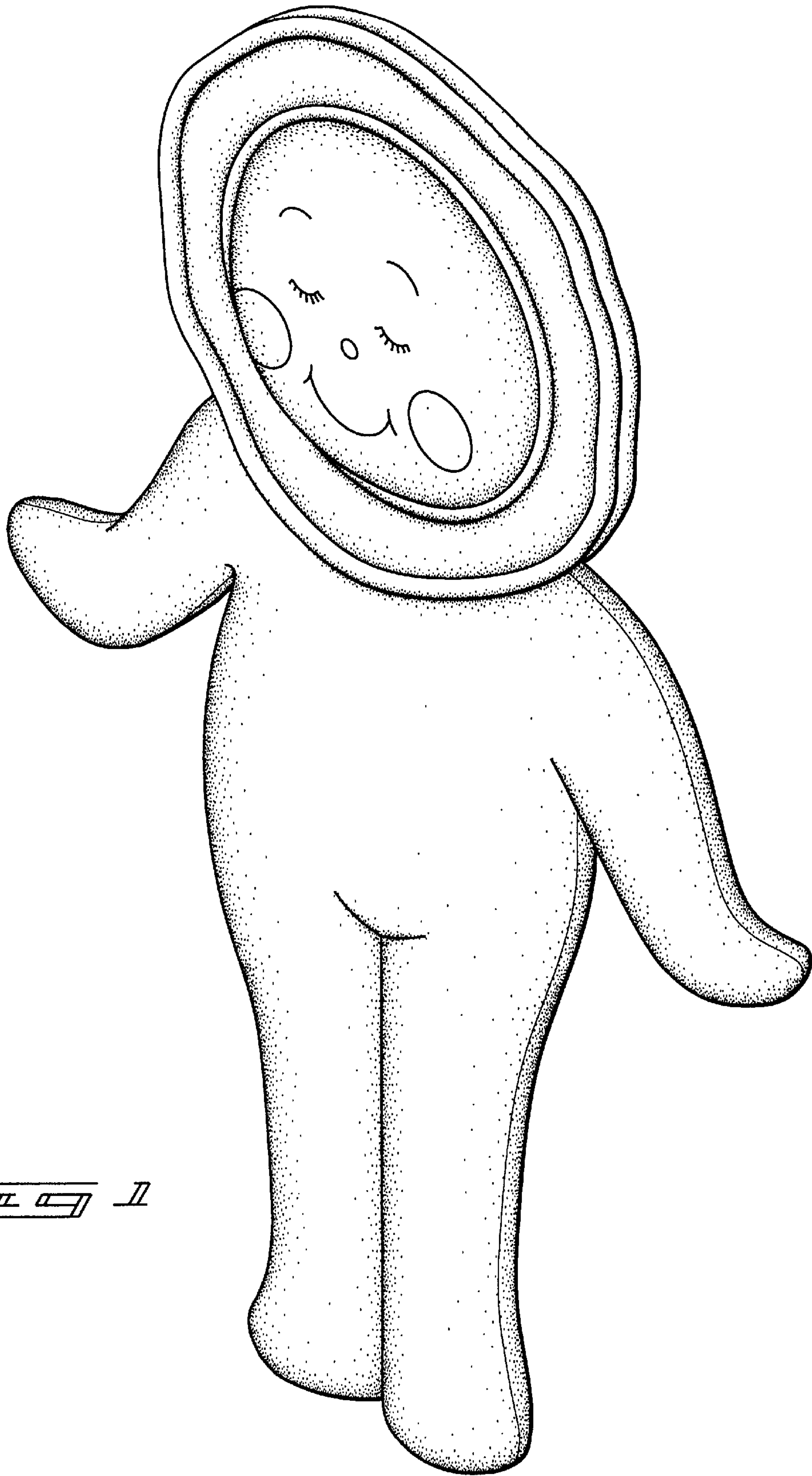

II II II II II

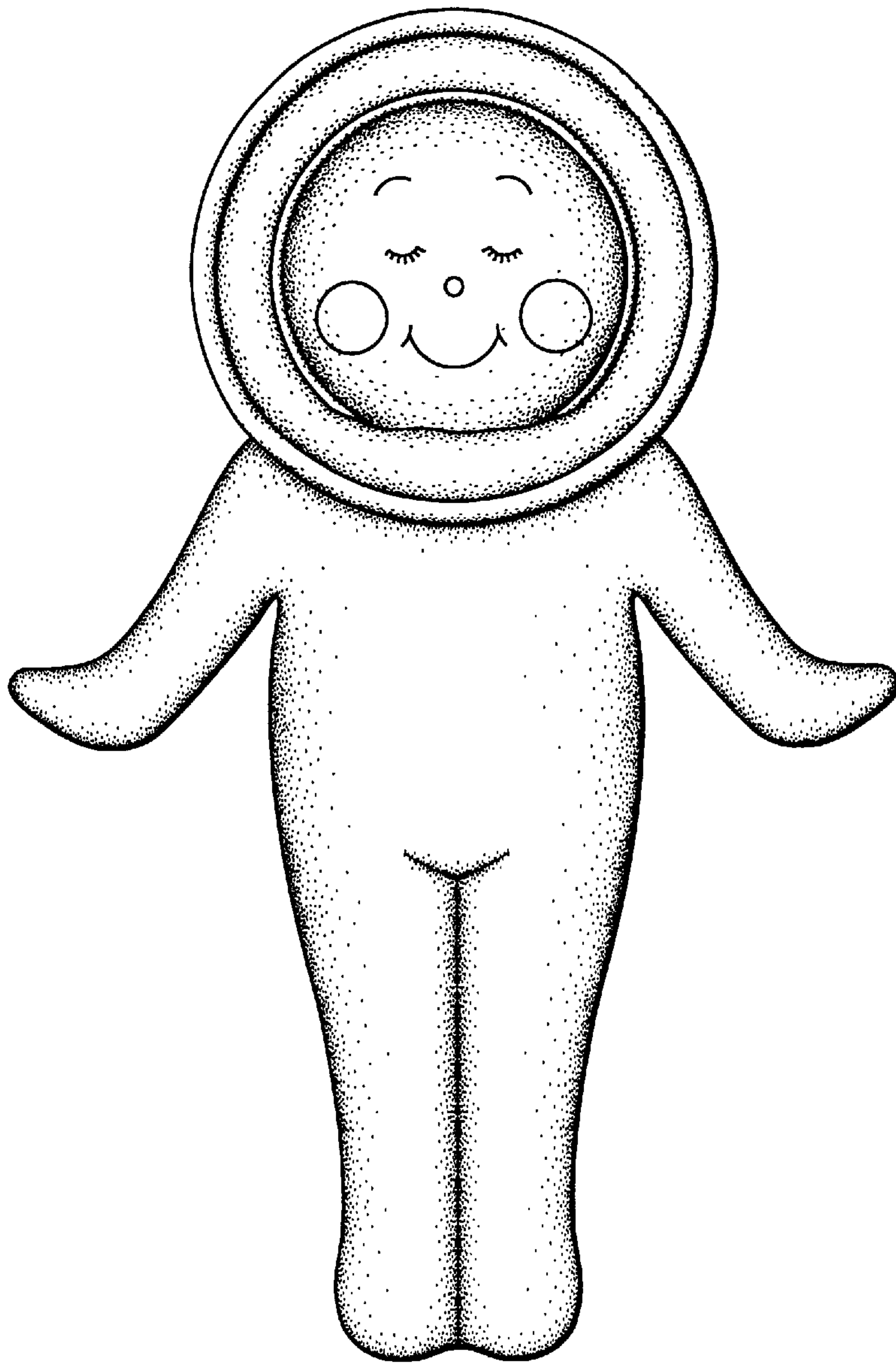

Fig. 2

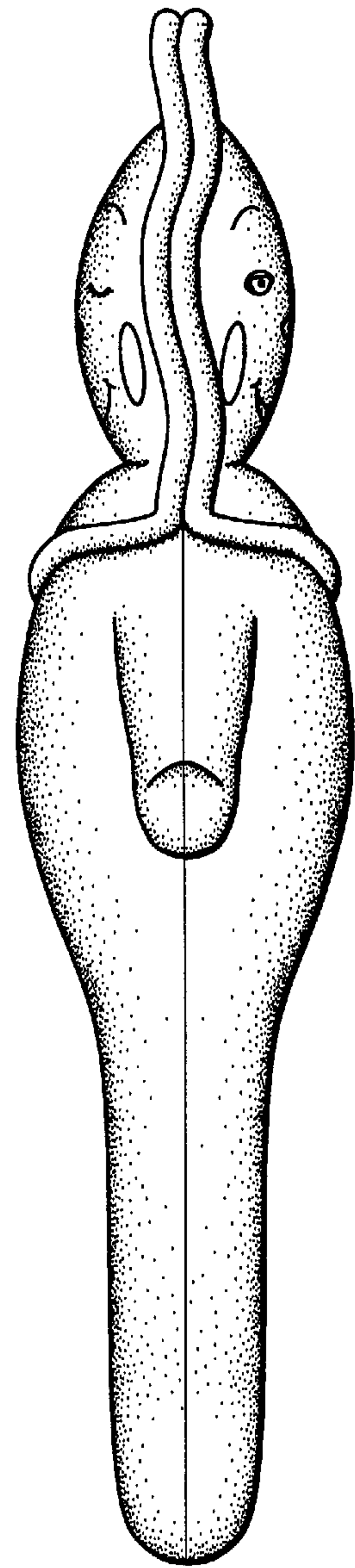

Fig. 3

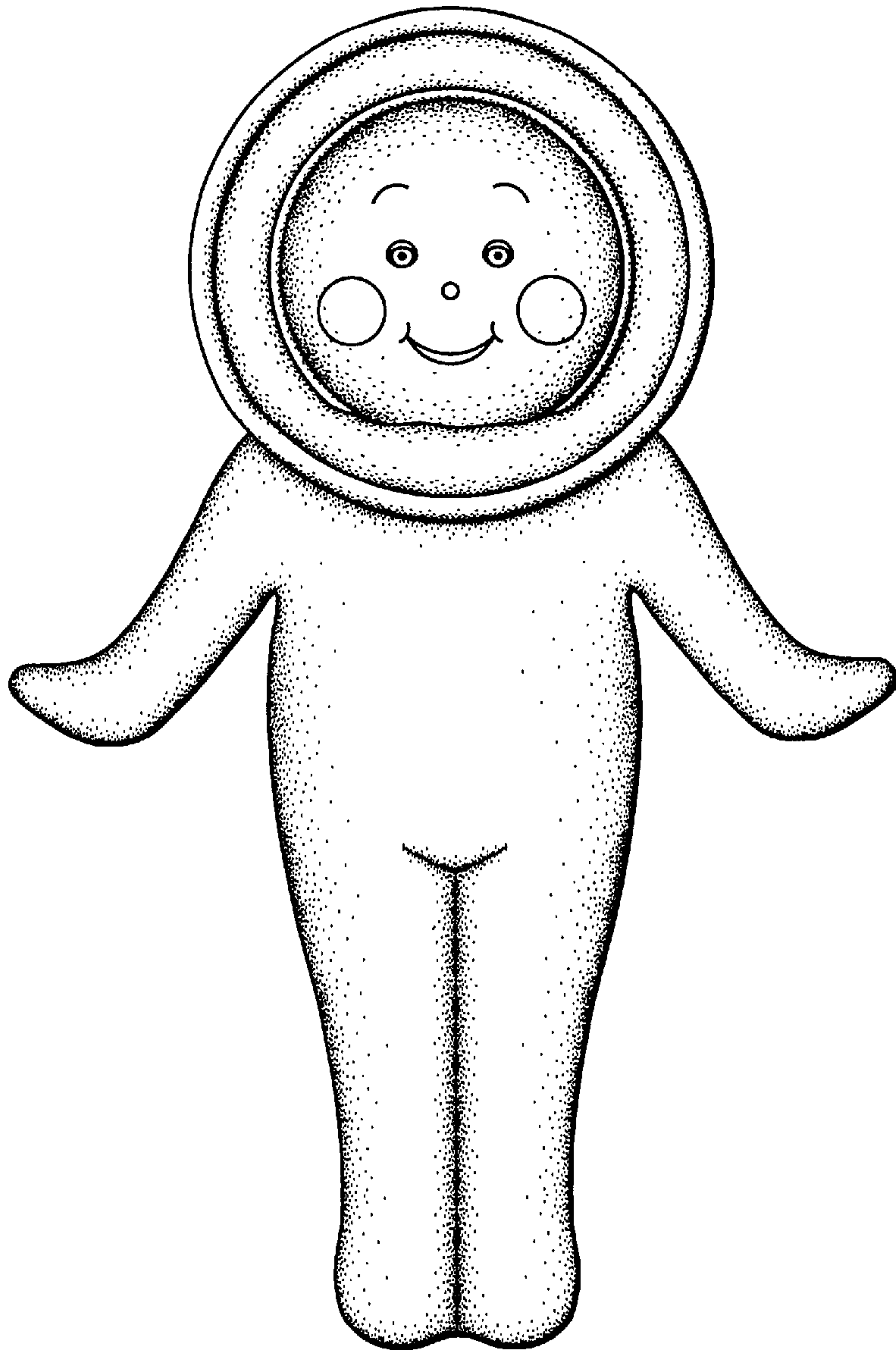

FIG. 4

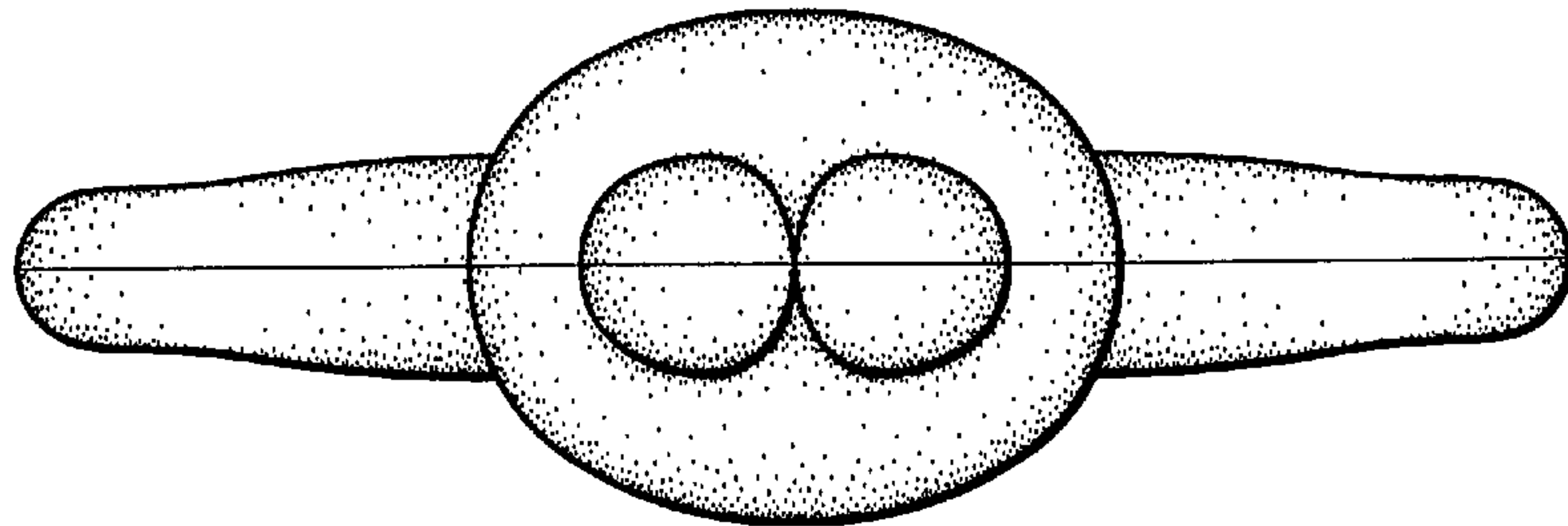

FIG. 5