



US00D450652B1

(12) **United States Design Patent**
Shimizu et al.

(10) **Patent No.:** **US D450,652 S**

(45) **Date of Patent:** **** Nov. 20, 2001**

(54) **TREAD OF A TIRE**

(75) Inventors: **Toyoshige Shimizu; Masahiro Imai**,
both of Ashikaga (JP)

(73) Assignee: **Michelin Recherche et Technique,
S.A.**, Granges-Paccot (CH)

(**) Term: **14 Years**

(21) Appl. No.: **29/124,690**

(22) Filed: **Jun. 9, 2000**

(30) **Foreign Application Priority Data**

Dec. 27, 1999 (FR) 99 8003

(51) **LOC (7) Cl.** **12-15**

(52) **U.S. Cl.** **D12/549**

(58) **Field of Search** D12/134-152;
152/209.1, 209.3, 209.9, 209.13, 209.25,
209.28

(56) **References Cited**

U.S. PATENT DOCUMENTS

- D. 316,532 * 4/1991 Tsuda et al. D12/147
- D. 328,583 8/1992 Grass et al. .
- D. 342,047 * 12/1993 Takahashi D12/146
- D. 370,440 * 6/1996 Kuwazima et al. D12/147
- D. 378,504 3/1997 Ochi et al. .
- D. 383,715 9/1997 Ochi et al. .
- D. 412,474 8/1999 Heinen et al. .
- 5,198,047 * 3/1993 Graas et al. 152/209.28

FOREIGN PATENT DOCUMENTS

1035113 1/1999 (JP) .

OTHER PUBLICATIONS

Cordovan Winter Radial 400 Tire, 1999 Tread Design Guide, Jan. 1999, p. 23. 3/3.*

Toyo Observe GP4 Tire, 1999 Tread Design Guide, Jan. 1999, p. 73. 1/3.*

* cited by examiner

Primary Examiner—Robert M. Spear

(74) *Attorney, Agent, or Firm*—Baker Botts L.L.P.

(57) **CLAIM**

The ornamental design for a tread of a tire, as shown and described.

DESCRIPTION

FIG. 1 is a perspective view of the tread of a tire of the present invention, it being understood that the pattern is repeated uniformly throughout the circumference of the tread,

FIG. 2 is an elevational view of the tread of the tire shown in FIG. 1,

FIG. 3 is a side view of the tread of the tire; and,

FIG. 4 is a side view of the tread of the tire opposite the side shown in FIG. 3.

In the drawings, the broken lines defining the inner bead and sidewall are for illustrative purposes only and form no part of the claimed design.

In the drawings, the dark stippled surface shading represents the recess portion of the tread grooves having a depth as best shown in FIG. 2.

1 Claim, 4 Drawing Sheets

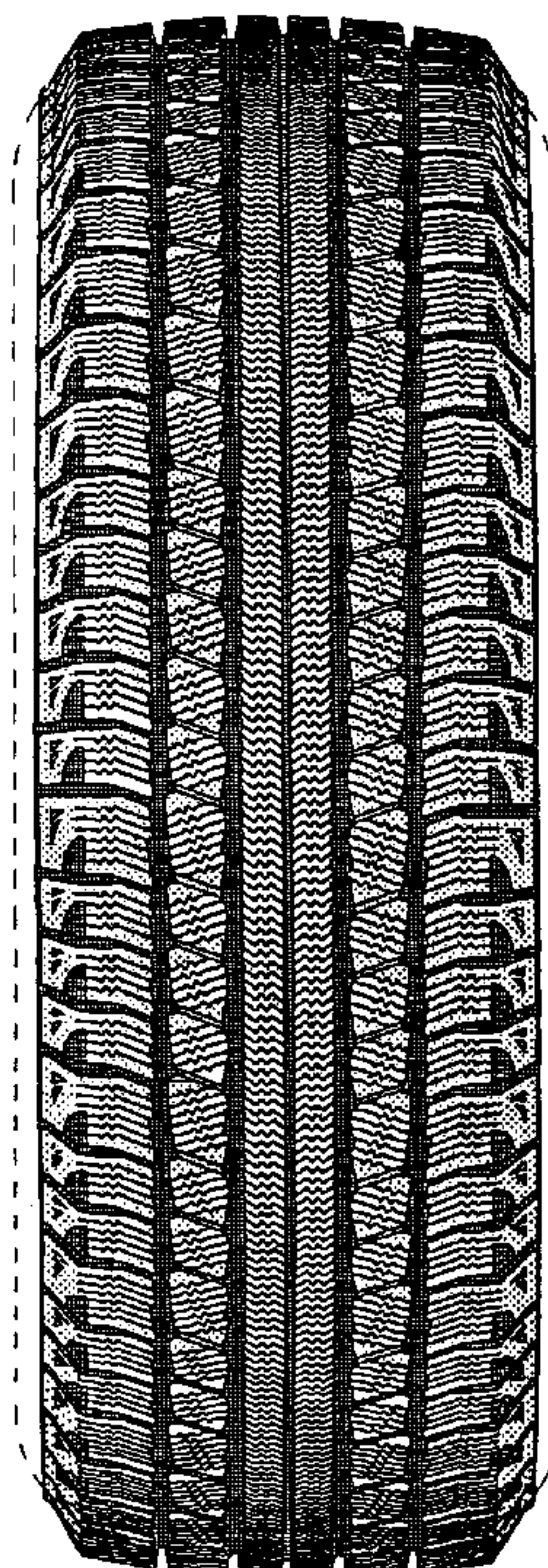

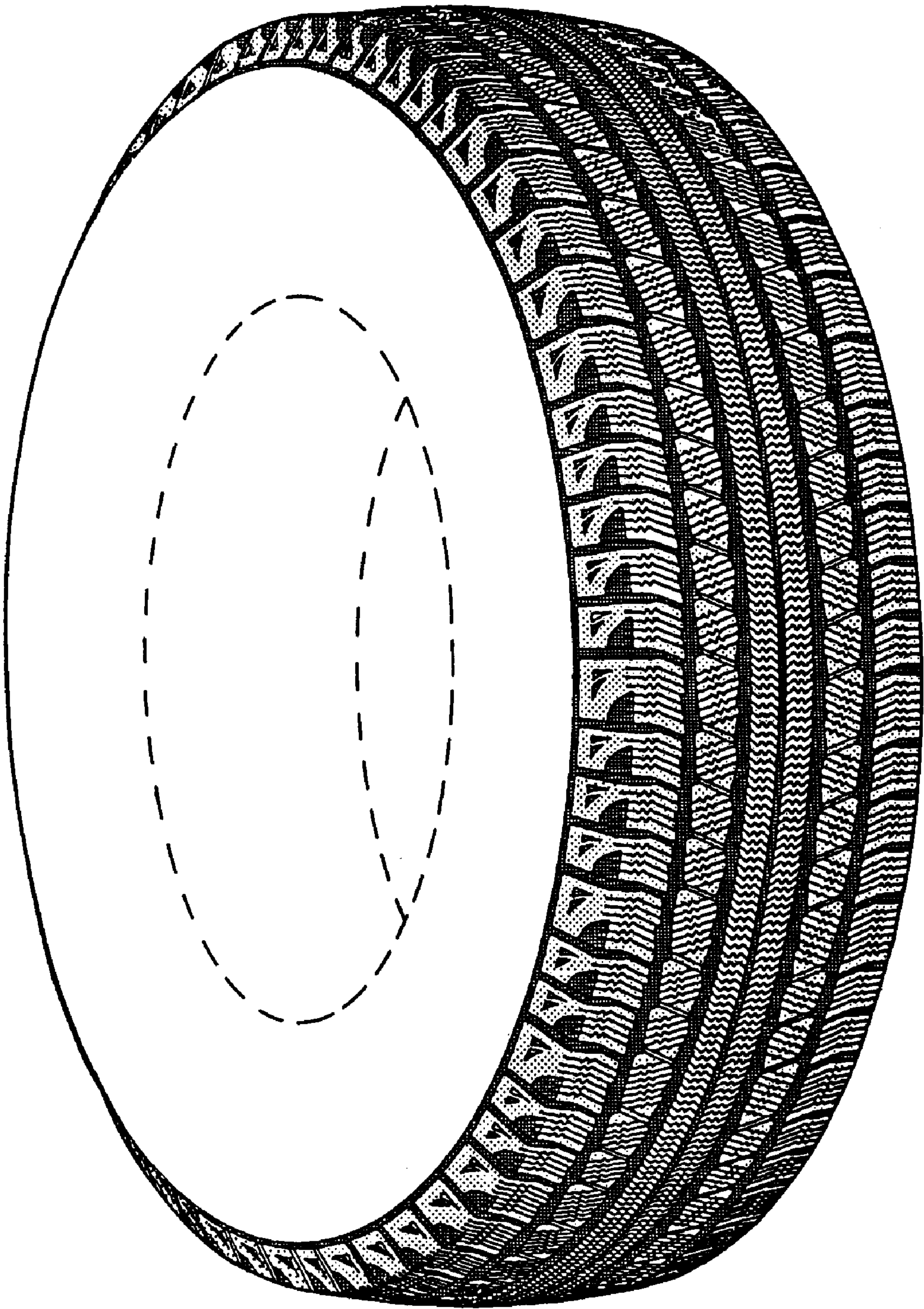

FIG. 1

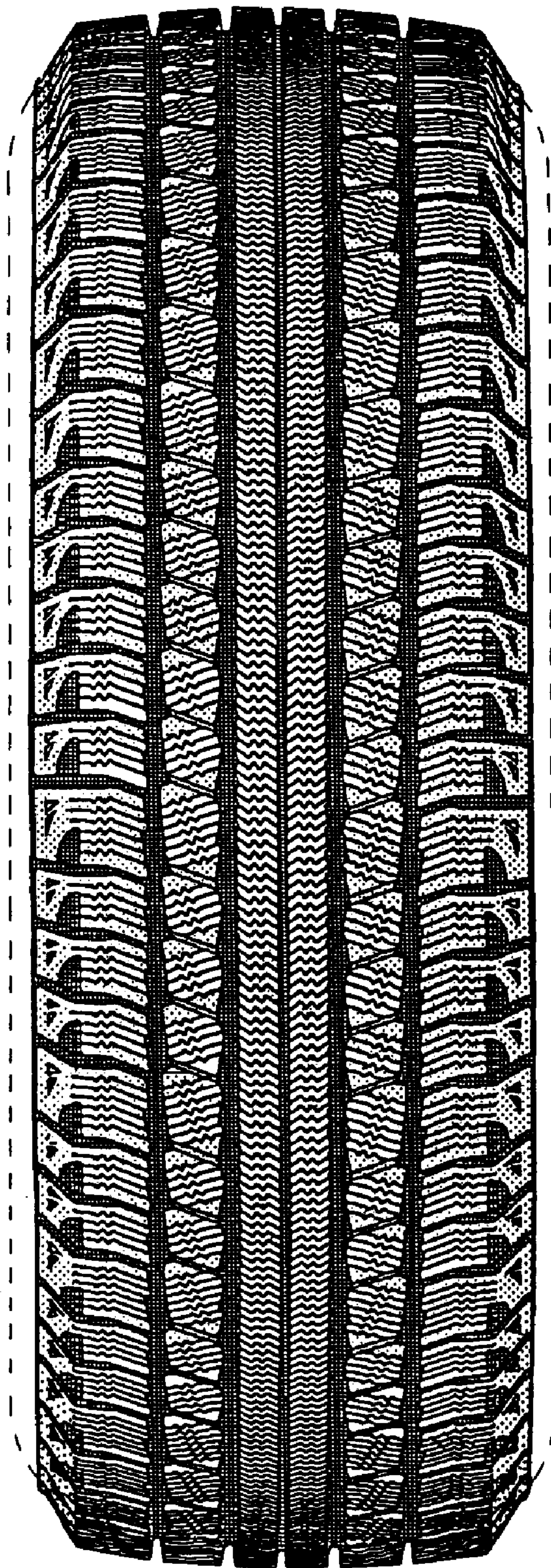

FIG. 2

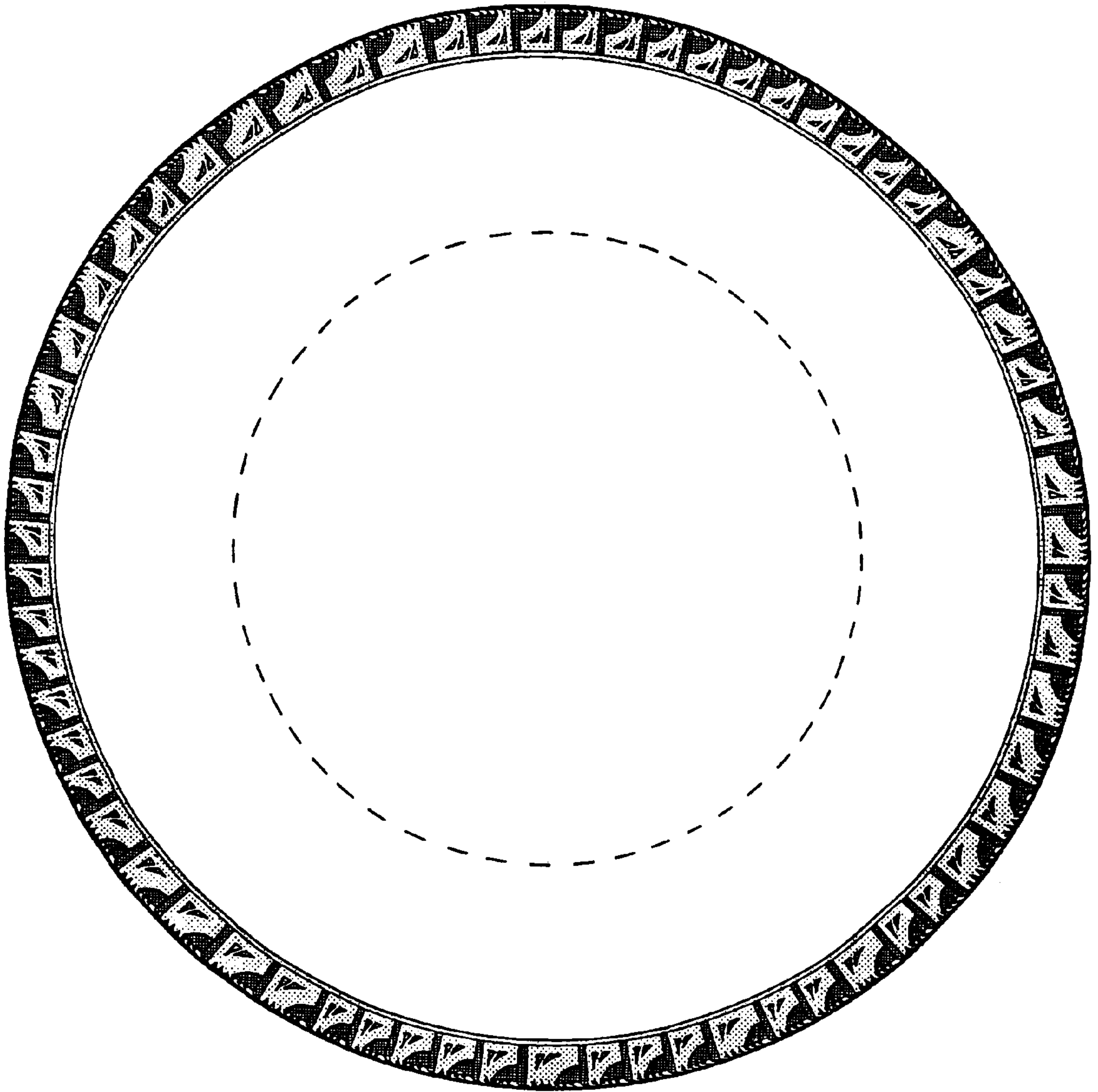

FIG. 3

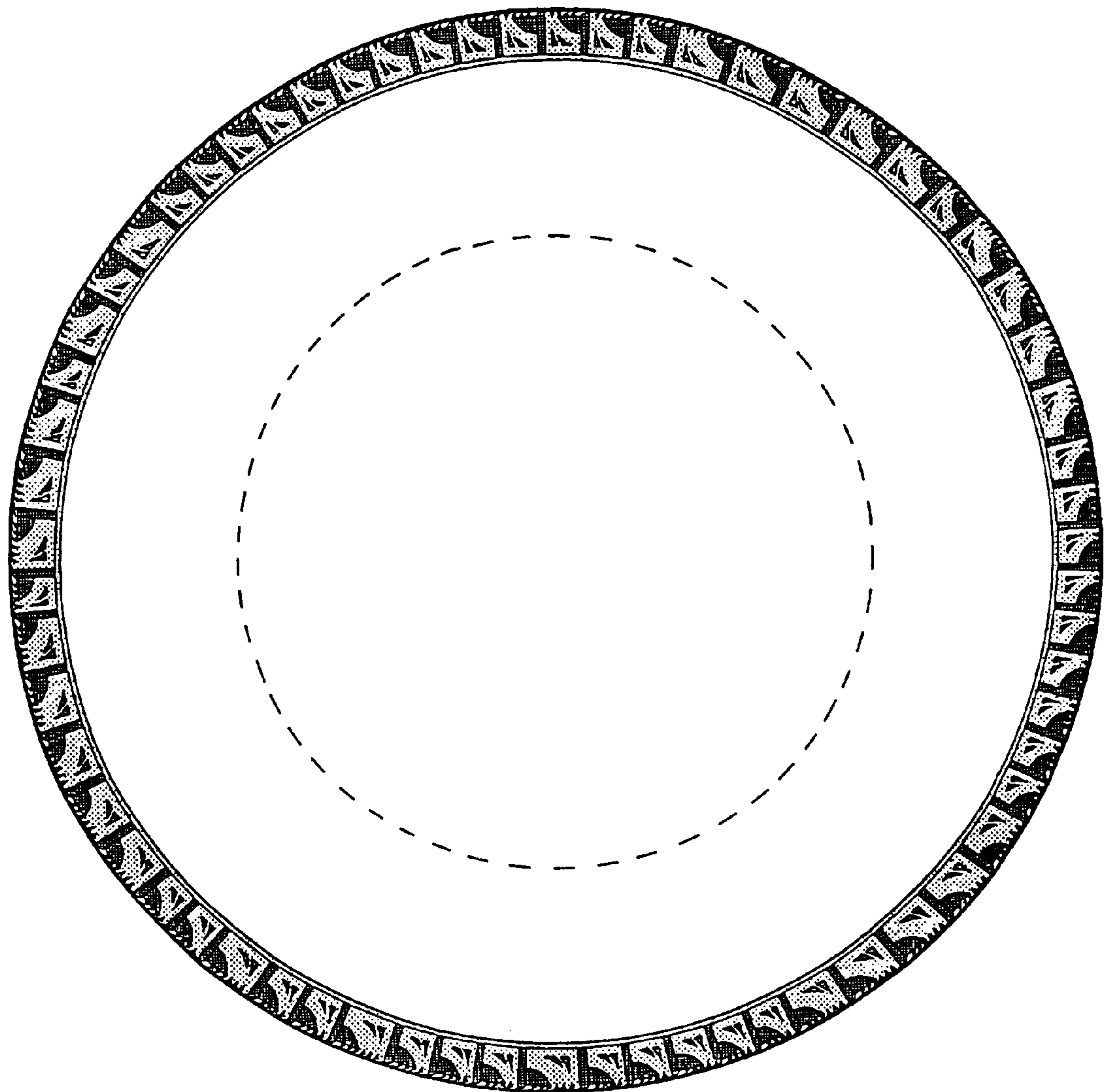

FIG. 4

UNITED STATES PATENT AND TRADEMARK OFFICE
CERTIFICATE OF CORRECTION

PATENT NO. : Des. 450,652
DATED : November 20, 2001
INVENTOR(S) : Shimizu et al.

Page 1 of 1

It is certified that error appears in the above-identified patent and that said Letters Patent is hereby corrected as shown below:

DESCRIPTION

Under FIG. 3, "and," should read -- and- --
"recess" should read -- recessed --

Signed and Sealed this

Twenty-first Day of January, 2003

A handwritten signature in black ink, appearing to read "James E. Rogan", written over a horizontal line.

JAMES E. ROGAN
Director of the United States Patent and Trademark Office