



US00D450643B1

(12) **United States Design Patent**
Terzano

(10) **Patent No.:** **US D450,643 S**

(45) **Date of Patent:** **** Nov. 20, 2001**

(54) **DAY/NIGHT SIDE MIRROR**

(76) Inventor: **Victor Terzano**, 266 Fort De France Ave., Toms River, NJ (US) 08757

(**) Term: **14 Years**

(21) Appl. No.: **29/134,770**

(22) Filed: **Dec. 29, 2000**

(51) **LOC (7) Cl.** **12-16**

(52) **U.S. Cl.** **D12/187**

(58) **Field of Search** D12/187, 188,
D12/189; D6/300, 309; D28/64.6; 248/475.1,
479, 480, 481, 483, 487, 494; 359/838,
841, 843, 844, 850, 868, 871, 872, 874,
876, 877, 881, 604

(56) **References Cited**

U.S. PATENT DOCUMENTS

D. 162,098	*	2/1951	Vacanti .	
D. 282,537		2/1986	Vitaloni .	
D. 331,216	*	11/1992	McGouldrick D12/187
D. 332,076	*	12/1992	El-Faham D12/187
D. 340,903	*	11/1993	Wayne D12/188
D. 371,243	*	7/1996	Diaz D6/300
3,488,026	*	1/1970	Wallace et al. .	
3,870,404		3/1975	Wilson et al. .	
4,103,560		8/1978	Stoffel et al. .	

4,114,986		9/1978	Marcus .	
4,231,540	*	11/1980	Duncan et al. 248/487
4,826,289		5/1989	Vandenbrink et al. .	
4,907,871	*	3/1990	Hou 359/841
5,028,029	*	7/1991	Beck et al. 248/479
5,751,490		5/1998	Johnson .	
5,790,973	*	8/1998	Blaker et al. 701/123
5,870,236	*	2/1999	Barksdale 359/872

* cited by examiner

Primary Examiner—Alan P. Douglas

Assistant Examiner—Clare E. Heflin

(57) **CLAIM**

The ornamental design for a day/night side mirror, as shown and described.

DESCRIPTION

FIG. 1 is a front elevational view of the day/night side mirror showing my new design;
 FIG. 2 is a rear elevational view thereof;
 FIG. 3 is a left side elevational view thereof;
 FIG. 4 is a right side elevational view thereof; and,
 FIG. 5 is a top plan view thereof, the bottom view being a mirror image.
 The broken line showing of a bracket in FIGS. 1-5 is for illustrative purposes only and forms no part of the claimed design.

1 Claim, 2 Drawing Sheets

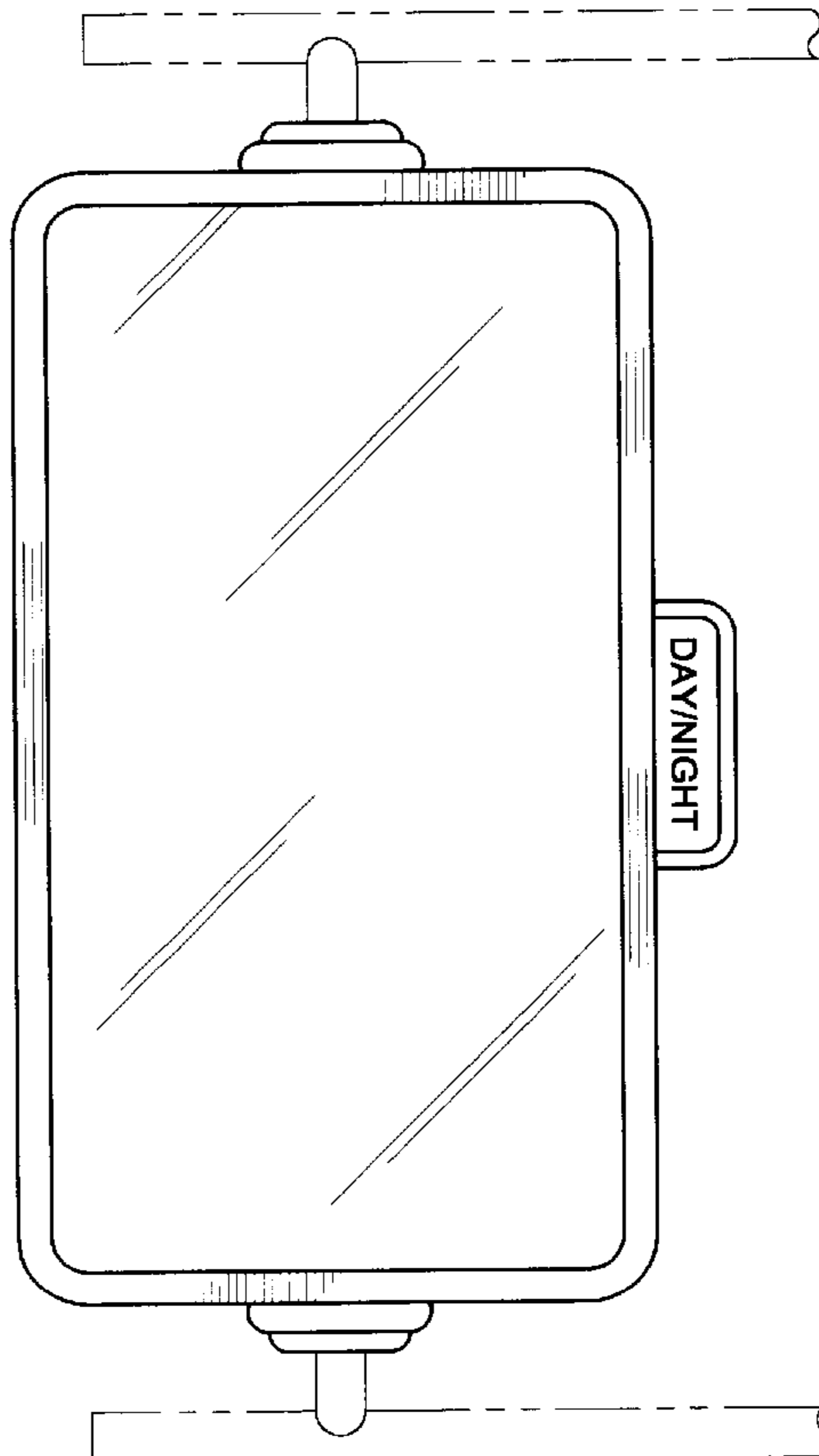

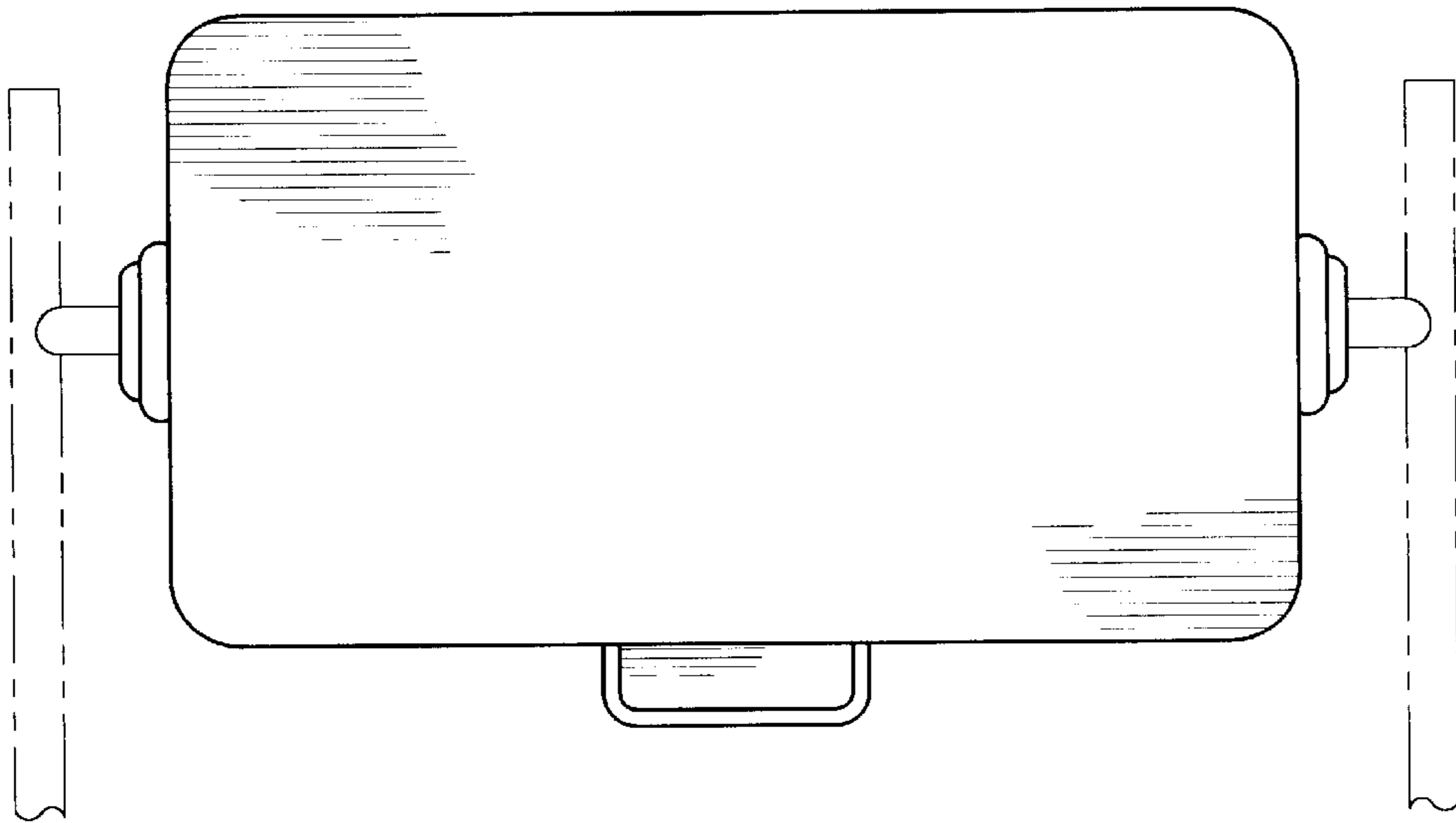

FIG. 2

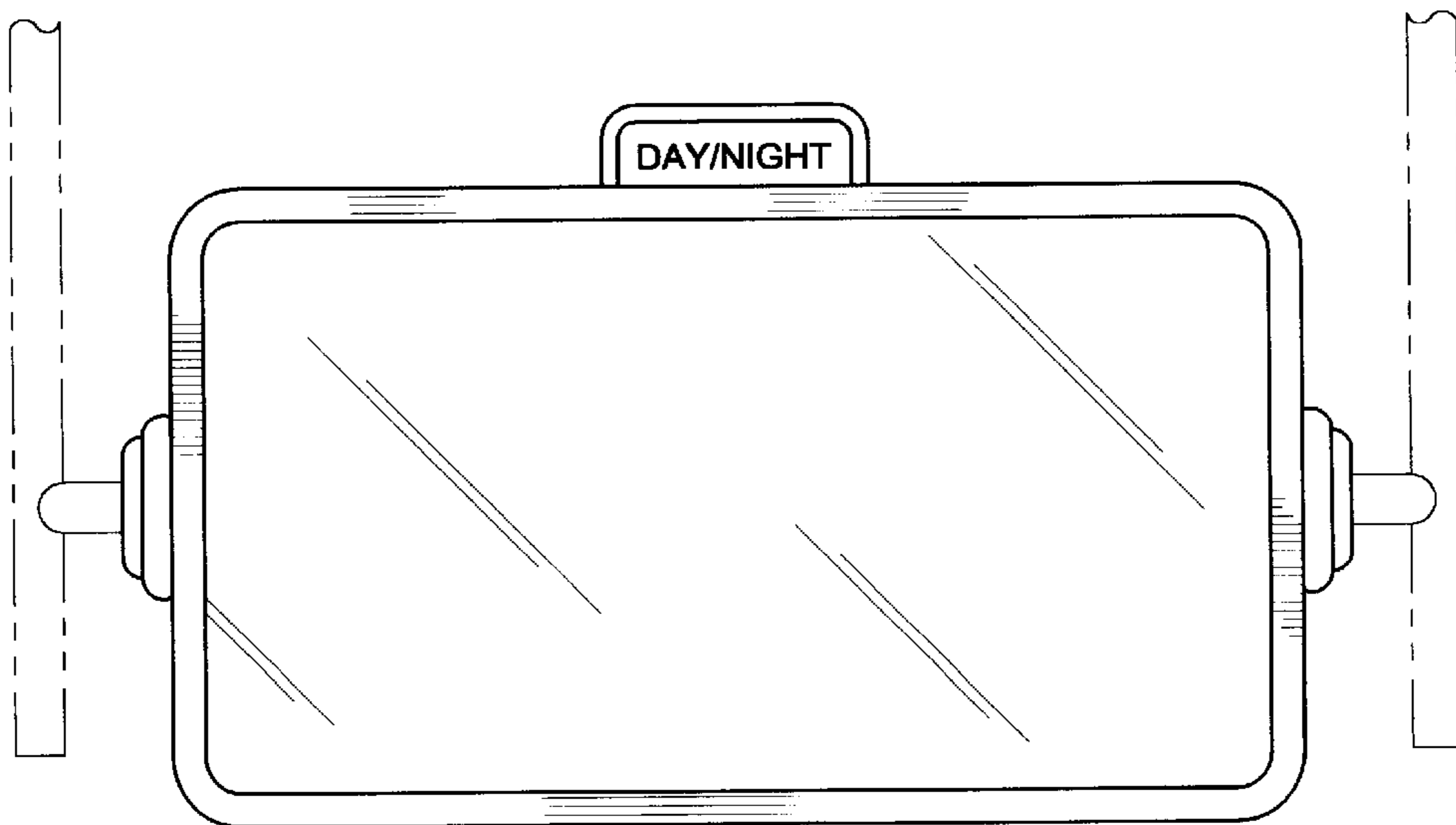

FIG. 1

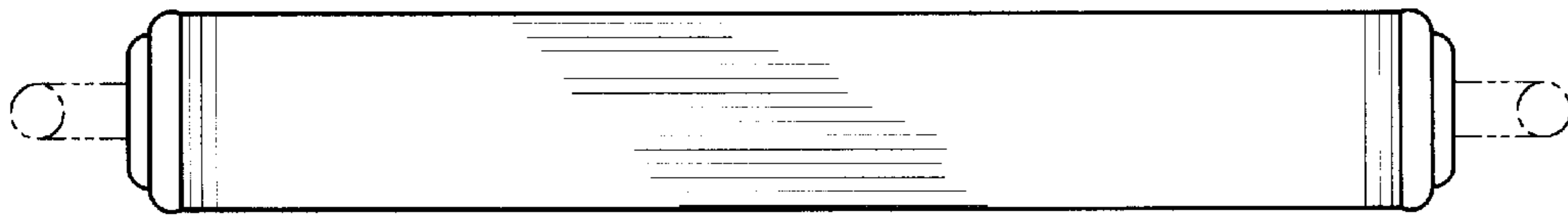

FIG. 3

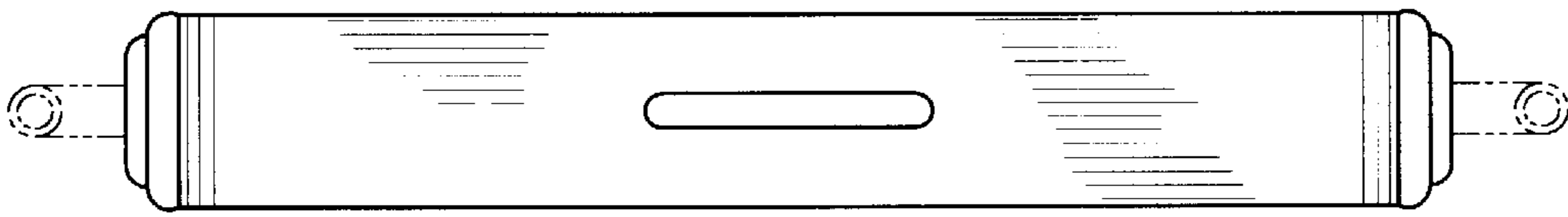

FIG. 4

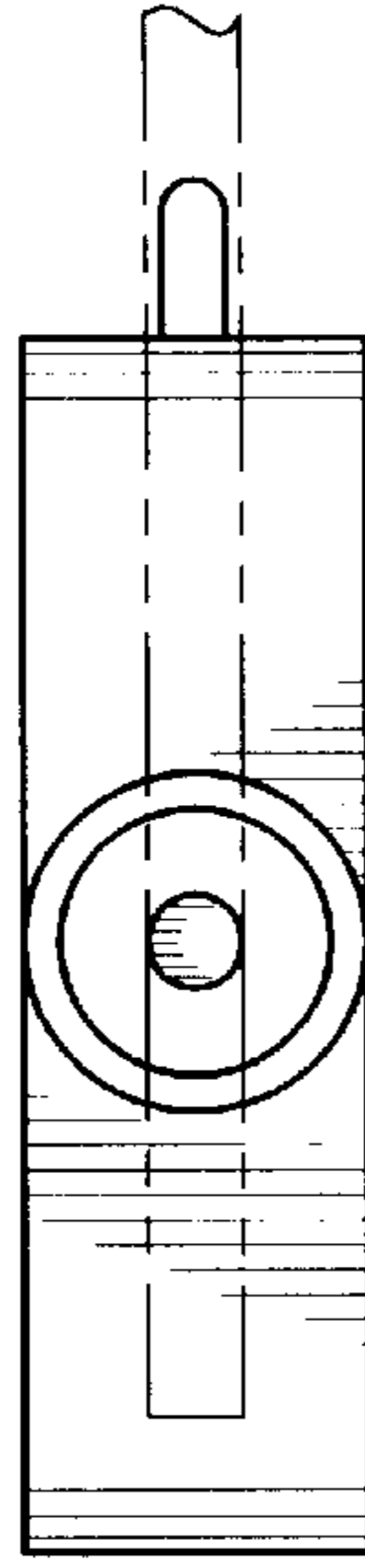

FIG. 5