



US00D450636B1

(12) **United States Design Patent** (10) **Patent No.:** **US D450,636 S**
Allison et al. (45) **Date of Patent:** **** Nov. 20, 2001**

(54) **TIRE TREAD**

(75) Inventors: **William B. Allison**, Cuyahoga Falls;
John J. Regallis, Akron, both of OH
(US)
(73) Assignee: **Bridgestone/Firestone Research, Inc.**,
Akron, OH (US)
(**) Term: **14 Years**

(21) Appl. No.: **29/124,995**
(22) Filed: **Jun. 15, 2000**

(51) **LOC (7) Cl.** **12-15**
(52) **U.S. Cl.** **D12/147**
(58) **Field of Search** **D12/134-152;**
152/209.1, 209.3, 209.9, 209.13, 209.28,
902, 903, 904

(56) **References Cited**

U.S. PATENT DOCUMENTS

D. 278,524	4/1985	Molnar et al.	D12/147
D. 309,590	* 7/1990	Nakatani	D12/147
D. 312,232	* 11/1990	Wallet et al.	D12/147
D. 312,603	12/1990	Yarborough	D12/146
D. 344,698	3/1994	Shinohara et al.	D12/147
D. 344,704	3/1994	Himuro et al.	D12/147
D. 362,211	* 9/1995	Lassan et al.	D12/147
D. 370,445	* 6/1996	Wakamatsu et al.	D12/147
D. 372,008	* 7/1996	Van Der Meer	D12/147
D. 389,788	1/1998	Galante et al.	D12/146
D. 390,516	2/1998	Lassan et al.	D12/147
D. 394,030	5/1998	Lassan et al.	D12/147
D. 394,031	5/1998	Galante et al.	D12/147
D. 399,800	10/1998	Himuro et al.	D12/147
D. 421,416	* 3/2000	Edwards et al.	D12/147

OTHER PUBLICATIONS

BFGoodrich Momenta S/E Tire, 1999 Tread Design Guide,
Jan. 1999, p. 35. 1/3.*
Sigma PR812 Tire, Tread Design Guide, Jan. 1999, p. 66.
3/1.*
Woosung YP-771 Tire, 1999 Tread Design Guide, Jan.
1999, p. 77. 2/4.*
Gillette Kodiak Radial A/S Tire, 1999 Tread Design Guide,
Jan. 1999, p. 95. 4/1.*

* cited by examiner

Primary Examiner—Robert M. Spear
(74) *Attorney, Agent, or Firm*—Thomas R. Kingsbury;
Michael Sand; John H. Hornickel

(57) **CLAIM**

The ornamental design for a tire tread, as shown and
described.

DESCRIPTION

FIG. 1 is a side perspective view of a tire tread showing our
new design, it being understood that the tread pattern is
repeated throughout the circumference of the tire tread, the
opposite side being the same as that shown;
FIG. 2 is a front elevational view thereof;
FIG. 3 is a side elevational view of the right side thereof, the
opposite side being identical thereto; and,
FIG. 4 is an enlarged fragmentary front elevational view
thereof.

The dark stippled surface shading represents the recessed
portion of the tread grooves, having a depth as best shown
in FIG. 2; the broken lines defining the tire sidewall and
inner bead are for illustrative purposes only and form no part
of the claimed design.

1 Claim, 4 Drawing Sheets

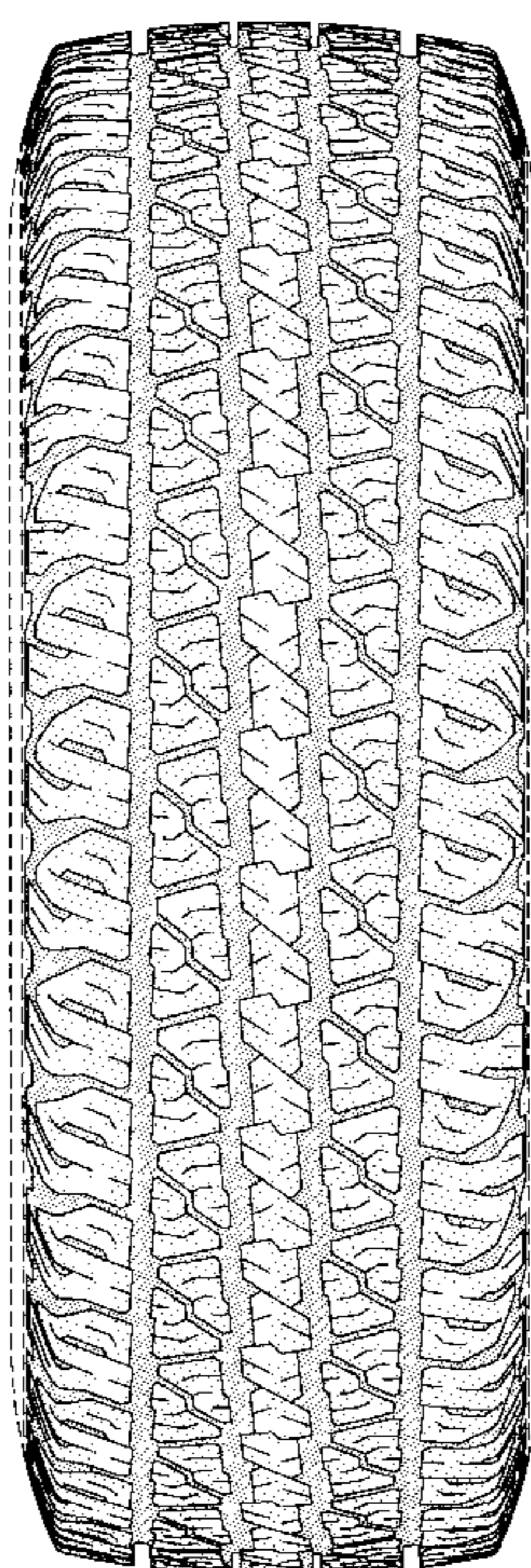

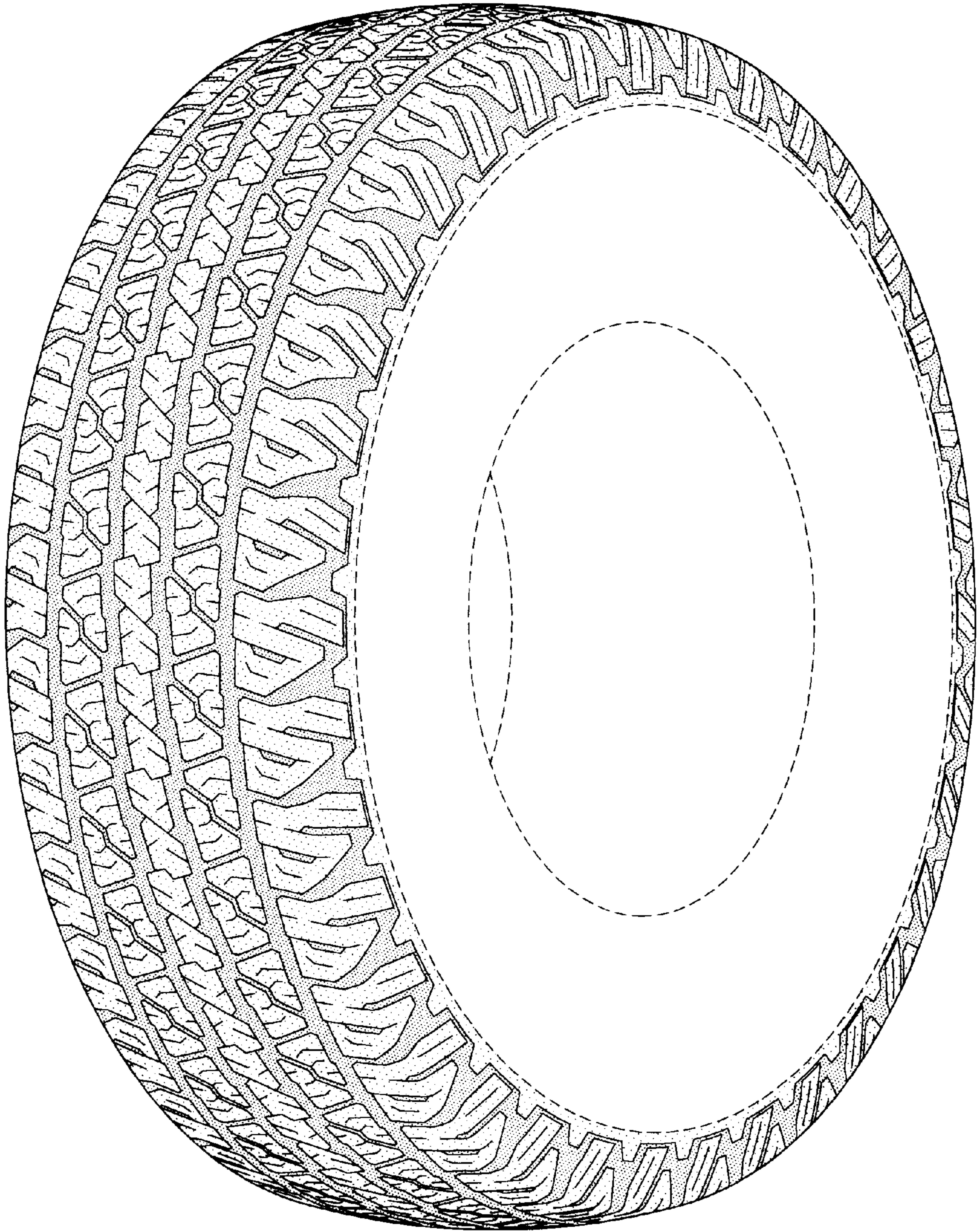

FIG-1

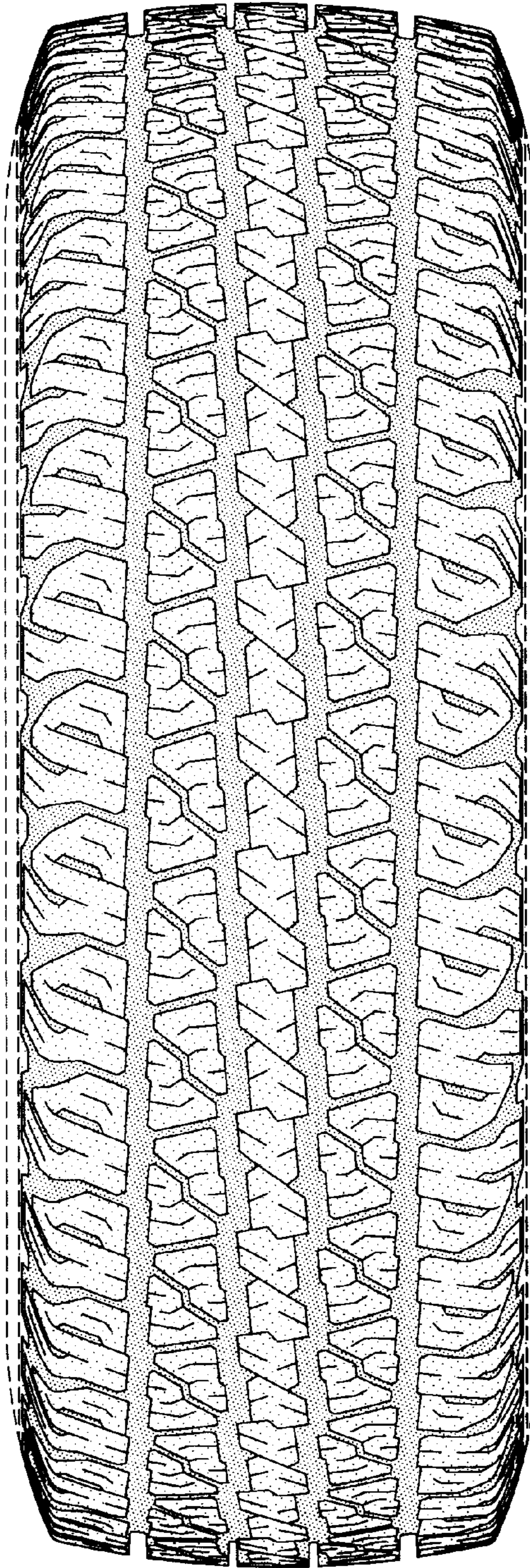

FIG-2

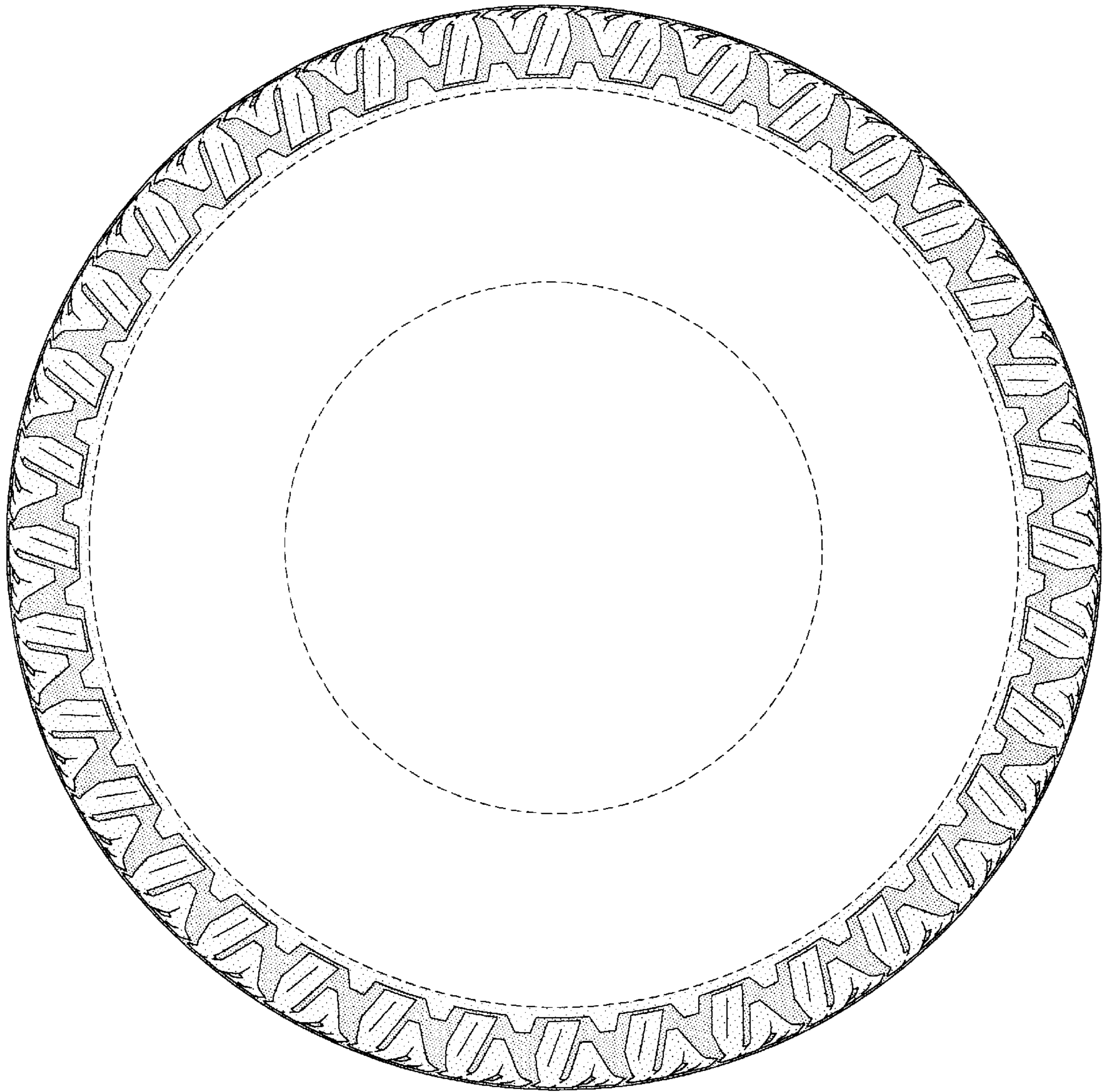

FIG-3

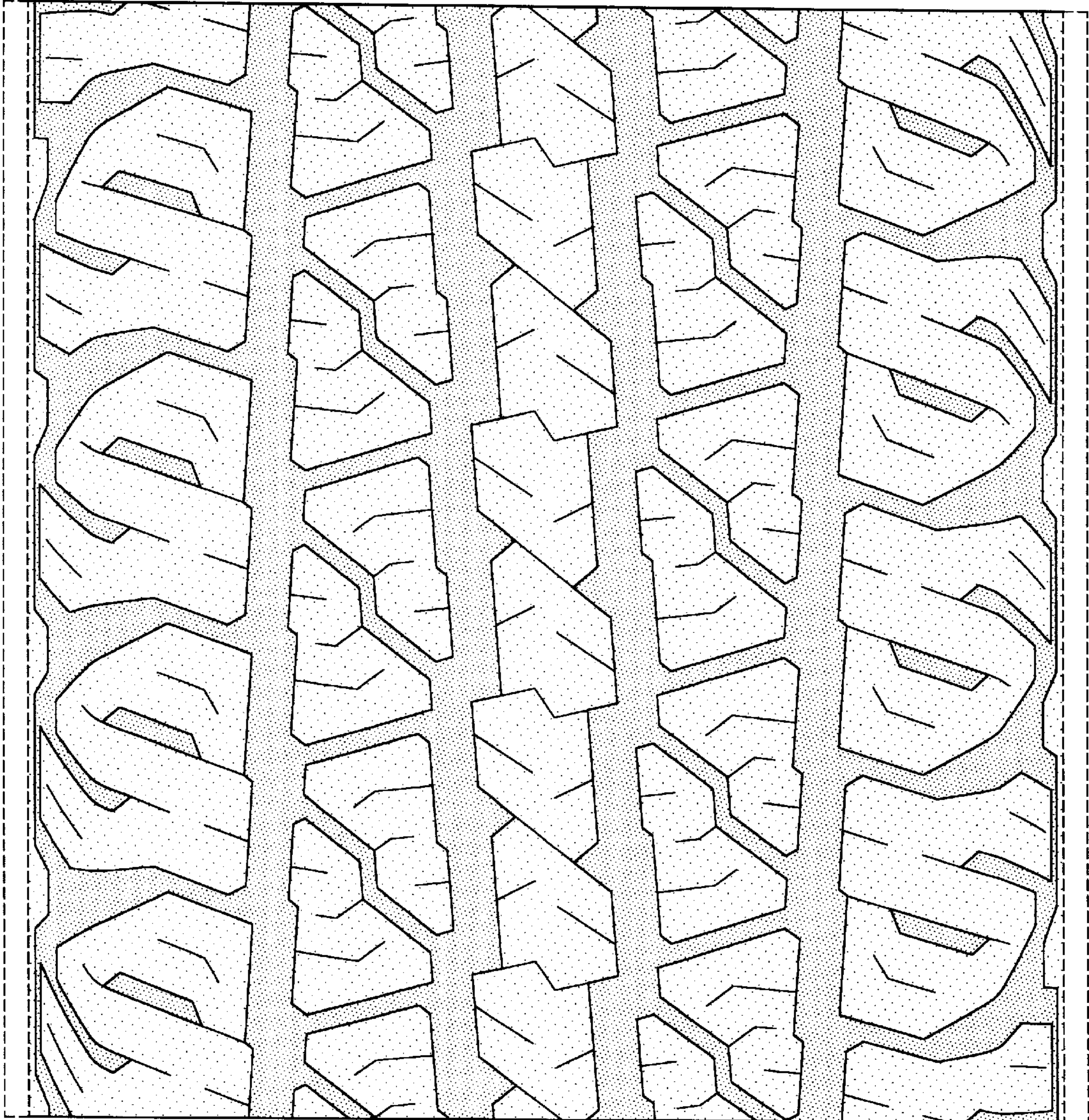

FIG-4