



US00D450635B1

(12) **United States Design Patent**  
**Fierro et al.**

(10) **Patent No.: US D450,635 S**

(45) **Date of Patent: \*\* Nov. 20, 2001**

(54) **TIRE TREAD**

(75) Inventors: **Anthony John Fierro**, Uniontown;  
**Kurt Jon Bergstrom**, Tallmadge;  
**Kevin Christopher Legge**, Uniontown;  
**David Allen Griffin**; **Jeffrey Leon**  
**Sevart**, both of Akron, all of OH (US)

(73) Assignee: **The Goodyear Tire & Rubber**  
**Company**, Akron, OH (US)

(\*\*) Term: **14 Years**

(21) Appl. No.: **29/121,567**

(22) Filed: **Apr. 10, 2000**

**Related U.S. Application Data**

(63) Continuation-in-part of application No. 29/105,729, filed on  
May 28, 1999, now Pat. No. Des. 421,942.

(51) **LOC (7) Cl.** ..... **12-15**

(52) **U.S. Cl.** ..... **D12/146**

(58) **Field of Search** ..... D12/134-152;  
152/209.1, 209.9, 209.12, 209.22, 209.25

(56) **References Cited**

**U.S. PATENT DOCUMENTS**

- D. 320,774 10/1991 Gebert et al. .
- D. 350,513 9/1994 Mehta et al. .
- D. 357,654 4/1995 Hitosugi et al. .
- D. 365,053 12/1995 White .
- D. 368,685 4/1996 McKisson .
- D. 372,007 7/1996 Van Der Meer et al. .
- D. 379,166 5/1997 Aikawa et al. .
- D. 381,302 7/1997 Rohweder et al. .
- D. 395,264 6/1998 Blankenship et al. .
- D. 399,461 10/1998 Lurois et al. .

- D. 421,942 \* 3/2000 Fierro et al. .... D12/146
- 4,598,747 7/1986 Flechtner .
- 5,223,065 6/1993 Kogure .
- 5,301,727 4/1994 Inoue .
- 5,454,411 10/1995 Weyrich et al. .
- 5,582,661 12/1996 Winter .
- 5,814,169 9/1998 Yamaguchi et al. .

**OTHER PUBLICATIONS**

Brigadier B/G 560 X/T Tire, Tread Design Guide, Jan. 1999,  
p. 17. 3/1.\*

Michelin LTX M/S Tire, Tread Design Guide, Jan. 1999, p.  
50. 4/3.\*

Sigma custom 428 Tire, Tread Design Guide, Jan. 1999, p.  
66. 3/2.\*

\* cited by examiner

*Primary Examiner*—Robert M. Spear

(74) *Attorney, Agent, or Firm*—David L. King

(57) **CLAIM**

The ornamental Design for a tire tread, as shown and  
described.

**DESCRIPTION**

FIG. 1 is a perspective view of a tire tread showing our new  
design, it being understood that the pattern repeats uni-  
formly throughout the circumference of the tread;

FIG. 2 is a front elevational view thereof;

FIG. 3 is a side elevational view thereof, the opposite side  
elevational view being identical thereto; and,

FIG. 4 is an enlarged fragmentary perspective view.

In the drawings, the broken lines defining the inner bead of  
the sidewall and the peripheral boundary between the tire  
tread and the sidewall are for illustrative purposes only and  
form no part of the claimed design.

**1 Claim, 4 Drawing Sheets**

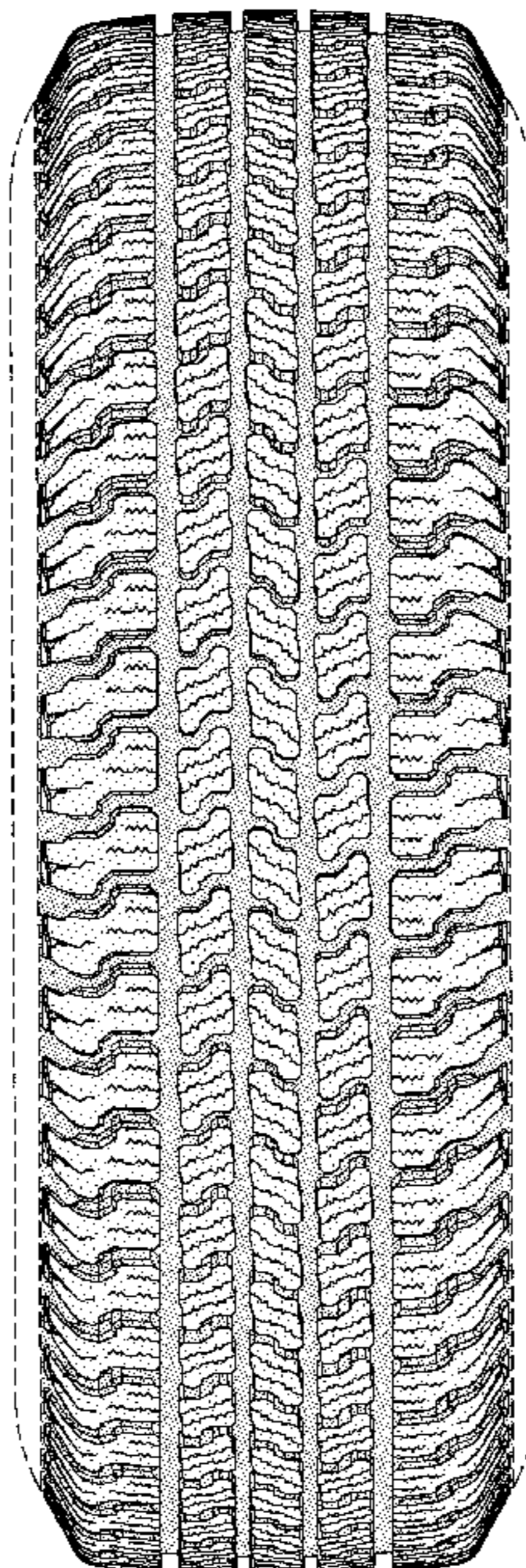

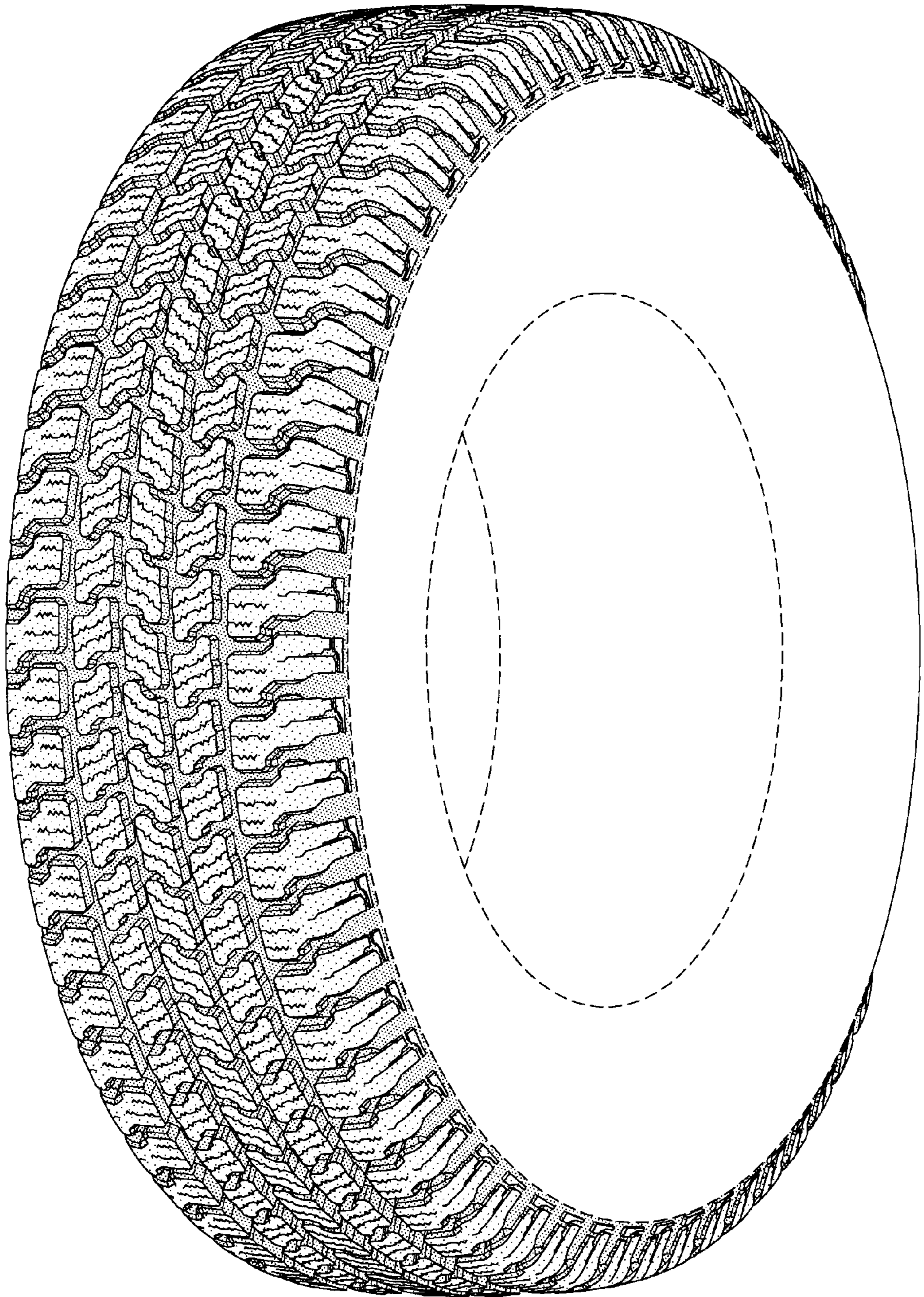

FIG-1

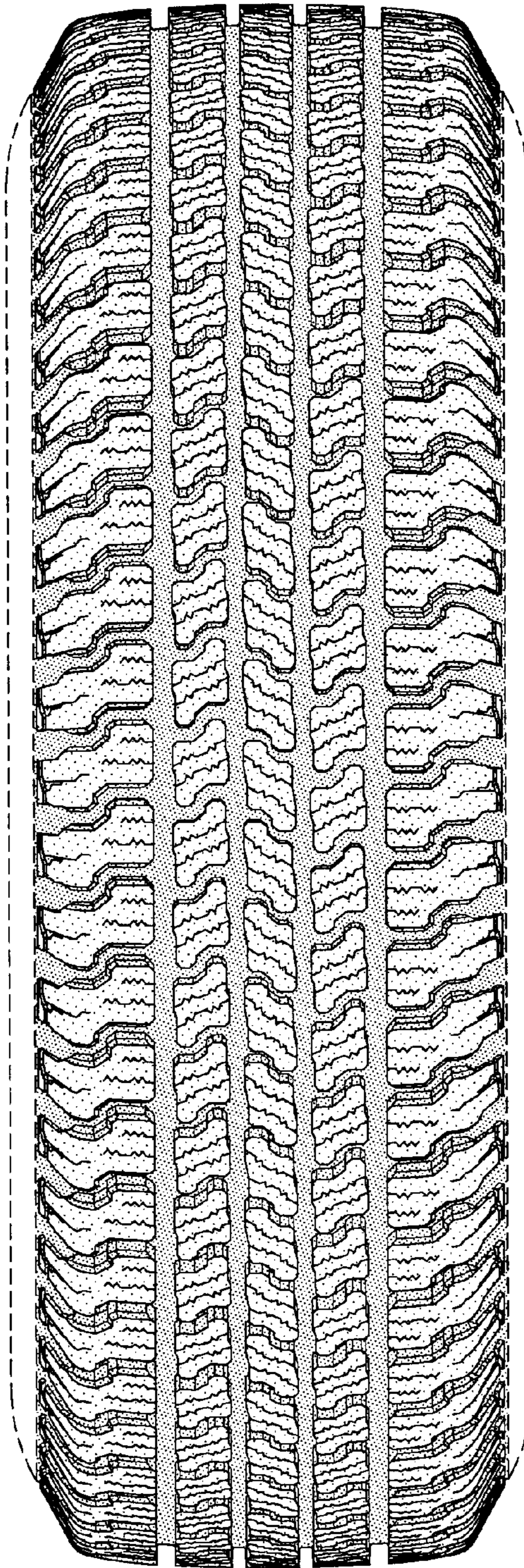

FIG-2

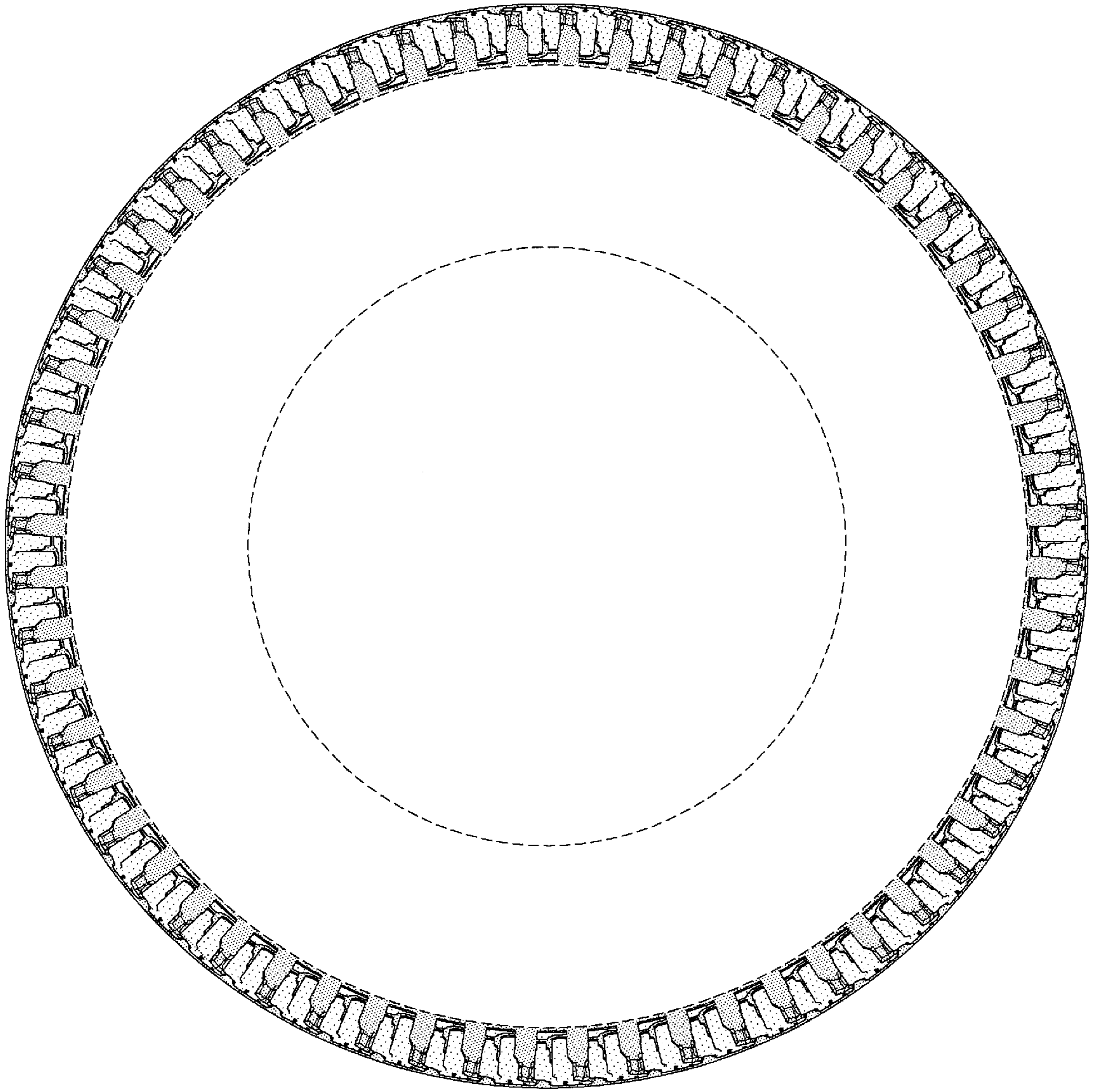

FIG-3

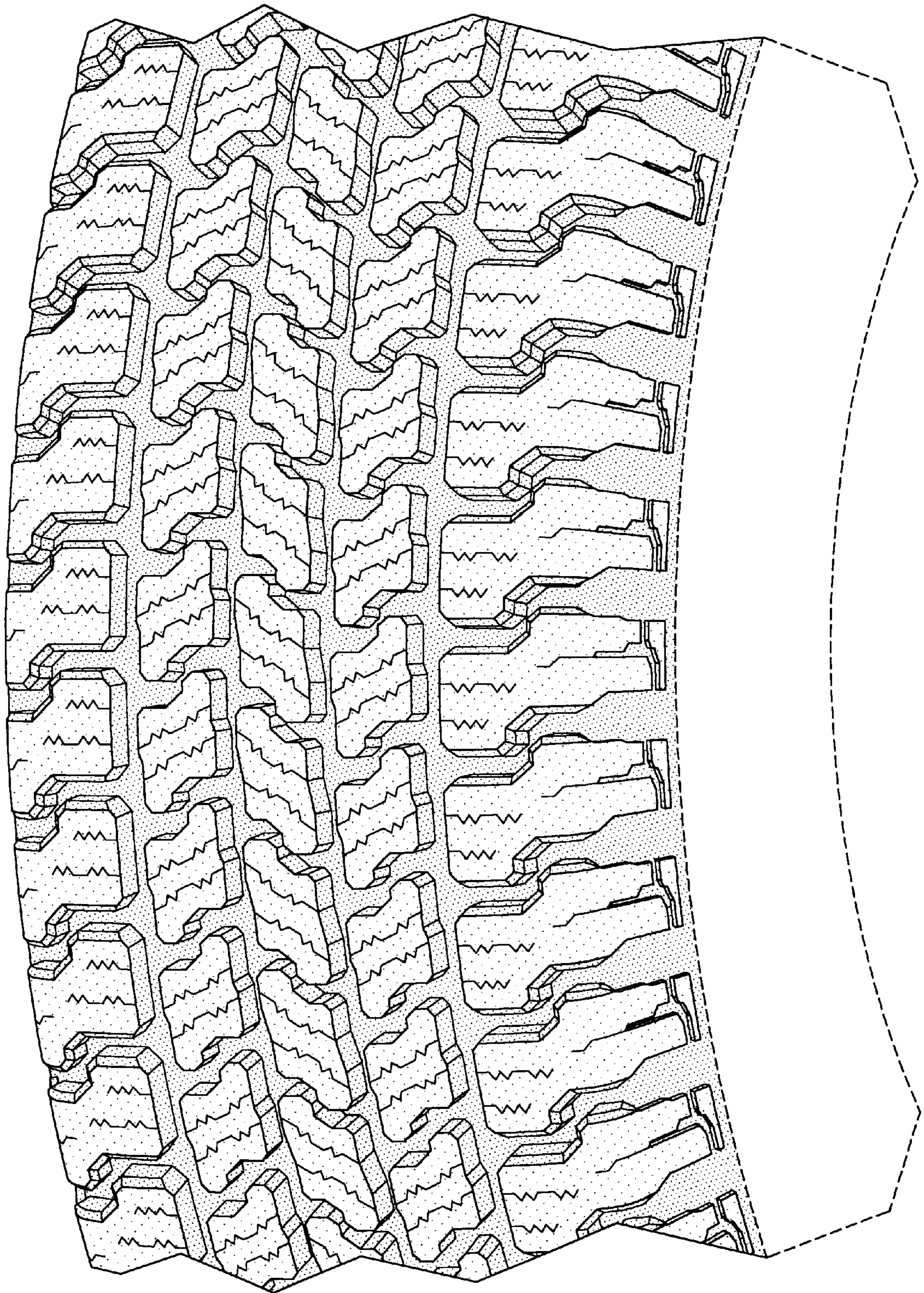

FIG-4